GEN

ALLEN COUNTY PUBLIC LIBRARY
3 1833 03586 1621

GENEALOGY
929.2
C15CDS
V.64

THE DANIEL SYLVESTER LEE COMP MANUSCRIPT COLLECTION

A lifetime's genealogical papers, collected by a professional genealogist.

VOLUME 64: CORRESPONDENCE REGARDING AUTEN FAMILY

1985-1998

The Daniel Sylvester Lee Comp Manuscript Collection

Contents

Volume	
1	Arney Family
2	Auten Family, Part 1
3	Auten Family, Part 2
4	Auten Family, Part 3
5	Auten Family, Part 4
6	Auten Family, Part 5
7	Auten Family, Part 6
8	Auten Family, Part 7
9	Auten Family, Part 8
10	Auten Family, Part 9
11	Auten Family, Part 10
12	Auten Family, Part 11
13	Auten Family, Part 12 (Oversize Material)
14	Auten Family, Part 13 (Deeds)
15	Auten & Gamet Families
16	Auten, Stryker & Skillman Families
17	Bays Family
18	Beltz Family
19	Berryman Family
20	Bickerton Family
21	Black Family
22	Clay Family
23	Comp Family, Part 1
24	Comp Family, Part 2 (Pennsylvania Church Records for Kamp Variants)
25	Comp Family, Part 3
26	Comp Family, Part 4
27	Comp Family, Part 5
28	Comp Family, Part 6
29	Comp Family, Part 7
30	Comp Family, Part 8
31	Comp Family, Part 9
32	Comp Family, Part 10
33	Comp Family, Part 11
34	Comp Family, Part 12
35	Comp Family, Part 13
36	Comp Family, Part 14
37	Comp Family, Part 15
38	Comp Family, Part 16
39	Comp Family, Part 17

40 Comp Family, Part 18
41 Comp Family, Part 19 (Oversize Material, Plus Oversize Material on Black Family)
42 Comp Family, Part 20 (The Kamp Papers, v. 1, by Gayle O. Kamp)
43 Criss Family
44 Fiscus Family
45 Henry Family
46 Ickes & Spangler Families
47 King Family
48 Lay Family
49 Lenig Papers
50 Some of the Descendants of Balthasar and Susanna Phillipina Loesch, by William W. Lesh (1914) [Photocopy, with Annotations]
51 May Family, Including Complete Text of George May of Buffalo Valley, Pennsylvania and His Descendants, by Florence LaRue May (1985) [Photocopy, with Annotations]
52 McCrary Family
53 Miller Family (of Pennsylvania)
54 Miller Family (of Indiana)
55 Morrow Family
56 Navel Family
57 Probasco Family Genealogy, by Alice H. Kennedy (1957) [Photocopy, with Annotations]
58 Rawley Family
59 Schrontz & Penrod Families
60 Shonk Family, with Bivens, Sheer, Duling
61 Stephenson Family
62 Vogel Family
63 Wagner-Waggoner Family, Including Complete Text of History and Genealogy of My Great-Great Grandparents, Jacob Waggoner, 1732-1808 and Catharine Bauer Waggoner, 1742-1809, by M. Mae Waggoner (1963) [Photocopy with Annotations]
64 Correspondence Regarding Auten Family, Part 1
65 Correspondence Regarding Auten Family, Part 2
66 Correspondence Regarding Comp Family, Part 1
67 Correspondence Regarding Comp Family, Part 2
68 Charts and Miscellanea (Including Daniel Comp's Obituary)

Digitized by the Internet Archive
in 2023

https://archive.org/details/dslcompvol64

August 9-87

Dear Comps:-

Thanks for your letter - Sorry you have been thru all this trying to get information on Edward Franklin and no results - And I can't seem to help you -

No, I'm not sure E. F. (he signed his name E. F. Outen) died in Penna nor to the year. He could have lived longer and since I don't know any of his mother's people names. which I didn't ask any thing of Maude and she was reluctant to tell me more of him we just don't seem to have any where to go

Maude + Frank had a Cousin, Bertha Lee, Corwith, Iowa. (HANCOCK Co) - Bertha spent a summer with Maude after Frank P. died. - She was older than Maude and died before Maude.

I know Whites & Meyers, Lovington, Ill were related to Maude thru her mother.

Maude - Just said to me - Clara, Frank is dead Some of the folks in Penna said: Lack how or when and she just said. "He is dead".

I tried to find how how the little town of

Lovington, Illinois was doing by talking to Paul Auten - Hope by fall I can get over to Dad's grave.

I didn't go to Vincel's funeral, just for visitation in evening. Helen Baker said she had been trying to come see me.

I'm busy here now. Second grandson has been here almost 2 mos. Don't know how things will finish for him. Nineteen yrs of marriage and then this. —

Here is some thing you may have not known. — 953 Sadie Royer 92, formerly of Worthington, In. died Monday June 29, 1987 at Rest Haven in Linton — Born December 13-1894 in Owen Co — to Theodore 785 and Mary Greenwood 95 Auten, Husband Curtis 957 C. Royer died 1941.

Survivors — Chloe 959 Padgett, Worthington and Fern 969 Kynust, Center Point, In & two half-sisters. Tipie 961 Bickel, Brazil and Erma 747-3626 Tipton, Fort Wayne Burial in Fairview Ceme — South of Bowling Green. Fairview is only a few miles from Stwalley Cem 5

I wrote you the write up on Maudee

Uncle in an old "Sullivan Progress":
Hardin J. Davis b. 1857 Edgar Co. Ill.
D. 1938 in Colusa Co. Calif.

Dina has mentioned Cuten reunion to me — Hope I'm able to be there.

Haven't talked to any of them since Vincel's visitation — They were trying to decide about care of Kay.

Must call Beulah soon and find how she is doing now.

Hope to see you Sept —

Love, Clara L. 874.

Box 24
Harmony, In. 47853

HARMONY, I
AUG
10
AM
1987
47853

22

Mr. & Mrs. D. L. Comp
5426 Tomahawk Trail
Fort Wayne, In. 46804

Benjin
Nelmi

Great Grand Father

NOV 1988

Sunday Eve. Nov. 6th.

Dear Comps:—

It took awhile for me to get any news on Clayton and I know you have already heard about him.

I had to see my eyes M.D. last week and then visited our daughter and family in Brownsburg where I made the phone call to Mary Bell (See Note of #542)

Clayton passed away Sept. 7 in Indpls. hospital. Burial at Dutch Bethel. He would have been 73 yrs old today. He told Mary he had relatives, cousins and didn't know how to contact them. Mary & Linda ask Delta and she refused the two any help on this. Mary said I could tell anyone I could why they weren't told of his death.

The antiques were sold and farm is up for sale. All his pictures were given to Linda.—The personal items Mary hasn't got to yet. We talked a long time and said to call again — evenings were

6 NOV 1988

lonesome. She might have known where Clayton's father, George 507, was buried.

Did you ever get that information?

Ima 70 + Lola 85 were here yesterday. Were going to ~~stay~~ see Ray 83 on way home, his 90th Birthday is tomorrow – 7th.

I'm planning on being in my home these winter months. Will see eye M.D. late winter and hopefully eye surgery can be early spring. I'll stay with our daughter 882 in Frankfort and will have to see Dr often and he says it will be weeks before I can get back home – almost 80 miles distance.

I'm doing O.K. at present except vision and hearing problem.

Hope you will have a good winter and future – and I can see you at Tuscola.

Love, Clara Lawson. 874

Lawson
Box 24
Harmony In. 47853

HARMONY, IN
NOV
7
PM
1988
47853

USA
25

Mr. & Mrs. D. L. Comps
5426 Tomahawk Trail
Fort Wayne, In. 46804

April 15 – 87

Dear Daniel + Jan –

Glad you got to Vandalia to Cemetery. Roy + I were there two or three times. Our first trip Roy took forms from Julia Ann + Samuel's markers. I have been told the older Auten's burial are there – Probably more on the Dayhoff – Auten.

I wonder if Roy Auten could have mentioned to his wife, Alta any thing of his parents. He and Clay were small when their father, George Allison died – Since they made their home for some time with Wm. Auten's, your grand father + family, George could have been left in Illinois.

Remember the info on Ralph Auten. His mother and Aunt Mary Greenwood Auten Theodore's wife were sisters.

Daniel, I have ask for any thing you can find on Edward Franklin (Frank) Auten, my older half brother and also George Allison.

Do I dare ask you another favor?

I'd like to have the names and dates

on any grandparents (Outen) back from
John 339 and Mary 340 Miller Outen.
On father (David D.) 782 first wife you found her
name different than Clara 867 Catherine, just
some thing you find in checking Genealogy.
On records Maude 871 had of family it was
always Clara C — and I'm supposed to be
named Clara after her ——
Was your G. Grandfather Benjamin 502 listed
as Benjamin John.? All I ever knew as
Benjamin E.
Beulah 350 called me early yesterday
morning to tell me Vinal 76 was in Clay
Co. hospital — had a stroke — serious condition
I'm doing fine at present —
my many thanks to you both for
listening and helping me.
Clara E. Lawson. 874

JAN. 27, 1987

Dear Charles,

My distant cousin, JACK AUTEN in Hawaii gave me your address and sent me copies of information you had sent him about the Auten family. Thanks a million! I guess Jack told you how he and I met at his fathers funeral and I had met his dad at my fathers funeral. What a surprise when this man walked up to me at the funeral home and said my name is John Auten. JACK and I have been corresponding and trying to get as much info on the family name as possible. I have the same info as him so I would imagine he's already given you all the information we have. If not let me know and I'll send you copies of what I have.

Thanks again,
Respectfully yours

John Auten Jr.

my address:

John Auten
7409 1/2 Belmont Ave.
Balto. Md 21224

telephone: 301- 285-4360

4-9-87

Dear Charles,

Enclosed please find a poem my father wrote while in North Africa during WW II. Seems that while reading through the information you sent I saw that someone was interested in the I.O.O.F. My father was involved with the Odd Fellows lodge in Baltimore. He and my mother moved to Florida in 1979. When my father died in 1984 the community he and my mom resided in built some bocce ball courts. Enclosed is the program from the dedication of the Auten Bocce Courts. Thanks for the info & maybe you'll find this interesting.

Sincerely

John Auten

 4-9-87

MY ANCESTORS CONNECT TO YOURS –

George Auten born 27 JULY 1803 was your great grand fathers brother.

John J. Aten (Auten) + Jane Morden

Children :

Henry
John – yours
Joseph – JACK AUTEN (HAWAII)
Caleb
Robert
Naney
George – mine

PART OF ATENYRA 2824

George Auten married Mary Vandeling (Born 1811)

① CALEB 1836
② Peter 1832
③ margaret Jane 1834
④ CATHerine Ann 1838
⑤ George 1844
⑥ Robert Clarence 3-7-1851

Robert Clarence Auten married Mary Ellen Boyer (Born 1853)

① George Boyer 1874
② Cora Belle 1875
③ Mary Jane 1879
④ John Clarence 1884

2nd wife Mary Alice Crumbly - one born Peter Crumbly Aut

George Boyer Auten married

1st – Hattie Crawford

① margaret
② Maynard
③ Gomer
④ Ray
⑤ Mary

2nd wife – Bessie Kirtner

① Grover
② William Sterling
③ John Alvin 1-17-1920
④ Leona

(over)

John Alvin Auten (1945) married (3) Alda Jane Wilson (born 1923)

1. Sharon Lee 1946
2. John Alvin Jr. (me) 1951
3. Margaret Jane 1954

John A. Auten Jr 7-15-72 married Robin K. Holsey (born 1954)

1. Dawn Marie 1974
2. John Robert 1980

Int
ATTIXIRA
2824

27 January 1988

Dear Charles & Marty:

Rec'd the cutenings. Thanks very much and I have found it very interesting & have been reading it & figuring out dates etc. Now what do I owe you. It costs someone to get that much made up & printed. I know you have to pay to get Death certificates made up & reprinted. So tell me please. It sounds as if we have cousins all over the place & lots of John Cutens. Mother (3570) had a large picture of her father (3529) in a heavy frame & he was quite stately looking a long full beard. It was in her upstairs in her little house in Bessemer when I last saw it. Don (4879) said it was gone & an old red plush album with old pictures & it was gone, so someone had been in the house. The frame would be what they wanted. She also had the silver plate off his coffin in a frame & it was gone. He was a Masonic Lodge member & I have a picture of his head stone over his grave. Aunt Grace (4521) sent it.

Joyce Eleanore youngest fell in in Edmonton broke her ankle in 3 places. They operated & will be on crutches for 6 mon. The nurses here are all on strike.

Joyce was going to go to Las Vegas in Feb.

We are having a very mild winter. We got enough snow Xmas we to have a white Xmas, I didn't mind if we didn't. A west wind yesterday took a lot of what we had. There are bare places on the lawns.

Had a nice Xmas up at Bernie's, MRIN 2076 17 were at the table, turkey ham & all the rest. Bill our son & wife came from B.C. were here a wk & no bad roads in the mountains. It's not good for the world olympics in Calgary in Feb. The flame is to be here on the 12th Feb. on its way to Calgary. They are making big plans for it here. It has travelled across Canada & up to the territories & back. There is a much bragging & selling for a high rise rental house out for $5,000 a wk. I wouldn't want to do that. The winter games are on in Red Deer next wk.

4881

Dorothy was here 2 wks in Oct. We sure enjoyed her stay. We have always gone to B.C. for years in Sept & met at Bill's. We didn't go this last yr. All good things

never come to an end I guess. I'm not able to do lots of things any more, I find time long, my good friend Elsie is in Hawaii right now. She visits quite often.

48798 I'm in having trouble with his knees. I don't know what it is. The boys say he walked in the grass after it was sprayed for weeds. The Dr says old age. He's 70 in March. I'll be 71 + I'm 82 in July. He still works at his hobby, making small machinery. He's on a grain separator now. You saw his engine. So I'm alone up stairs + he's in the basement. He's good to me anyway + does the cooking + lots of things.

Remember Earl Hoffos graces, run + the ambulance? He turned the ambulance over to his brother + he's working at the funeral home, learning the trade. His wife works at Red Deer as a nurse at a packing plant. Alvina are fine + went to Las Vegas + Reno in the fall, he big winner.

A sister of Lee Cutler lives in Edmonton, wrote to Josie last spring

& I got the letter. Shes the last one here. Wanted information on the John Austen family for some of the family in the states. I haven't been it yet, but well. They go to calif. western. I don't know who Lee's father was, what Austen? I wrote one of Lee's daughter for you but got no answer but the letter didn't come back. So you aren't interested, my grand daughter Sharon Potter has done a lot of work for me. I got a history of Mace father family from a relative in Edmonton. Sharon write Damian & got some colman information. One Colman left & he drives a school bus in Inman. Then what you have sent on the Austens & I have hand written a history of Colmans also Beatties the families living now.

I'll send you Lee Austen sisters address & you just might get information on Lee Austens side.

Well I'll close & get some colman dates down for you. Make you have them. Best wishes & good health to you both. Eileen & Mace Beattie

#4880 & #5983

This is what Ek wrote
Lee Autens sister.

This cousin I got a letter from says James Auten is her grand father. This relative got a letter from Daniel Comp, from Fort Wayne Indiana & he is interested in James Auten family. Daniel is the grandson of Benjamin Auten, the son of David D. Son of Jacob Auten The Son of John W. Auten, who is the father of my grandfather. Though research Daniel Comp has found out my grandfather had married ~~and~~ Roxanne land in 1830 in Stark County Ohio. There were 4 girls & 1 boy, John. They were named James Lamech Charley John & Eliza & lived in Saunders county

We know this is not right as Eat my mothers family & some missing & father John Auten.

I'll get at it for her right away. I was not able to before.

Eileen

Mrs W.G. Jamieson #3646
8425-83 St. Suite 707
Edmonton, Alta.
T6C 2Z2

#3641
Her name is Nellie & she has a sister. They spend winter in California

RIN

598d Kay Beattie died Oct 19 - 1979 - Born July 1 - 1908
Mac's brother + Dorothy Beattie husband.
married Sept - 23 - 1938

5 701 Jim John Colman died 31 March 1986 cremation
First got sick March 85 cancer

5702 Harley Leason first wife Shirley 5986 died aug 17 - 1976 6
married Ruth Burnett March 23. She was born June 23
Divorced 1987

Harley's daughter
6217 Janet Colman married Laurie 6221 D'Hulster ~~aug~~ may 82

6221 Christopher Joseph born aug 14 - 82
6223 Timothy Nelson born Dec 22 1983
Laurie was badly burned + died in an explosion at an oil well in 83.

5703 Dennis's 2 daughters Colman
6113 Brenda Louise Born Jan 9 - 19~~60~~ 1961
6224 married ~~Lauren Christina~~ Rory Checkrita ~~Beatty~~ July 21 - 79
6225 Lauren Christina Checkrita born Dec 30 1974

6117 Carol born Jan 2 - 1962 Married
6226 Neil Labourin June 8 - 1985 in Kingston Jamaica
6227 a son born April 1986

5704 Patrick Maurice Colman born April 2 1944
Died in a boat accident at Prince Rupert B.C. 42 yrs old
aug 8 - 1986 died.

5705 Walter Hibbert (Joe's 4878 husband) died in Jan. 24 1983
at Red Deer. Born Sept 15 1892 at Arlock ~~Sask~~ Saskatch.

NOT RECORDED

Derryk Potter our great grandson
got Married to Linda mary wohl on aug 9th 1985
in calgary alta. Born Sept 22 - 1962
a Son Mackenzie David Potter born at Milton
Ontario Oct 15 1987. So we are great great grandparents

6th Hilbert Colman Beattie remarried June 22 1986
at Innisfail alta. Louise Flynn. Live at Savona
B.C. 6004

maybe you have some of these I don't
know.

(Original)
letter from RN # 4880
to Charles T. Garnet
27 Jan 1988

Info Re: Beattie of Gilman's

FAMILY GROUP RECORD-50

10 FEB 1990

HUSBAND RUSSELL KARNES-188

BORN: 1 July 1934 PLACE: Stanton, Del
CHR.: PLACE:
MARR: PLACE:
DIED: PLACE:
BUR.: PLACE:
FATHER: Jeannie Russell Karnes MOTHER: Naomia Ruth Pons
OTHER WIVES:

WIFE BETTY JEANNE AUTEN-180

BORN: 7 FEB 1935 PLACE: Tuscola, Del
CHR.: PLACE:
DIED: PLACE:
BUR.: PLACE:
FATHER: JOHN BENJAMIN AUTEN-71 MOTHER: PANSY EILEEN BARNES-178 PARENTS' MRIN: 47
OTHER HUSBANDS:

Sex	CHILDREN		
1. F	NAME: KAREN ARLENE KARNES-189 (Eileen)		SPOUSE: ~~James Russell Dugan~~ ~~2 Michael Kern~~
	BORN: Oct 18, 1956	PLACE: Monticello, Del.	
	CHR.:	PLACE:	
	MARR:	PLACE:	
	DIED:	PLACE:	
2. F	NAME: BARBARA JEAN KARNES-190		SPOUSE: Jon Lee Burke
	BORN: Sept. 30 1957	PLACE: Urbana, Del	
	CHR.:	PLACE:	
	MARR:	PLACE:	
	DIED:	PLACE:	
3. M	NAME: JOHN DAVID KARNES-191		SPOUSE: Teresa Lynn Dutton
	BORN: Oct 7, 1959	PLACE: Monticello Del	
	CHR.:	PLACE:	
	MARR:	PLACE:	
	DIED:	PLACE:	
4. F	NAME: REBECCA RUTH KARNES-192		SPOUSE: David Patrick Powell
	BORN: Jan 31, 1961	PLACE: Monticello, Del.	
	CHR.:	PLACE:	
	MARR:	PLACE:	
	DIED:	PLACE:	
5. F	NAME: MARY ELLEN KARNES-193		SPOUSE: ~~Gary Ray Helm~~
	BORN: May 27, 1964	PLACE: Monticello, Del.	
	CHR.:	PLACE:	
	MARR:	PLACE:	
	DIED:	PLACE:	

Name and address of submitter:
DANIEL SYLVESTER LEE COMP
5426 TOMAHAWK TRAIL
FORT WAYNE,
INDIANA 46804
Phone:AC-219-432-9261

Karen: 217 S. Centennial
Monticello, Ill.
61856

Barbara: RR #2 Box 175
Monticello, Ill
61856

John: 300 S. Lilly
Monticello, Ill.
61856

~~Bud~~ Rebecca: 2100 Fuller
Grand View, MO
64030

Mary: 521 N. Chase
Monticello, Ill
61856

Pauline: Infinite Heavily, Ill.

Louis 1608 Crawford St
Terre Haute, Ind.
47807

FAMILY GROUP RECORD-47

10 FEB 1990

HUSBAND JOHN BENJAMIN AUTEN-71

BORN: 15 APR 1902 PLACE: ,,INDIANA
CHR.: PLACE:
MARR: 22 NOV 1930 PLACE:
DIED: 3 DEC 1958 PLACE: MONTICELLO,PIATT,ILLINOIS
BUR.: PLACE: ATWOOD,PIATT,ILLINOIS
FATHER: WILLIAM JR. AUTEN-68 MOTHER: HANNAH LUCINDA KIRKWOOD-69 PARENTS' MRIN: 23
OTHER WIVES:

WIFE PANSY EILEEN BARNES-178

BORN: 18 DEC 1913 PLACE: BENTON,FRANKLIN,ILLINOIS
CHR.: PLACE:
DIED: 13 JUN 1987 PLACE: MONTICELLO,PIATT,ILLINOIS
BUR.: 15 JUN 1987 PLACE: ATWOOD,PIATT,ILLINOIS
FATHER: MOTHER:
OTHER HUSBANDS: HASKELL SHOOK-182

Sex	CHILDREN			
1.	NAME: LOIS EILEEN AUTEN-179		SPOUSE: ELMER CRISPIN-183	MRIN: 49
F	BORN: 31 DEC 1932	PLACE:		
	CHR.:	PLACE:		
	MARR:	PLACE:		
	DIED:	PLACE:		
2.	NAME: BETTY JEAN AUTEN-180		SPOUSE: RUSSELL KARNES-188	MRIN: 50
F	BORN: 7 FEB 1935	PLACE: Tuscola, Ill.		
	CHR.:	PLACE:		
	MARR: Nov 22, 1958	PLACE: Monticello, Ill.		
	DIED:	PLACE:		
3.	NAME: PAULINE ELLEN AUTEN-181		SPOUSE: LEONARD DENTON-194	MRIN: 51
F	BORN: 15 MAY 1936	PLACE:		
	CHR.:	PLACE:		
	MARR:	PLACE:		
	DIED:	PLACE:		
4.	NAME:		SPOUSE:	
	BORN:	PLACE:		
	CHR.:	PLACE:		
	MARR:	PLACE:		
	DIED:	PLACE:		
5.	NAME:		SPOUSE:	
	BORN:	PLACE:		
	CHR.:	PLACE:		
	MARR:	PLACE:		
	DIED:	PLACE:		

Rec'd 10 Sept 91

Name and address of submitter:
DANIEL SYLVESTER LEE COMP
5426 TOMAHAWK TRAIL
FORT WAYNE,
INDIANA 46804
Phone:AC-219-432-9261

Betty Karnes
521 4 Chase
Mountville, Pa.
17554

CHAMPAIGN IL 618
PM
3 SEP
1991

Daniel S. L. Comb
5426 Tomahawk Trail
Fort Wayne, IN 46804

Rec'd 6 Sept 91

DANIEL S. L. COMP
5426 TOMAHAWK TRAIL
FORT WAYNE, IN 46804
AC-219-432-9261

10 FEBRUARY 1990

DEAR BETTY,

I AM IN THE PROCESS OF COMPILING GENEALOGICAL INFORMATION ON THE AUTEN FAMILIES OF AMERICA. IF YOU WOULD BE SO KIND AS TO PROVIDE THE INFORMATION NOT SHOWN FOR YOUR FAMILY ON THE ENCLOSED FORMS, I WOULD BE MOST APPRECIATIVE.

IF YOU HAVE ADDRESSES AND/OR TELEPHONE NUMBERS FOR ANY INDIVIDUALS ON THE FORMS WHO ARE LIVING, PLEASE LIST THEM ON THE REVERSE SIDE OF THE FORMS. YOUR ASSISTANCE IS GREATLY APPRECIATED.

ENCLOSED IS A SELF-ADDRESSED STAMPED ENVELOPE FOR YOUR CONVENIENCE IN REPLYING.

VERY TRULY YOURS,

DANIEL S. L. COMP

PS: MAY I HAVE THE ADDRESS OF YOUR SISTER, PAULINE?

Write Hitch, Ill

Rec'd 6 Sept 91

Nanny.

Sorry this is late. Things here are hectic and with me working app. 60 hrs a week. I think I get it at work then get side tracked when I get home. - I think both girls were born in Douglas County. Mom & Dad lived around the Atwood area. You can find out for sure from them. I'd appreciate a copy of the family if possible. I would be glad to pay for it. - Will you remember me, please?

Lots of Luck. -

Betty

Wanny.

Sorry this is late. Things here are hectic and with me working app. 60hr a week. I think I get at work then get side tracked when I get home. -
I think both girls were born in Douglas County Mom & Dad lived around the atwood area. you can find out for sure from them.
I'd appreciate a copy of the family if possible. I would be glad to pay for it. -
will you remember me, please?

Lots of Luck. -
Betty

18c.

17 April 1991

Dear Betty,

A while back I wrote to you seeking genealogical information for inclusion in my research on the Butler family.

I would be most appreciative if you would return the forms that were sent to you with any info you may have. Sincerely Yours,

Daniel B. Berry

Rec'd
10 Sept 91

FORS
47 ¢ 5c

DANIEL S. L. COMP
5426 TOMAHAWK TRAIL
FORT WAYNE, IN 46804
AC-219-432-9261

Rin #180

10 FEBRUARY 1990

DEAR BETTY,

I AM IN THE PROCESS OF COMPILING GENEALOGICAL INFORMATION ON THE AUTEN FAMILIES OF AMERICA. IF YOU WOULD BE SO KIND AS TO PROVIDE THE INFORMATION NOT SHOWN FOR YOUR FAMILY ON THE ENCLOSED FORMS, I WOULD BE MOST APPRECIATIVE.

IF YOU HAVE ADDRESSES AND/OR TELEPHONE NUMBERS FOR ANY INDIVIDUALS ON THE FORMS WHO ARE LIVING, PLEASE LIST THEM ON THE REVERSE SIDE OF THE FORMS. YOUR ASSISTANCE IS GREATLY APPRECIATED.

ENCLOSED IS A SELF-ADDRESSED STAMPED ENVELOPE FOR YOUR CONVENIENCE IN REPLYING.

VERY TRULY YOURS,

DANIEL S. L. COMP

PS: MAY I HAVE THE ADDRESS OF YOUR SISTER, PAULINE?

RTN'D
6 Sept 91

Rec'd 29 Apr 91

DANIEL S. L. COMP
5426 TOMAHAWK TRAIL
FORT WAYNE, IN 46804
AC-219-432-9261

29 JANUARY 1991

DEAR LEE, #3867

I'M FINALLY GETTING MY GENEALOGY RECORDS IN ORDER (COMPUTERIZED), AND I THOUGHT YOU MIGHT LIKE A COPY OF THE PERTINENT RECORDS OF OUR COMMON ANCESTORS. ENCLOSED ARE FAMILY GROUP RECORDS AND CERTAIN "KEY" INDIVIDUAL RECORDS IN WHICH YOU MAY HAVE AN INTEREST. INCIDENTALLY, I DESCEND FROM THE JACOB AUTEN FAMILY (RIN #777) VIA MY MATERNAL SIDE.

PLEASE REVIEW THE RECORDS, AND IF YOU HAVE ANY ADDITIONS, DELETIONS, CORRECTIONS, ETC., MARK THEM ON THE RECORD AND RETURN IT. I'LL UPDATE THE RECORD AND WILL SEND YOU A NEW COPY. ANY COPIES OF SUPPORTING DOCUMENTATION YOU MAY HAVE (BIBLE RECORDS, NEWSPAPER CLIPPINGS, ETC.) WOULD BE MOST APPRECIATED.

GOOD LUCK!!

VERY TRULY YOURS,

Daniel S. L. Comp

DANIEL S. L. COMP

Rec'd response 19 Feb 91

(OVER)

J - 3139
F - 1061
J - 3509
J - 3519
J - 3535
J - 3643
J - 3544

J - 3513
F - 1201
J - 3761
~~J - 3762~~
~~F - 1281~~
~~F - 1301~~
~~F - 1302~~
~~F - 1303~~
~~F - 1304~~
~~F - 1305~~
~~F - 1306~~
~~J - 3773~~
~~F - 1307~~
~~F - 1308~~
~~J - 3775~~
~~F - 1309~~

Returned 29 April 91

~~J - 3867~~
~~F - 1313~~
~~F - 1312~~
~~F - 1314~~
~~F - 1315~~
~~F - 1316~~
~~F - 1317~~
F - 1318
~~F - 1310~~
~~J - 3777~~
~~F - 1311~~
~~F - 1312~~
J - 3766

F - 128
J - 376
F - 128

Feb. 15, 1991

Dear Daniel—

I thank you so very much for all the information you sent us. Hope the inclosed sheets are what you wanted me to send.

As yet, I haven't had time to fill in the other sheets. Have been working on another family line and wanted to do a little more on it before I put it away. If I get too many families out, we have a tendency to get them all mixed up.

Evidently you do not have any idea where John W. Aten, husband of Mary Miller, was born.

In doing other research, I have a copy of the early "Probasco" in the U. S. There was a settlement of them and others in Flatbush Long Island 1651 Hendrick Aten, Doesburg Holland. Adriaen Hendrickse Aten came to Am. at an early age + settled there. The Anton Families of Scotland fleeing first to France, then netherlands + Holland.

Adriaen's father Hendrick Aten did not come to Am. as far as is known. A Hendrick Hendrickson from Doesburg Holland may have been a brother of Adriaen Aten who married 12 June 1655 in Flatbush Dutch Reformed Church.

This information from "Earliest Am. ancestors of Somerset Co. N.J." by Alice H. Kennedy.

A similar story, is about the Probasco. They lived at Flatbush also. A Probasco married with Autens.

All these lived at house No 004 and paid taxes in Somerset N.J.
George Auten, C. Auten, Hanah, James, John, Peter, Thomas in years 1785 to 1806

In household 005 same Co + twp paid taxes 1795-1802 - George, James, John, Peter, Thomas.

Hope some of these things may further your research. My eyes are getting so I do not see to well to do much research. Regnal likes outdoors best.

I do most of it, with my daughters help. But she has so much of her own to do research on that I hesitate to ask too much

D.A.R Patriot Index page 23

Auten (Includes Aten, Ater, Atten, Auter, + Eaton

Adrian b. 11-7-1737 d. 1826. m. to Elizabeth Stryker Pvt. Pa.

George b. 12-25-1745 d. 6-18-1820 m. Mary Boyer Pvt. Va.

John b. 12-22-1732 - d 1790 m. Elizabeth (Sutphan?) Pvt. N.J.

Richard b. 8-22-1721 d. 9-8-1809 m. Judith Van Fleet. m. 2nd

Ariaanche Longstreet 3rd Catherine Warner P.S. Pa.

Thomas b. 2-9-1746 d. 4-3-1781 m. Ann Probasco Pvt N.J.

Thomas b 1760 d. 1847 m. Elizabeth Vanduile Pvt. N.J.

I wondered if you did any research in N.J. In the Probasco item, the Strikers, Probasco + Auten were all together + a Probasco married a Striker also!

My daughter sent me these zerox items + She did not write the Volumn of the D.A.R. magazine. Sorry.

Reginal's parents talked of them (ancestors) coming from Holland.

His grandmother on his mother's side was a Probasco,

The story about the Probasco, they were from Madrid Spain before going to Holland. It seems there was a lot of religious persecution in many of the old countries,

"Military men of N.J. 1775-1815" -- (4)

George Auten - Sergeant N.J. Rev. War. 1776

Isaac " Private N.J. War with Great Britain 1812

John Auten wagoner N.J. Rev. 1776

John " " N.J. Rev. 1776

Powell " " N.J. Rev. 1776

Thomas " " N.J. Rev. 1776

Thomas " " N.Y. " "

Richard Auten Second Lieut N.J. " "

Isaac Auton Private N.J. " "

Thank you again and I plan to fill out yours other sheets before very long.

April 24, 1991

Mr. & Mrs. L.R. Auten
Route 5, Box 51
Unionville, MO 63565

Dear Daniel,

I do not know how wide spread you want to go in searching Autens. Will send you some names of some.

Several years ago when my daughter lived in Florence Alabama she sent me a newspaper clipping that had this lady's name on it. I wrote to her and also when visitin my daughter there, we went to see her.

AL 205 764 6838 6835 Mrs Charles B. Howard (Ruby Auten) Route 9 Box 80 Florence Alabama 35630.

her sister - Mrs Mattie Auten Nichols 7722 Benavoya Lane Apt. 101 Huntsville alabama 30802. #3813 ROSSELLVILLE

called to Ruby 27 Feb 93 well send info.

One of them said how much Reginal looked like one of her relatives.

Ive never went into it deep enough to establish a relationship but they talked of a man that had done considerable research on the Autens.

~~Some of their names were like our line of Auten~~

~~Their grand father - G. J. Auten (over) 3804 died 11 Nov. 1908~~

~~" father - John Auten b. 22 Sep. 1882 d. 1 Sep 1970~~

~~An uncle - John (No), uncle william~~ OK

(They mentioned a James L.B. Auten ?

~~Their g. grand father - John Auten + wife Nancy.~~ ?)

Elsewhere I wrote Gaylen Auten's address.

This is not an address but George Sylvester Auten (b. 1844) after returning from the army mentioned visiting his uncle Joseph Auten that lived at Cerre Gorda, Piatt Co. Illinois. That would be after 1865. If we lived closer to Piatt County we might find him in the county records.

We have that portion of George S. army records that tells about his visits at different places after the war. If you would like that portion we will zerox it off for you. The whole record is quite bulky but doesn't tell much, other than that, pertaining to family history.

On the sheet of John Auten + Mary Miller you listed — Auten no. 3517 wondered if it was a baby + died? Was Nicholas a child? Number 3515

Under Abraham W. Auten married Nancy ~~Jane~~ Shonk. Her parents were John Shonk + Sarah Ramen. This from Marriage Records 29 March 1863 — Jan 1870 " " "C" Owen Co. Indiana

3766 3779 7733 7736

2/5/2011

I have a few obituaries etc. I will get them together and zerox off.

Your middle name being "Sylvester" do you know why you was named that? We don't know where Sylvester in Reginals grandfather's name came from.

In some index we found a Sylvester Auten in Stanton Twp Miami Co. Ohio but the record did not seem to be there This was in 1850. At the time we copyed i we hoped it would lead to further research records or relationships

We will try to get more dates from relatives so we can fill in more on Reginal's grandfather's family when we do we will send it to you.

Thank you so very much for all the records you sent us. We surely wer

Mr. & Mrs. L.R. Auten
Route 5, Box 51
Unionville, MO 63565

happy to get back another generation and John W.'s wife Mary Miller.

Sincerely,
Reginal + Mary Auten

P.S. List of children from Abraham Auten will. Owen Co. Court house, Indiana
Will of Abraham
wife — Sally
7 children
John Auten
Adam W. Auten
Sarah A. Brawnner
Nathan L. Auten
Mary E. Powell
Elizabeth (W) affa ?
Joseph (W) Auten
20 June 1888 Probated 8 June 1892

#

Reginal said his dad always said they were Holland Dutch.

Earliest Am. Ancestors of Somerset N.J. by Alice Kennedy
Hendrickse Aton came to Am. 1651. Settled in Flatbush Long Island. Antons Families of Scotland fleeing first to France then Netherlands + Holland. A Hendrick or Hendrickssen Anton was married 12 June 1655 in Flatbush, in Dutch Reformed Church. His children - Hendrick, Johannes + Grietje.

#

We have names of John Auten's children + Eliza if you don't have them from 1860 census.
There was an Auton Blacksmith shop at Somerville New Jersey.

Dar Patriot Index 1966

Auten includes these names Aten, Ater, Attin, Auter, Eaton,

There was an Adrian Auten born 11-7-1737 d 1826 married Elizabeth Slryker. He was Private from Pa.

George b. 12-25-1745 d. 6-18-1820; m. Mary Boyer. Pvt. Va.

John b. 12-22-1732; d. 1790.; m. Elizabeth Sutphan; Pvt. N. J.

Richard b. 8-22-1721 & 9-8-1809; m. 1st Judith Van ~~Fleet~~ Fleet 2nd Arianche Longstreet 3rd Catherine Warner; PS Pa

Thomas b. 1760 d. 1847 m. Elizabeth Vantrile Pvt. N.J.

INDIVIDUAL DATA RIN:3762

Name:GEORGE SYLVESTER AUTEN SR. Sex:M ID No:24-5-2
Birth:14 Mar 1844 Place:,CARROLL,OHIO
Chr: Place:
Death:24 Mar 1906 Place:,PUTNAM,MISSOURI
Burial: Place:UNIONVILLE,PUTNAM,MISSOURI

Father:DAVID AUTEN-3513 Mother:AMELIA ANN WINGARD-3523

MARRIAGE(S)

29 Jan 1991 Page 1

MRIN	Spouse Name	Marriage Date
1281	MARY JANE SELL-3769	14 Mar 1869

NOTES FOR GEORGE SYLVESTER AUTEN SR.

29 Jan 1991 Page 1

MILITARY SERVICE: PVT., COMPANY A, 59TH REGIMENT, INDIANA VOLUNTEERS.

1880 CENSUS: MISSOURI, PUTNAM CO., LINCOLN TWP., ED. 207, SHEET 31, FAMILY # 222. ROLL # 711.

1. NOTE: GEORGE WITH HIS PARENTS MOVED TO OWEN CO. INDIANA WHEN GEORGE WAS 10 YEARS OLD (1854).

FAMILY GROUP RECORD-1281

21 Jan 1991

HUSBAND GEORGE SYLVESTER AUTEN SR.-3762 24-5-2

BORN: 14 Mar 1844 PLACE: ,CARROLL,OHIO
CHR.: PLACE:
DIED: 24 Mar 1906 PLACE: ,PUTNAM,MISSOURI
BUR.: PLACE: UNIONVILLE,PUTNAM,MISSOURI
MARR: 14 Mar 1869 PLACE: ,PUTNAM,MISSOURI
FATHER: DAVID AUTEN-3513 PARENTS' MRIN: 1201
MOTHER: AMELIA ANN WINGARD-3523

WIFE MARY JANE SELL-3769 24-5-2

BORN: Abt 6 Aug 1850 PLACE: ,OWEN,INDIANA
CHR.: PLACE:
DIED: 3 Jan 1910 PLACE: ,PUTNAM,MISSOURI
BUR.: 3 Jan 1910 PLACE: UNIONVILLE,PUTNAM,MISSOURI
FATHER: John B Sell
MOTHER: Elizabeth Pearch

CHILDREN

1. NAME: WILLIAM S. AUTEN-3770 24-5-2-1
---- BORN: Abt 1 Aug 1871 PLACE: ,PUTNAM,MISSOURI
M CHR.: PLACE:
DIED: 3 Oct 1875 PLACE: near Mendota, Putnam Co. Mo. age 4 y. 11 mo 2 3 da.
BUR.: PLACE: Mendota Putnam Co. Mo.
SPOUSE:
MARR: PLACE:

OK
computed
b. 10 Oct 1870

2. NAME: JOHN B. AUTEN-3771 24-5-2-2 married 2nd. Florence Baugh
---- BORN: 16 Dec 1873 PLACE: ,PUTNAM,MISSOURI
M CHR.: PLACE:
DIED: Feb 1958 PLACE: Centerville, Appanoose, Ia 85 y. 1 m. 19 d.
BUR.: PLACE: Concinnati, Appanoose, Iowa Hill cemetery has other marriages
SPOUSE: SARAH OLIVE MICHEALS-3834 she died 1 march 1903, Buried Thompson cem, Putnam Co. Mo. MRIN: 1301
MARR: 2 Sep 1894 PLACE: Putnam Co. Mo.

computed
b. 16 Feb 1959

3. NAME: MARY ISABELL AUTEN-3772 24-5-2-3
---- BORN: 16 Feb 1875 PLACE: ,PUTNAM,MISSOURI
F CHR.: PLACE:
DIED: 18 Jan 1959 PLACE: Illinois
BUR.: PLACE: Kanesville, Kane, Illinois
SPOUSE: SAMUEL JUMP-3843 MRIN: 1306
MARR: 22 Nov 1896 PLACE: Putnam Mo.

4. NAME: CHARLES M. C. AUTEN-3773 24-5-2-4
---- BORN: Abt 14 Mar 1877 or 8 PLACE: ,PUTNAM,MISSOURI
M CHR.: PLACE:
DIED: 20 Jan 1925 PLACE: Putnam Co. Mo.
BUR.: PLACE: Unionville, Putnam Co. Mo.
SPOUSE: ANNIE LOUISE CROSSLAND-3848 MRIN: 1307
MARR: 1 Jan 1899 PLACE: Putnam Co. Mo.

DANIEL SYLVESTER LEE COMP
5426 TOMAHAWK TRAIL
FORT WAYNE,
INDIANA 46804
Phone:AC-219-432-9261

HUSBAND GEORGE SYLVESTER AUTEN SR.-3762 Yr of Birth 1844
WIFE MARY JANE SELL-3769 Yr of Birth 1850

CHILDREN (continued)

5. NAME: CATHERINE AUTEN-3774 24-5-2-5
---- BORN: 10 Oct 1884 PLACE: ,PUTNAM,MISSOURI
F CHR.: PLACE:
DIED: PLACE:
BUR.: PLACE:
SPOUSE: BERT MILLS-3861 MRIN: 1308
MARR: PLACE:

6. NAME: GEORGE SYLVESTER AUTEN JR.-3775 24-5-2-6
---- BORN: 6 Mar 1888 PLACE: ,PUTNAM,MISSOURI
M CHR.: PLACE:
DIED: 28 Aug 1937 PLACE: ,PUTNAM,MISSOURI
BUR.: PLACE: UNIONVILLE,PUTNAM,MISSOURI
SPOUSE: ULNA MCHENRY-3866 MRIN: 1309
MARR: 12 Mar 1913 PLACE: ,PUTNAM,MISSOURI

7. NAME: DANIEL AUTEN-3776 24-5-2-7, ~~middle name Burnham~~
---- BORN: 15 Jul 1889 PLACE: ,PUTNAM,MISSOURI
M CHR.: 20 PLACE:
DIED: 31 May 1936 PLACE: ~~McComb, McDonough Co Illinois~~
BUR.: ~~Francis~~ PLACE: ~~Mt Ridge Cem. Carthage, Hancock, Illinois~~
SPOUSE: FREDIA STANDARD-3871 MRIN: 1310
MARR: PLACE:

8. NAME: DAVID MILLER AUTEN-3777 24-5-2-8
---- BORN: 9 Nov 1892 PLACE: ,PUTNAM,MISSOURI
M CHR.: PLACE:
DIED: 7 Jul 1958 PLACE: ~~Kirksville, Adair Mo.~~
BUR.: PLACE: ~~Unionville, Putnam Co. Mo.~~
SPOUSE: DELLA W. CHILDERS-3873 MRIN: 1311
MARR: PLACE:

FAMILY GROUP RECORD-1301

29 Jan 1991 Page 1

HUSBAND JOHN B. AUTEN-3771 24-5-2-2

BORN: 16 Dec 1873 PLACE: ,PUTNAM,MISSOURI
CHR.: PLACE:
DIED: Feb 1958 PLACE: ~~Centerville Appanoose Iowa~~
BUR.: PLACE: Cincinnati - Appanoose, Iowa
MARR: 2 Sep 1894 PLACE: ~~Putnam Co. Mo.~~ has other marriages
FATHER: GEORGE SYLVESTER AUTEN SR.-3762 PARENTS' MRIN: 1281
MOTHER: MARY JANE SELL-3769

WIFE SARAH OLIVE MICHEALS-3834 24-5-2-2A

BORN: 1 March ~~1876~~ PLACE: age 27 yrs 1 da. Calculated birth from death Date
CHR.: PLACE:
DIED: ~~2 March 1903~~ PLACE:
BUR.: PLACE: ~~Thompson~~ cem. Putnam Co. Mo.
FATHER: ~~J.W. Micheals~~
MOTHER:

CHILDREN

1. NAME: GEORGE WESLEY AUTEN-3835 24-5-2-2A-1 4764
---- BORN: ~~Aug 1895~~ PLACE: ~~Mendota Putnam Mo~~ married 2nd Grace Wright ~~24 Oct. 1966 in~~
M CHR.: PLACE: Cincinnati - Iowa
DIED: 4 March 1970 PLACE:
BUR.: PLACE: Cincinnati, Appanoose, Ia.
SPOUSE: FORREST ROSS-3839 she died 1962 ~~Iowa 1998 in Cincinnati, Ia.~~ MRIN: 1302
MARR: 10 Jan 1917 PLACE: Appanoose Co. Iowa

2. NAME: VIOLET AUTEN-3836 24-5-2-2A-2
---- BORN: ~~1899~~ PLACE: Putnam, Mo.
F CHR.: PLACE:
DIED: 1977 PLACE: ~~California~~
BUR.: PLACE: ~~California~~
SPOUSE: ARLEY MURPHY-3840 MRIN: 1303
MARR: 24 Dec 1917 PLACE: Appanoose Co. Ia Centerville Ia.

3. NAME: EMMA E. AUTEN-3837 24-5-2-2A-3
---- BORN: 2 1899 PLACE: Putnam Co. Mo.
F CHR.: PLACE:
DIED: ~~abt 1931~~ PLACE: ~~Casper~~ wyoming
BUR.: PLACE: Casper
SPOUSE: GROVER WAY-3841 MRIN: 1304
MARR: ~~20 Nov 1912~~ PLACE: ~~Putnam Co. Mo.~~

4. NAME: EVERETT AUTEN-3838 24-5-2-2A-4
William
---- BORN: ~~April~~ 1901 PLACE: Putnam Co. Mo
M CHR.: PLACE:
DIED: See Notes PLACE: ~~as child~~ age 11 mo. 23 d.
BUR.: ~~21 May 1902~~ PLACE: Mendota, Putnam, Mo.
SPOUSE:
MARR: PLACE:

DANIEL SYLVESTER LEE COMP
5426 TOMAHAWK TRAIL
FORT WAYNE,
INDIANA 46804
Phone:AC-219-432-9261

FAMILY GROUP RECORD-1302

29 Jan 1991 Page 1

HUSBAND GEORGE WESLEY AUTEN-3835 24-5-2-2A-1 MRIN 1608

BORN: 1 Aug 1895 PLACE: Mendota, Putnam, Mo.
CHR.: PLACE:
DIED: 4 March 1970 PLACE:
BUR.: PLACE: Cincinnati, Appanoose, Ia
MARR: 10 Jan 1917 PLACE: Centerville Appanoose, Ia
FATHER: JOHN B. AUTEN-3771
MOTHER: SARAH OLIVE MICHEALS-3834

His 2nd wife Grace Wright married 29 Oct 1966 in Cincinnati, Iowa. No children. She died in Chicago. PARENTS' MRIN: 1301
Ruth Thomas no children

WIFE FORREST Marie ROSS-3839 24-5-2-2A-1A 4761 MRIN 1609

BORN: 1898 PLACE: Cincinnati, Appanoose, Iowa
CHR.: PLACE:
DIED: 1962 PLACE:
BUR.: PLACE: Cincinnati, Appanoose, Ia
FATHER: O. C. Ross
MOTHER: Mary Isabell Dale

CHILDREN

1. NAME: Ruth Isabelle Auten 24-5-2-2A-1A-1
---- BORN: 27 Sep 1919 PLACE: Cincinnati, Appanoose, Ia no children MRIN 1610
CHR.: PLACE:
DIED: PLACE:
BUR.: PLACE:
SPOUSE: Charles Lowe
MARR: 20 Aug 1939 PLACE: 4769 4768

24-5-2-2A-1A-2

2. NAME: Freda Wynema Auten (2 children → Bevra Worthington (mrs Carl Hymen) 4773 4771
---- BORN: 7 Aug 1922 PLACE: Cincinnati, Appanoose, Iowa Larry Worthington 4772
CHR.: PLACE:
DIED: 30 May 1963 PLACE: Car accident East of Unionville, Mo. Putnam Co. Mo. MRIN 1611
BUR.: PLACE:
SPOUSE: Charles Worthington
MARR: 13 Dec 1941 PLACE: 4770 4767

24-5-2-2A-1A-3

3. NAME: Georgia Colleen Auten
---- BORN: 29 Sep 1927 PLACE: Cincinnati, Appanoose, Ia 2 children
CHR.: PLACE:
DIED: PLACE:
BUR.: PLACE:
SPOUSE: Kermit Swarts
MARR: 6 Feb 1947 PLACE: 4774 4768

MRIN 1613

4. NAME:
---- BORN: PLACE:
CHR.: PLACE:
DIED: PLACE:
BUR.: PLACE:
SPOUSE:
MARR: PLACE:

DANIEL SYLVESTER LEE COMP
5426 TOMAHAWK TRAIL
FORT WAYNE,
INDIANA 46804
Phone:AC-219-432-9261

FAMILY GROUP RECORD-1303

29 Jan 1991

HUSBAND ARLEY MURPHY-3840 24-5-2-2A-2

BORN: PLACE: ~~Cincinnati, Appanoose Iowa~~
CHR.: PLACE:
DIED: PLACE:
BUR.: PLACE:
MARR: 24 Dec 1917 PLACE: ~~Centerville, Appanoose, Iowa~~
FATHER: ~~Marvin Murphy~~
MOTHER: ~~Delilah Ervin~~

WIFE Mary VIOLET AUTEN-3836 24-5-2-2A-2

BORN: 1897 PLACE: Putnam Co. Mo.
CHR.: PLACE:
DIED: 1977 PLACE: California
BUR.: PLACE: California
FATHER: JOHN B. AUTEN-3771 PARENTS' MRIN: 1301
MOTHER: SARAH OLIVE MICHEALS-3834

CHILDREN

1. NAME: ~~Jo B. Murphy~~ 3 boys.
---- BORN: PLACE:
CHR.: PLACE:
DIED: PLACE:
4773 BUR.: PLACE:
SPOUSE:
MARR: PLACE:

2. NAME: Wanda Murphy
---- BORN: PLACE:
CHR.: PLACE:
DIED: PLACE:
4776 BUR.: PLACE:
SPOUSE:
MARR: PLACE:

3. NAME: Kenneth Murphy 2 children
---- BORN: PLACE:
CHR.: PLACE:
DIED: PLACE:
4771 BUR.: PLACE:
SPOUSE:
MARR: PLACE:

4. NAME:
---- BORN: PLACE:
CHR.: PLACE:
DIED: PLACE:
BUR.: PLACE:
SPOUSE:
MARR: PLACE:

DANIEL SYLVESTER LEE COMP
5426 TOMAHAWK TRAIL
FORT WAYNE,
INDIANA 46804
Phone:AC-219-432-9261

HUSBAND GROVER WAY-3841 24-5-2-2A-3

BORN: PLACE:
CHR.: PLACE:
DIED: PLACE:
BUR.: PLACE:
MARR: 20 Nov 1912 PLACE: Putnam Co. Mo. Unionville.
FATHER:
MOTHER:

WIFE EMMA AUTEN-3837 24-5-2-2A-3

BORN: 1899 PLACE: Putnam, Mo.
CHR.: PLACE:
DIED: abt 1931 PLACE: Casper Wyoming.
BUR.: PLACE: Casper Wyoming
FATHER: JOHN B. AUTEN-3771 PARENTS' MRIN: 1301
MOTHER: SARAH OLIVE MICHEALS-3834

CHILDREN

1. NAME: Marie Way 2 children
---- BORN: PLACE:
CHR.: PLACE:
DIED: abt 1 PLACE:
4778 BUR.: PLACE:
SPOUSE:
MARR: PLACE:

2. NAME: Mildred Way Souse dont know names or Nog children
---- BORN: PLACE:
CHR.: PLACE:
DIED: dead Before 1983 PLACE:
4779 BUR.: PLACE:
SPOUSE:
MARR: PLACE:

3. NAME: Maud Emma Way 1 boy.
---- BORN: PLACE:
CHR.: PLACE:
DIED: PLACE:
780 BUR.: PLACE:
SPOUSE:
MARR: PLACE:

4. NAME:
---- BORN: PLACE:
CHR.: PLACE:
DIED: PLACE:
BUR.: PLACE:
SPOUSE:
MARR: PLACE:

DANIEL SYLVESTER LEE COMP
5426 TOMAHAWK TRAIL
FORT WAYNE,
INDIANA 46804
Phone:AC-219-432-9261

FAMILY GROUP RECORD-1305

29 Jan 1991 Page 1

HUSBAND JOHN B. AUTEN-3771 24-5-2-2

BORN: 16 Dec 1873 PLACE: ,PUTNAM,MISSOURI
CHR.: PLACE:
DIED: Feb 1958 PLACE: ~~Centerville, Appanoose, Iowa~~
BUR.: PLACE: ~~Concennate " "~~
MARR: PLACE:
FATHER: GEORGE SYLVESTER AUTEN SR.-3762
MOTHER: MARY JANE SELL-3769

has other marriages
PARENTS' MRIN: 1281

WIFE FLORENCE BAUGH-3842 24-5-2-2B

BORN: 1844 PLACE:
CHR.: PLACE:
DIED: 1952 PLACE:
BUR.: PLACE: Concennate, Appanoose, Iowa
FATHER:
MOTHER:

CHILDREN None

1. NAME:
---- BORN: PLACE:
CHR.: PLACE:
DIED: PLACE:
BUR.: PLACE:
SPOUSE:
MARR: PLACE:

2. NAME:
---- BORN: PLACE:
CHR.: PLACE:
DIED: PLACE:
BUR.: PLACE:
SPOUSE:
MARR: PLACE:

3. NAME:
---- BORN: PLACE:
CHR.: PLACE:
DIED: PLACE:
BUR.: PLACE:
SPOUSE:
MARR: PLACE:

4. NAME:
---- BORN: PLACE:
CHR.: PLACE:
DIED: PLACE:
BUR.: PLACE:
SPOUSE:
MARR: PLACE:

DANIEL SYLVESTER LEE COMP
5426 TOMAHAWK TRAIL
FORT WAYNE,
INDIANA 46804
Phone:AC-219-432-9261

FAMILY GROUP RECORD-1306

29 Jan 1991

HUSBAND SAMUEL JUMP-3843 24-5-2-3

BORN: ~~18 July 1867~~ PLACE: ~~Schuyler Co. Mo~~
CHR.: PLACE:
DIED: ~~28 Aug 1942~~ PLACE: ~~Ill~~
BUR.: PLACE: ~~Kaneville, Kane, Ill~~
MARR: 22 Nov 1896 PLACE: ~~Putnam Co. Mo~~
FATHER:
MOTHER:

~~age 75 y. 1 mo. 10 da~~ ~~From cemetery~~ cemetery said

WIFE MARY ISABELL AUTEN-3772 24-5-2-3

BORN: 16 Feb 1875 PLACE: ,PUTNAM,MISSOURI
CHR.: PLACE:
DIED: 18 Jan 1959 PLACE: ~~Ill~~
BUR.: PLACE: Kaneville, Kane, Ill.
FATHER: GEORGE SYLVESTER AUTEN SR.-3762
MOTHER: MARY JANE SELL-3769

age ~~83 y. 11 m. 2 da.~~ ~~From cemetery~~

PARENTS' MRIN: 1281

CHILDREN

1. NAME: CHARLIE W JUMP-3844 24-5-2-3-1
---- BORN: ~~2 Aug 1898~~ PLACE: ~~Mendota, Putnam Mo.~~
M CHR.: PLACE:
DIED: ~~13 June 1960~~ PLACE: Peoria, Ill.
BUR.: PLACE: Kaneville, Kane, Illinois
SPOUSE: ~~Maude K. White of Aurora, Ill died Dec 23 about 1981 Born 23 Nov 1906 in Centerville, Ia.~~ ~~Sports~~
MARR: PLACE:

MRIN 1614

4781

2. NAME: WALTER E JUMP-3845 24-5-2-3-2
---- BORN: ~~22 Sep 1902~~ PLACE: Putnam Co. Mo.
M CHR.: PLACE:
DIED: PLACE:
BUR.: PLACE: Kaneville, Kane, Illinois
1st. SPOUSE: ~~Opal~~ 2nd wife Myrtle M.
MARR: 4782 PLACE: 4783

MRIN 1615

MRIN 1616

3. NAME: ELMER JUMP-3846 24-5-2-3-3
---- BORN: PLACE:
M CHR.: PLACE:
DIED: PLACE:
BUR.: PLACE:
SPOUSE:
MARR: PLACE:

4. NAME: DAVID M JUMP-3847 24-5-2-3-4
---- BORN: ~~10 Dec 1908~~ PLACE:
M CHR.: PLACE:
age 73 DIED: ~~March 1984~~ PLACE: ~~Ill~~
BUR.: PLACE: ~~Kaneville, Kane, Ill.~~
SPOUSE: Margaret N. Smith
* MARR: ~~15 Feb 1932~~ PLACE: Batavia, ~~Illinois~~

~~She born 6 Oct 1913~~ cemetery

MRIN 1617

* 50 wedding anniversary announcement

DANIEL SYLVESTER LEE COMP
5426 TOMAHAWK TRAIL
FORT WAYNE,
INDIANA 46804
Phone:AC-219-432-9261

* Dave Cracker + spouse's
1. Nicholas ~~Dave~~ Jump of Aurora Ill.
2. William ~~+ Peggy~~ Jump of
3. ~~Lee~~ Jump of N. Aurora, Ill.
4. ~~Ronald + Katherine Hermon~~ Katherine M. Nelle ~~of Elgin~~ Ill.
5. Harold ~~+ Frances~~ Nelle ~~of Elgin~~ Ill.
6. Leonard ~~+ Sue~~ Jump of ~~Geneville~~

Dave + Margaret lived all married life in Kaneville area

INDIVIDUAL DATA RIN:3773

Name:CHARLES M. C. AUTEN Sex:M ID No:24-5-2-4
Birth:Abt 14 Mar 1877 Place:,PUTNAM,MISSOURI
Chr: Place:
Death:20 Jan 1925 Place:
Burial: Place:Unionville, Putnam, Mo.

Father:GEORGE SYLVESTER AUTEN SR.-3762 Mother:MARY JANE SELL-3769

MARRIAGE(S)

29 Jan 1991 Page 1

MRIN	Spouse Name	Marriage Date
1307	ANNIE LOUISE CROSSLAND-3848	1 Jan 1899

NOTES FOR CHARLES M. C. AUTEN

29 Jan 1991 Page 1

BIRTH: MAY BE 1878?

1910 CENSUS: MISSOURI, PUTNAM CO., LINCOLN TWP., SHEET 8B, ED. 127, FAMILY # 178. ROLL # 806.

FAMILY GROUP RECORD-1307

29 Jan 1991

HUSBAND CHARLES M. C. AUTEN-3773 24-5-2-4

BORN: Abt 14 Mar 1877 PLACE: ,PUTNAM,MISSOURI
CHR.: 1879* PLACE:
DIED: 20 Jan 1925 PLACE: ~~Putnam, Mo.~~
BUR.: PLACE: ~~Unionville, Mo.~~
MARR: 1 Jan 1899 PLACE: Putnam Co. Mo.
FATHER: GEORGE SYLVESTER AUTEN SR.-3762 PARENTS' MRIN: 1281
MOTHER: MARY JANE SELL-3769

WIFE ANNIE LOUISE CROSSLAND-3848 24-5-2-4

BORN: 10 Oct 1882 PLACE: Illinois
CHR.: PLACE:
DIED: ~~26 Jan 1958~~ PLACE: Emmetsburg Palo Alto, Iowa
BUR.: PLACE: Seymour, Wayne, Iowa, in country 1/8 miles East of Seymour
FATHER:
MOTHER:

Cemetery says she died 1949 Other Date from Iowa Dept

CHILDREN

1. NAME: JOHNNIE AUTEN-3849 24-5-2-4-1
---- BORN: Abt ~~1900~~ 3 Apr 1900 PLACE: ,,MISSOURI ~~Mendota, Putnam, Mo.~~
M CHR.: PLACE:
DIED: PLACE:
BUR.: PLACE: ~~Iowa~~
SPOUSE: Esther Booge 4793
MARR: PLACE:

MRIN 1620

2. NAME: DAVID AUTEN-3850 24-5-2-4-2
---- BORN: Abt ~~1901/1902~~ PLACE: ,,MISSOURI Mendota, Putnam, Mo
M CHR.: ~~3 Aug 1901~~ PLACE:
DIED: PLACE:
BUR.: PLACE: ~~Iowa~~
SPOUSE:
MARR: PLACE:

Charley
3. NAME: ~~BURKE~~ AUTEN-3851 24-5-2-4-3
---- BORN: ~~Abt~~ 1903/~~1904~~ PLACE: ,,MISSOURI ~~Mendota, Putnam, Mo~~
M CHR.: ~~26 Feb 1903~~ PLACE:
DIED: 15 Oct 1960 PLACE:
BUR.: ~~18 Oct 1960~~ PLACE: ~~Ft. Dodge, Iowa~~
SPOUSE: ~~Loraine DORATH~~ 4794
MARR: PLACE:

MRIN 1621

4. NAME: HAROLD AUTEN-3852 24-5-2-4-4
---- BORN: Abt 1904/~~1905~~ PLACE: ,,MISSOURI Mendota, Putnam, Mo
M CHR.: 3 Nov 1904 PLACE: ~~Mo.~~
DIED: PLACE:
BUR.: PLACE:
SPOUSE: Lena Booge
MARR: PLACE: 4795

married 2nd Segna 4796

MRIN 1622

MRIN 1623

* Tombstone
Much information from Annie Irene Anderson

DANIEL SYLVESTER LEE COMP
5426 TOMAHAWK TRAIL
FORT WAYNE,
INDIANA 46804
Phone:AC-219-432-9261

~~Funeral card~~

HUSBAND CHARLES M. C. AUTEN-3773 Yr of Birth 1877
WIFE ANNIE LOUISE CROSSLAND-3848 Yr of Birth

CHILDREN (continued)

5. NAME: MARY J. AUTEN-3853 24-5-2-4-5
---- BORN: Abt ~~1906/1907~~ PLACE: ,,MISSOURI ~~Mendota, Putnam, Mo~~
F ~~CHR.:~~ 18 Sep 1906 PLACE:
DIED: PLACE:
BUR.: PLACE:
SPOUSE: Roman Booge
MARR: PLACE: 4799

MKIN 1624

6. NAME: ANNIE IRENE AUTEN-3854 24-5-2-4-6
---- BORN: ~~Abt 1907/1908~~, PLACE: ,,MISSOURI , ~~Mendota, Putnam, Mo~~
F ~~CHR.:~~ 21 April 1908 PLACE:
DIED: PLACE:
BUR.: PLACE:
SPOUSE: Jacob Clark Anderson 4798
MARR: ~~2 Sep 1925~~ PLACE: ~~Unionville, Putnam, Mo.~~

MKIN 1625

7. NAME: ERNEST AUTEN-3855 24-5-2-4-7
---- BORN: Abt Mar 1910 PLACE: ,,MISSOURI
M CHR.: PLACE:
DIED: PLACE:
BUR.: PLACE:
SPOUSE:
MARR: PLACE:

I do not have this person but maybe ~~he~~ was a twin to Virgil & died as infant.

8. NAME: VIRGIL AUTEN-3856 24-5-2-4-8
---- BORN: ~~14 Mar 1910~~ PLACE: ~~Mendota, Putnam, Mo~~
M CHR.: PLACE:
DIED: PLACE:
BUR.: PLACE:
SPOUSE: ~~Viola Boggs~~ 3855
MARR: ~~31 Dec 1932~~ PLACE: ~~Palmer Pocahontas Iowa~~

MKIN 1626

9. NAME: ROY AUTEN-3857 24-5-2-4-9
---- BORN: 15 July 1912 PLACE: ~~Mendota, Putnam, Mo~~
M CHR.: PLACE:
DIED: PLACE:
BUR.: PLACE:
SPOUSE: Lilian Smith + ~~Della Dewall~~ WALL
MARR: PLACE: 4800

MKIN 1627 1606

10. NAME: VELMA AUTEN-3858 24-5-2-4-10
---- BORN: 24 Feb 1915 PLACE: ~~Mendota Putnam, Mo.~~
F CHR.: PLACE:
DIED: PLACE:
BUR.: PLACE:
SPOUSE: Delbert Morris
MARR: PLACE:

not ~~Gordon~~ Anderson

MKIN 1628

4801

FAMILY GROUP RECORD-1307

29 Jan 1991

HUSBAND CHARLES M. C. AUTEN-3773 Yr of Birth 1877
WIFE ANNIE LOUISE CROSSLAND-3848 Yr of Birth

CHILDREN (continued)

11. NAME: CAROLINE AUTEN-3859 24-5-2-4-4
---- BORN: ~~2 Oct 1917~~ PLACE: ~~mendota, Putnam, mo~~
F CHR.: PLACE:
DIED: PLACE:
BUR.: PLACE:
SPOUSE: ~~Hobart Phillips~~ ~~2nd Jim Maple~~, ~~3rd Eddie Rouse~~ ~~4th Bill~~
MARR: PLACE: 4804 4805 4806

12. NAME: LLOYD AUTEN-3860 24-5-2-4-12
---- BORN: ~~6 June 1921~~ PLACE: ~~mendota, putnam, mo.~~
M CHR.: PLACE:
DIED: PLACE:
BUR.: PLACE:
SPOUSE: Coleen Pringle
MARR: PLACE: 4807

MRIN 1631 1632 1633 1634

MRIN 1635

HUSBAND BERT MILLS-3861 24-5-2-5

BORN: PLACE:
CHR.: PLACE:
DIED: PLACE:
BUR.: PLACE:
MARR: PLACE:
FATHER:
MOTHER:

WIFE CATHERINE AUTEN-3774 24-5-2-5

BORN: 10 Oct 1884 PLACE: ,PUTNAM,MISSOURI
CHR.: PLACE:
DIED: PLACE:
BUR.: PLACE:
FATHER: GEORGE SYLVESTER AUTEN SR.-3762 PARENTS' MRIN: 1281
MOTHER: MARY JANE SELL-3769

CHILDREN

1. NAME: HELEN MILLS-3862 24-5-2-5-1
---- BORN: PLACE:
F CHR.: PLACE:
DIED: PLACE:
BUR.: PLACE:
SPOUSE:
MARR: PLACE:

2. NAME: KATHERINE MILLS-3863 24-5-2-5-2
---- BORN: PLACE:
F CHR.: PLACE:
DIED: PLACE:
BUR.: PLACE:
SPOUSE:
MARR: PLACE:

3. NAME: ELIZABETH MILLS-3864 24-5-2-5-3
---- BORN: PLACE:
F CHR.: PLACE:
DIED: PLACE:
BUR.: PLACE:
SPOUSE:
MARR: PLACE:

4. NAME: RAYMOND MILLS-3865 24-5-2-5-4
---- BORN: PLACE:
M CHR.: PLACE:
DIED: PLACE:
BUR.: PLACE:
SPOUSE:
MARR: PLACE:

DANIEL SYLVESTER LEE COMP
5426 TOMAHAWK TRAIL
FORT WAYNE,
INDIANA 46804
Phone:AC-219-432-9261

INDIVIDUAL DATA RIN:3775

Name:GEORGE SYLVESTER AUTEN JR. Sex:M ID No:24-5-2-6
Birth: 6 Mar 1888 Place:,PUTNAM,MISSOURI near Mendota
Chr: Place:
Death:28 Aug 1937 Place:,PUTNAM,MISSOURI
Burial: Place:UNIONVILLE,PUTNAM,MISSOURI

Father:GEORGE SYLVESTER AUTEN SR.-3762 Mother:MARY JANE SELL-3769

MARRIAGE(S)

29 Jan 1991 Page 1

MRIN	Spouse Name	Marriage Date
1309	ULNA MCHENRY-3866	12 Mar 1913

NOTES FOR GEORGE SYLVESTER AUTEN JR.

29 Jan 1991 Page 1

BURIAL: UNIONVILLE CEMETERY

1910 CENSUS: MISSOURI, PUTNAM CO., LINCOLN TWP., SHEET 9A, ED. # 127, FAMILY # 182. ROLL # 806.

FAMILY GROUP RECORD-1309

29 Jan 1991 Page 1

HUSBAND GEORGE SYLVESTER AUTEN JR.-3775 24-5-2-6

BORN: 6 Mar 1888 PLACE: ,PUTNAM,MISSOURI
CHR.: PLACE:
DIED: 28 Aug 1937 PLACE: ,PUTNAM,MISSOURI
BUR.: PLACE: UNIONVILLE,PUTNAM,MISSOURI
MARR: 12 Mar 1913 PLACE: ,PUTNAM,MISSOURI
FATHER: GEORGE SYLVESTER AUTEN SR.-3762 PARENTS' MRIN: 1281
MOTHER: MARY JANE SELL-3769

WIFE ULNA MCHENRY-3866 24-5-2-6

BORN: 14 Jun 1894 PLACE: ,PUTNAM,MISSOURI ~~near Hoveland Putnam Mo.~~
CHR.: PLACE:
DIED: 8 Dec 1976 PLACE: TRENTON,GRUNDY,MISSOURI
BUR.: ~~11 Dec 1976~~ PLACE: UNIONVILLE,PUTNAM,MISSOURI
FATHER: ~~Noah McHenry~~
MOTHER: Clarisa (Clara) Ellen Probasco

CHILDREN

1. NAME: LEE REGINAL AUTEN-3867 24-5-2-6-1
---- BORN: 9 Jul 1913 PLACE: MENDOTA,PUTNAM,MISSOURI
M CHR.: PLACE:
DIED: PLACE:
BUR.: PLACE: has other marriages
SPOUSE: ETHEL LEVENA LEWIS-3876 MRIN: 1313
MARR: 9 Nov 1943 PLACE: ~~Putnam Co. Mo~~

2. NAME: GLENN RAY AUTEN-3868 24-5-2-6-2
---- BORN: 5 Nov 1914 PLACE: MENDOTA,PUTNAM,MISSOURI
M CHR.: PLACE:
DIED: 29 Feb 1972 PLACE:
BUR.: PLACE:
SPOUSE: GERALDINE ELLIS-3877 MRIN: 1315
MARR: ~~Nov 1940 - 1946~~ PLACE:

3. NAME: EVELYN LAVECE AUTEN-3869 24-5-2-6-3
---- BORN: 13 Feb 1917 PLACE: MENDOTA,PUTNAM,MISSOURI
F CHR.: PLACE:
DIED: 22 May 1976 PLACE: ~~Des Moines, Polk, Ia.~~
BUR.: PLACE: Mendota, Putnam, Mo
SPOUSE: CLIFFORD THOMAS-3883 MRIN: 1317
MARR: PLACE:

4. NAME: INEZ IMOGENE AUTEN-3870 24-5-2-6-4
---- BORN: 24 May 1919 PLACE: MENDOTA,PUTNAM,MISSOURI
F CHR.: PLACE:
DIED: PLACE:
BUR.: F PLACE:
SPOUSE: HOWARD ANDERSON-3885 MRIN: 1318
MARR: PLACE:

DANIEL SYLVESTER LEE COMP
5426 TOMAHAWK TRAIL
FORT WAYNE,
INDIANA 46804
Phone:AC-219-432-9261

INDIVIDUAL DATA RIN:3867

Name:LEE REGINAL AUTEN Sex:M ID No:24-5-2-6-1
Birth: 9 Jul 1913 Place:MENDOTA,PUTNAM,MISSOURI
Chr: Place:
Death: Place:
Burial: Place:

Father:GEORGE SYLVESTER AUTEN JR.-3775 Mother:ULNA MCHENRY-3866

MARRIAGE(S)

29 Jan 1991 Page 1

MRIN	Spouse Name	Marriage Date
1313	ETHEL LEVENA LEWIS-3876	9 Nov 1943
1314	MARY MILDRED HOOVER-3875	22 Oct 1977

NOTES FOR LEE REGINAL AUTEN

29 Jan 1991 Page 1

ADDRESS: MR. AND MRS. L.R. AUTEN
R.F.D. #5, BOX 51
UNIONVILLE, MISSOURI 63565
AC-816-355-4497
(AS OF 3 OCT 1989)

1. NOTE: HAD NO CHILDREN

FAMILY GROUP RECORD-1313

29 Jan 1991 Page 1

HUSBAND LEE REGINAL AUTEN-3867 24-5-2-6-1

BORN: 9 Jul 1913 PLACE: MENDOTA,PUTNAM,MISSOURI
CHR.: PLACE:
DIED: PLACE:
BUR.: PLACE:
MARR: 9 Nov 1943 PLACE: Putnam, Mo. has other marriages
FATHER: GEORGE SYLVESTER AUTEN JR.-3775 PARENTS' MRIN: 1309
MOTHER: ULNA MCHENRY-3866

WIFE ETHEL LEVENA LEWIS-3876 24-5-2-6-1A

BORN: ~~Aug 9 1922~~ PLACE: ~~Putnam Co. Mo.~~
CHR.: PLACE:
DIED: ~~13 Aug 1942~~ PLACE: ~~Mt. Vernon Lawrence Mo.~~
BUR.: PLACE: ~~Putnam Co. Mo.~~ Shipley Cem.
FATHER: Roy Ira Lewis
MOTHER: Bertha Ellen Abbott

CHILDREN No children

1. NAME:
---- BORN: PLACE:
CHR.: PLACE:
DIED: PLACE:
BUR.: PLACE:
SPOUSE:
MARR: PLACE:

2. NAME:
---- BORN: PLACE:
CHR.: PLACE:
DIED: PLACE:
BUR.: PLACE:
SPOUSE:
MARR: PLACE:

3. NAME:
---- BORN: PLACE:
CHR.: PLACE:
DIED: PLACE:
BUR.: PLACE:
SPOUSE:
MARR: PLACE:

4. NAME:
---- BORN: PLACE:
CHR.: PLACE:
DIED: PLACE:
BUR.: PLACE:
SPOUSE:
MARR: PLACE:

DANIEL SYLVESTER LEE COMP
5426 TOMAHAWK TRAIL
FORT WAYNE,
INDIANA 46804
Phone:AC-219-432-9261

FAMILY GROUP RECORD-1312

29 Jan 1991

HUSBAND FORBES-3874 Clyde Stutler Sr. F1 MARRIAGE

BORN: 27 Aug 1905 PLACE: Unionville, Putnam mo
CHR.: PLACE:
DIED: PLACE: Indiana
BUR.: PLACE: Unionville, Putnam, mo.
MARR: 25 Nov 1929 PLACE: Chillicothe, Livingston mo. (Divorced) (6 May 1970)
FATHER: W. H. Forbes
MOTHER: Mary Alice Ashley

WIFE MARY MILDRED HOOVER-3875 24-5-2-6-1B

BORN: 21 Jan 1909 PLACE: Putnam, mo
CHR.: PLACE:
DIED: PLACE:
BUR.: PLACE:
FATHER: Ira Eugene Hoover
MOTHER: Sadie Arbella (Belle) Lemley

has other marriages

CHILDREN

FORBES

1. NAME: Flora Belle Forbes
BORN: 24 march 1933 PLACE: Unionville, Putnam, mo.
CHR.: PLACE:
DIED: PLACE:
BUR.: PLACE:
SPOUSE: Sherwin woodward Jackson
MARR: 23 Aug 1961 PLACE: Salt Lake City, Utah

~~2 sons~~
~~1 daughter~~

MRIN 1636

2. NAME: Mary Jo Ann Forbes
BORN: 21 oct 1934 PLACE: Unionville, Putnam, mo.
CHR.: PLACE:
DIED: PLACE:
BUR.: PLACE:
SPOUSE: William Edward Connon
MARR: 18 April 1951 PLACE: Kirksville, Adair, mo.

~~1 daughter~~
~~1 son.~~

MRIN 1637

3. NAME: Clyde Stutler Forbes Jr.
BORN: 20 June 1937 PLACE: Unionville mo. Putnam
CHR.: PLACE:
DIED: PLACE:
BUR.: PLACE:
SPOUSE: Saundra Rae Phillips
MARR: 14 mar 1966 PLACE:

one son Bradley Edward Forbes

MRIN

4. NAME:
BORN: PLACE:
CHR.: PLACE:
DIED: PLACE:
BUR.: PLACE:
SPOUSE:
MARR: PLACE:

MRIN 1639

DANIEL SYLVESTER LEE COMP
5426 TOMAHAWK TRAIL
FORT WAYNE,
INDIANA 46804
Phone:AC-219-432-9261

Clyde Stutler Forbes Jr.
Married 1st. Barbara Steward
~~Married 2nd~~ July 1963
~~Divorced~~ 7 Nov 1968

No. children.

FAMILY GROUP RECORD-1314

29 Jan 1991 Page 1

HUSBAND LEE REGINAL AUTEN-3867 24-5-2-6-1

BORN: 9 Jul 1913 PLACE: MENDOTA,PUTNAM,MISSOURI
CHR.: PLACE:
DIED: PLACE:
BUR.: PLACE:
MARR: 22 Oct 1977 PLACE: ,ADAIR,MISSOURI Kirksville, Adair, Mo. has other marriages
FATHER: GEORGE SYLVESTER AUTEN JR.-3775 PARENTS' MRIN: 1309
MOTHER: ULNA MCHENRY-3866

WIFE MARY MILDRED HOOVER-3875 24-5-2-6-1B

BORN: 21 Jan 1909 PLACE: Putnam, Mo.
CHR.: PLACE:
DIED: PLACE:
BUR.: PLACE: has other marriages
FATHER: Ira Eugene Hoover
MOTHER: Sadie Arbella (Belle) Lemley

CHILDREN none

1. NAME:
---- BORN: PLACE:
CHR.: PLACE:
DIED: PLACE:
BUR.: PLACE:
SPOUSE:
MARR: PLACE:

2. NAME:
---- BORN: PLACE:
CHR.: PLACE:
DIED: PLACE:
BUR.: PLACE:
SPOUSE:
MARR: PLACE:

3. NAME:
---- BORN: PLACE:
CHR.: PLACE:
DIED: PLACE:
BUR.: PLACE:
SPOUSE:
MARR: PLACE:

4. NAME:
---- BORN: PLACE:
CHR.: PLACE:
DIED: PLACE:
BUR.: PLACE:
SPOUSE:
MARR: PLACE:

DANIEL SYLVESTER LEE COMP
5426 TOMAHAWK TRAIL
FORT WAYNE,
INDIANA 46804
Phone:AC-219-432-9261

FAMILY GROUP RECORD-1315

29 Jan 1991

HUSBAND GLENN RAY AUTEN-3868 24-5-2-6-2

BORN: 5 Nov 1914 PLACE: MENDOTA,PUTNAM,MISSOURI
CHR.: PLACE:
DIED: 29 Feb 1972 PLACE: ~~Bethly Memorial Hospital~~
BUR.: ~~2 March 1972~~ PLACE: ~~Ridgelawn cem., Gary, Lake, Indiana~~
MARR: Nov 1940 PLACE:
FATHER: GEORGE SYLVESTER AUTEN JR.-3775 PARENTS' MRIN: 1309
MOTHER: ULNA MCHENRY-3866

WIFE GERALDINE ELLIS-3877 24-5-2-6-2

BORN: ~~13 June 1920~~ PLACE:
CHR.: PLACE:
DIED: ~~9 Oct 1987~~ PLACE:
BUR.: ~~12 Oct 1987~~ PLACE: ~~Ridgelawn cem., Gary, Indiana~~
FATHER:
MOTHER:

CHILDREN

1. NAME: GLENN RAYMOND AUTEN-3878 24-5-2-6-2-1
---- BORN: ~~19 Aug 1941~~ PLACE: ~~Gary, Lake co Indiana~~
M CHR.: PLACE:
DIED: PLACE: Disappeared during war while in training in Georgia
BUR.: PLACE: They believed he was killed. Never found. Age 21.
SPOUSE: ~~now that we know~~ (Killed By foul play.
MARR: PLACE:

2. NAME: BONNIE FAY AUTEN-3879 24-5-2-6-2-2
---- BORN: 6 May 1946 PLACE: ~~Gary, Lake, Indiana~~
F CHR.: PLACE:
DIED: PLACE:
BUR.: PLACE:
SPOUSE: JIM SMITH-3880
MARR: PLACE:

~~2 daughters~~ - ~~Shawnee Lorraine~~ ~~Smith~~
~~Wendy Sue Smith~~
MRIN: 1316

3. NAME:
---- BORN: PLACE:
CHR.: PLACE:
DIED: PLACE:
BUR.: PLACE:
SPOUSE:
MARR: PLACE:

4. NAME:
---- BORN: PLACE:
CHR.: PLACE:
DIED: PLACE:
BUR.: PLACE:
SPOUSE:
MARR: PLACE:

DANIEL SYLVESTER LEE COMP
5426 TOMAHAWK TRAIL
FORT WAYNE,
INDIANA 46804
Phone:AC-219-432-9261

FAMILY GROUP RECORD-1316

29 Jan 1991

HUSBAND JIM SMITH-3880 24-5-2-6-2-2

BORN: PLACE:
CHR.: PLACE:
DIED: PLACE:
BUR.: PLACE:
MARR: 1 Feb 1964 PLACE:
FATHER:
MOTHER:

WIFE BONNIE FAY AUTEN-3879 24-5-2-6-2-2

BORN: PLACE:
CHR.: PLACE:
DIED: PLACE:
BUR.: PLACE:
FATHER: GLENN RAY AUTEN-3868 PARENTS' MRIN: 1315
MOTHER: GERALDINE ELLIS-3877

CHILDREN

1. NAME: SHAWNEE SMITH-3881 Smith 24-5-2-6-2-2-1
---- BORN: Shawnee Lorrai PLACE:
F CHR.: PLACE: Born about 1964 Children
DIED: PLACE:
BUR.: PLACE:
SPOUSE:
MARR: march 1984 PLACE:

2. NAME: SMITH-3882 Wendy Sue 24-5-2-6-2-2-2
---- BORN: about Jan 1968 PLACE: Smith
F CHR.: Jan 1968 PLACE:
DIED: or 64 PLACE:
BUR.: PLACE:
SPOUSE:
MARR: PLACE:

3. NAME:
---- BORN: PLACE:
CHR.: PLACE:
DIED: PLACE:
BUR.: PLACE:
SPOUSE:
MARR: PLACE:

4. NAME:
---- BORN: PLACE:
CHR.: PLACE:
DIED: PLACE:
BUR.: PLACE:
SPOUSE:
MARR: PLACE:

DANIEL SYLVESTER LEE COMP
5426 TOMAHAWK TRAIL
FORT WAYNE,
INDIANA 46804
Phone:AC-219-432-9261

FAMILY GROUP RECORD-1317

29 Jan 1991 Page 1

HUSBAND CLIFFORD THOMAS-3883 24-5-2-6-3

BORN: PLACE:
CHR.: PLACE:
DIED: PLACE:
BUR.: PLACE:
MARR: PLACE:
FATHER:
MOTHER:

WIFE EVELYN LAVECE AUTEN-3869 24-5-2-6-3

BORN: 13 Feb 1917 PLACE: MENDOTA,PUTNAM,MISSOURI
CHR.: PLACE:
DIED: 22 May 1976 PLACE: ~~Des Moines, Polk Iowa~~
BUR.: PLACE: Mendota cemetery Putnam Co. Mo.
FATHER: GEORGE SYLVESTER AUTEN JR.-3775 PARENTS' MRIN: 1309
MOTHER: ULNA MCHENRY-3866

CHILDREN None by Clifford Thomas.

1. NAME: SHIRLEY ~~THOMAS-3884~~ Bradford, 24-5-2-6-3-1
---- BORN: PLACE:
F CHR.: PLACE: we know of ~~thing~~ of marriage.
DIED: PLACE: But girl was always known as Shirley Bradford.
BUR.: PLACE:
SPOUSE:
MARR: PLACE:

2. NAME:
---- BORN: PLACE:
CHR.: PLACE:
DIED: PLACE:
BUR.: PLACE:
SPOUSE:
MARR: PLACE:

3. NAME:
---- BORN: PLACE:
CHR.: PLACE:
DIED: PLACE:
BUR.: PLACE:
SPOUSE:
MARR: PLACE:

4. NAME:
---- BORN: PLACE:
CHR.: PLACE:
DIED: PLACE:
BUR.: PLACE:
SPOUSE:
MARR: PLACE:

DANIEL SYLVESTER LEE COMP
5426 TOMAHAWK TRAIL
FORT WAYNE,
INDIANA 46804
Phone:AC-219-432-9261

FAMILY GROUP RECORD-1318

29 Jan 1991

HUSBAND HOWARD ANDERSON-3885 24-5-2-6-1

BORN: 15 Aug. 1903 PLACE: Chicago, Illinois
CHR.: PLACE:
DIED: ~~20 Oct 1990~~ PLACE: ~~Holiday Florida~~
BUR.: ~~24 Oct 1990~~ PLACE: Meadowlawn Memorial Gardens Elfers, Florida
MARR: ~~19 Aug 1948~~ PLACE: ~~Bethel Lutheran Church Chicago, Ill.~~
FATHER:
MOTHER:

WIFE INEZ IMOGENE AUTEN-3870 24-5-2-6-4

BORN: 24 May 1919 PLACE: MENDOTA,PUTNAM,MISSOURI
CHR.: PLACE:
DIED: PLACE:
BUR.: PLACE:
FATHER: GEORGE SYLVESTER AUTEN JR.-3775 PARENTS' MRIN: 1309
MOTHER: ULNA MCHENRY-3866

CHILDREN none

1. NAME:
---- BORN: PLACE:
CHR.: PLACE:
DIED: PLACE:
BUR.: PLACE:
SPOUSE:
MARR: PLACE:

2. NAME:
---- BORN: PLACE:
CHR.: PLACE:
DIED: PLACE:
BUR.: PLACE:
SPOUSE:
MARR: PLACE:

3. NAME:
---- BORN: PLACE:
CHR.: PLACE:
DIED: PLACE:
BUR.: PLACE:
SPOUSE:
MARR: PLACE:

4. NAME:
---- BORN: PLACE:
CHR.: PLACE:
DIED: PLACE:
BUR.: PLACE:
SPOUSE:
MARR: PLACE:

DANIEL SYLVESTER LEE COMP
5426 TOMAHAWK TRAIL
FORT WAYNE,
INDIANA 46804
Phone:AC-219-432-9261

29 Jan 1991 Burnham

FAMILY GROUP RECORD-1310

HUSBAND DANIEL AUTEN-3776 24-5-2-7

BORN: 15 Jul 1889 PLACE: ,PUTNAM,MISSOURI
CHR.: PLACE:
DIED: 31 May 1936 age PLACE: Mt Comb Ill.
BUR.: PLACE: Carthage Ill.
MARR: PLACE:

Galen said his Dad died on memorial Day 30 in 1936 at Mose Ridge cemetery

FATHER: GEORGE SYLVESTER AUTEN SR.-3762
MOTHER: MARY JANE SELL-3769

PARENTS' MRIN: 1281

WIFE FREDIA (Francis) STANDARD-3871 24-5-2-7

BORN: PLACE:
CHR.: PLACE:
DIED: PLACE: I believe buried at Carthage, Ill.
BUR.: PLACE:
FATHER: Edward Everett Standard
MOTHER: Katherine Phillips

CHILDREN

1. NAME: GAYLEN M. AUTEN-3872 24-5-2-7-2 MRIN 1640
---- BORN: PLACE:
CHR.: PLACE:
DIED: PLACE:
BUR.: PLACE:
SPOUSE: ~~Mary~~ 1824 — died 9 Jan 1980 Buried St. Marys cemetery Plymouth, Ill.
MARR: PLACE:

2. NAME: Dan (Daniel) jr. Auten — I believe this is the oldest son
---- BORN: 4825 PLACE:
CHR.: PLACE:
DIED: PLACE:
BUR.: PLACE: Carthage, Ill.
SPOUSE:
MARR: PLACE: 4827

Dan jr. had 1 son. This son had 2 boys Galen thought

MRIN 1611

3. NAME:
---- BORN: PLACE:
CHR.: PLACE:
DIED: PLACE:
BUR.: PLACE:
SPOUSE:
MARR: PLACE:

4. NAME:
---- BORN: PLACE:
CHR.: PLACE:
DIED: PLACE:
BUR.: PLACE:
SPOUSE:
MARR: PLACE:

Information from Galen Auten of Colchester, Ill. His address is P.O. Box H.7 Mcomb Ill.

DANIEL SYLVESTER LEE COMP
5426 TOMAHAWK TRAIL
FORT WAYNE,
INDIANA 46804
Phone:AC-219-432-9261

I may be able to get more information from Galen

INDIVIDUAL DATA RIN:3777

Name:DAVID MILLER AUTEN Sex:M ID No:24-5-2-8
Birth: 9 Nov 1892 Place:,PUTNAM,MISSOURI
Chr: Place:
Death: 7 Jul 1958 Place: ~~Kirksville, Adair, Mo,~~ *
Burial: Place: ~~Lamonville, Putnam, Mo.~~ *

Father:GEORGE SYLVESTER AUTEN SR.-3762 Mother:MARY JANE SELL-3769

MARRIAGE(S)

29 Jan 1991 Page 1

MRIN	Spouse Name	Marriage Date
1311	DELLA W. CHILDERS-3873	

NOTES FOR DAVID MILLER AUTEN

29 Jan 1991 Page 1

1910 CENSUS: MISSOURI, PUTNAM CO., LINCOLN TWP., SHEET 9A, ED. # 127, FAMILY # 182. ROLL # 806. ~~* Lobbery~~

1. NOTE: HAD NO CHILDREN

Her Children ~~Mrs Geo. Boyer Encino, Ca~~ *
~~Eldredge San Bernardino Ca.~~
~~I know nothing more.~~
~~I believe she is dead & buried in Ca~~

HUSBAND DAVID MILLER AUTEN-3777 24-5-2-8

BORN: 9 Nov 1892 PLACE: ,PUTNAM,MISSOURI
CHR.: PLACE:
DIED: 7 Jul 1958 PLACE: ~~Kirksville Adair~~ MO.
BUR.: PLACE: Unionville, Putnam MO
MARR: PLACE:
FATHER: GEORGE SYLVESTER AUTEN SR.-3762 PARENTS' MRIN: 1281
MOTHER: MARY JANE SELL-3769

WIFE DELLA W. CHILDERS-3873 24-5-2-8

BORN: ~~1888~~ PLACE:
CHR.: PLACE:
DIED: PLACE:
BUR.: PLACE:
FATHER:
MOTHER:

CHILDREN

1. NAME:
---- BORN: PLACE:
CHR.: PLACE:
DIED: PLACE:
BUR.: PLACE:
SPOUSE:
MARR: PLACE:

2. NAME:
---- BORN: PLACE:
CHR.: PLACE:
DIED: PLACE:
BUR.: PLACE:
SPOUSE:
MARR: PLACE:

3. NAME:
---- BORN: PLACE:
CHR.: PLACE:
DIED: PLACE:
BUR.: PLACE:
SPOUSE:
MARR: PLACE:

4. NAME:
---- BORN: PLACE:
CHR.: PLACE:
DIED: PLACE:
BUR.: PLACE:
SPOUSE:
MARR: PLACE:

DANIEL SYLVESTER LEE COMP
5426 TOMAHAWK TRAIL
FORT WAYNE,
INDIANA 46804
Phone:AC-219-432-9261

HUSBAND ISRAEL SELL-3778 24-5-3

BORN: ~~13 Aug 1841~~ PLACE: ~~Carroll Co. Ohio~~
CHR.: PLACE:
DIED: ~~16 May 1863~~ PLACE:
BUR.: PLACE:
MARR: 4 May 1862 PLACE: ,OWEN,INDIANA ~~Lafayette Twp~~
FATHER:
MOTHER:

WIFE DETERCY JANE AUTEN-3763 24-5-3

BORN: Abt 1844 PLACE: ,,OHIO
CHR.: PLACE:
DIED: PLACE:
BUR.: PLACE:
FATHER: DAVID AUTEN-3513
MOTHER: AMELIA ANN WINGARD-3523

If she was born in 1844 she must have been a twin.
Check Out.

PARENTS MRIN: 1201

CHILDREN ~~Information from war record, application for pension~~

1. NAME: John Wesley Sell 24-5-3-1
---- BORN: Jan 25 1863 PLACE:
CHR.: PLACE:
DIED: PLACE:
BUR.: PLACE:
SPOUSE:
MARR: PLACE:

4524

2. NAME: Charley E. Sell
---- BORN: 23 June 1873 PLACE:
CHR.: PLACE:
DIED: PLACE:
BUR.: PLACE:
SPOUSE:
MARR: PLACE:

530

3. NAME: Minnie M. Sell
---- BORN: 15 Aug 1875 PLACE:
CHR.: PLACE:
DIED: PLACE:
BUR.: PLACE:
SPOUSE:
MARR: PLACE:

4531

4. NAME: Cora Sell
---- BORN: 17 Sep 1882 PLACE:
CHR.: PLACE:
DIED: PLACE:
BUR.: PLACE:
SPOUSE:
MARR: PLACE:

4532

No. 5 Laura Violet Sell
Born 24 July 1886

4533

over

~~* His pension record or rather his application for pension. They were living at Lakeview Hall Co. Texas~~

Several spellings of her name - Detr sice Jane, Detercy)

DANIEL SYLVESTER LEE COMP
5426 TOMAHAWK TRAIL
FORT WAYNE,
INDIANA 46804
Phone:AC-219-432-9261

I do not believe Detercy Jane was born in 1844. I believe it would be 1846 or her sister Nancy was born in 1844. Her sister Nancy b. 18 Sep 1848

From the war & pension record.

Israel Sell is 70 yr. 10 mo. 6 days of age & a resident of Lakeview, Hall, Texas on the 19th June 1912

Enrolled at Vandalia, Owen, Ind. on 20th Feb. 1864 as a private in Co. A 59th Regiment of Ind. Infantry. Discharged 17th July 1865 at Louisville, Ky.

That he was born 13 Aug. 1841 Carroll Co. Ohio

His address at this time (1912) was Lakeview, Hall, Texas.

In State of Texas, County of Hall, appeared his wife Detressie Jane Sell said he died 16 May 1913. Said she was married 4 May 1862 Lafayette Township Owen Co. Indiana That her residence now was Lakeview Texas. He died of dropsey.

Detressie Jane Sell was 69 years old 12th July 1913. I would assume he died in Lakeview, Texas.

FGR's
1345
1347
1348

DANIEL S. L. COMP
5426 TOMAHAWK TRAIL
FORT WAYNE, IN 46804
AC-219-432-9261

13 FEB 1991

DEAR DARRYLL, #3970

I AM IN THE PROCESS OF COMPILING GENEALOGICAL INFORMATION ON THE AUTEN FAMILIES OF NORTH AMERICA. IF YOU WOULD BE SO KIND AS TO PROVIDE THE INFORMATION NOT SHOWN FOR YOUR FAMILY ON THE ENCLOSED FORMS, I WOULD BE MOST APPRECIATIVE.

IF YOU HAVE ADDRESSES AND/OR TELEPHONE NUMBERS FOR ANY INDIVIDUALS ON THE FORMS, PLEASE LIST THEM ON THE REVERSE SIDE OF THE RESPECTIVE FORM. YOUR ASSISTANCE IS GREATLY APPRECIATED.

ENCLOSED IS A SELF-ADDRESSED ENVELOPE FOR YOUR CONVENIENCE IN REPLYING.

VERY TRULY YOURS,

Daniel S. L. Comp

DANIEL S. L. COMP

Rec'd
15 Feb 1991

No Return of FGR's
but sent copies
of sheet from
other pedigrees, surplus

604-832-5005

1901-9 ave SE
Salmon Arm BC
Canada
V1E 2J6
July 8, 1991

Dear Daniel,

Sorry to be so long in getting this mater to you from Nellie Jamieson's book. A good deal of the material is not pertinent to the family so I clipped and pasted after copying some of the pages. What you have is a tighter collection of resources.

The family tree work is being done by some members of the family. I hope to get that away to you in the next couple of months.

Holidays begin next week. I'm ready. Then by mid-August I will be back to work again.

I hope all is well with you and your family. Best wishes.

Sincerely,

Daniel Carter

3644

It becomes a sad duty to announce that on February 24 occurred the death of Henia Auten, a thirteen year old son of S. D. Auten, and a grandson of "Grandma Auten." With the latter he had lived from infancy, and had become [illegible] and dear to her. It is but natural to believe that the father and grandma feel great and deep sorrow. Henia had just finished a successful term of school work when he was called. An anxious desire was manifested by the school children to see and bid the last adieu to the agreeable schoolmate. At school he was studious; at home he was cheerful. But no matter at what point in life, we may find ourselves drifting on troubled waters, our stream of life rufled and the billowy waves of time ready to engulf; our paths of smoothness turned to those of rugged aspect, and the future, which looked so bright and threw out its enticing pearl, would appear dark by death. Though but a child, Henia was in love with life, while life seemed natural and hopeful, but when the Delivering Hand was presented for acceptance he accepted without a murmur. It seems sad to think a youth so well possessed should be called so soon, but the Divine wills all things for the better and calls His jewels when all is well. The loss of the loved one sinks deeply and deeply into our hearts, but a brighter thought prevails with all Henia is not lost. His star shone resplendent and happily over him in his last hours. Earth has no charms when all is well. In behalf of the relatives of the deceased, we desire to express our most heart-felt thanks to the people of this vicinity for their kindness and sympathies in our late bereavement. FRIEND.

TABLE

Willow Creek.

Ed. Times: The prospects for all kind of crops were never better.

Old Mr. Auten who has been sick so long, passed quietly [illegible] on the morning of June 15, the [illegible] the great and good Bishop Simpson entered into his rest. Mr. Auten was one of the pioneers of Chester precinct, coming here in August, 1871, and was universally respected by all who knew him. His funeral was preached by Rev. Hall in the beautiful grove planted by his own hands, after which he was followed to the grave by thirty five wagons and buggies, all loaded with sympathizing friends and neighbors. A few days before his death he was taken to the beautiful cemetery that he had helped with his own hands and with his own money to fence and otherwise to beautify, and he selected his lot and had it marked for his last resting place.

The people that attended the great opening sale at Marple & Fox's on the 28th, in North Bend, speak in terms of highest praise of the dinner and the courteous treatment by the above named firm.

Everybody is going to North Bend on the Fourth.

In view of the fine prospects for a crop, W. W. Hall is building a large barn.

June 30, 1893. J. G. B.

3516

JOSEPH AUTEN IS DEAD.

Joseph Auten was born in Carrol county, Ohio, March 23d, 1830, and died June 21st 1893. Age 63 years, 2 months and 29 days. The funeral took place from the Presbyterian church, in Cerro Gordo on Thursday June 22, at 10 o'clock p. m., Rev. J. R. Reasoner officiating, assisted by Rev. F. Steele. After the services the body was placed in charge of Cerro Gordo Lodge, No 606, A. F. and A. M., of which he had for years been a faithful member, and taken to the Havely cemetery, near Cisco, for burial, followed by a host of sorrowing and sympathizing friends.

Mr. Auten was one of eleven children, three of whom survive him. When but a small boy his father died, after which he walked to Washington Co, Penn, and made his home with an uncle until a young man, when he engaged in the stock drovers business between the east and west. He came to Edgar Co Illinois in [illegible] and to Piatt Co. north of the rive. In 1854, and to [illegible] in 1872 [illegible] helped to [illegible] the first house in Cerro Gordo.

In 1858 he was married to Miss Sarah McKinney; To them was born 11 children, three of whom are still living. During his 21 years of business here, he made money at times, rapidly, but to him, it only meant so much for the comfort of others. To work for the good of his country and fellow man, he regarded as his duty and to help the poor and distressed was his chief delight. The young men around him had no truer friend. Their progress he closely watched and was ever ready to give them advice that, if heeded would lead them to a higher and nobler life. Joseph Auten was a dear friend to all. In life he was a leader in everything that was for the good of the community and in death he is remembered as one whose place in both the business and social circles, cannot easily be filled. By none will he be missed more, than by the poor, who never failed to get from him a word of encouragement when in distress, and never asked for aid, in vain, when in his power to give, even though it meant the giving of his last penny. Joseph, dear and kind friend, farewell.

3525

MRS. SARAH AUTEN

Died on Friday at Murphysboro.

On Friday of last week at the home of her son, John Auten occurred the death of Mrs. Sarah Elizabeth Auten, aged 65 years. The body was brought to Cerro Gordo on Saturday morning, and taken to the home of C. S. McKay, where it remained until Sunday. The funeral was held at the Presbyterian church Sunday afternoon and was conducted by Rev. W. B. Allison of Bement. The burial was in the Croninger cemetery, north of Cerro Gordo, in which cemetery her husband was buried some years ago.

Mrs. Auten was born in Livonia, Indiana, February 24, 1835, and in 1858 was married to Joseph Auten. To them were born eleven children, only three of whom survive. They are Dr. F. E. Auten of Tuscola, Charles Auten of Eldorado, and John Auten of Murphysboro. She also has two sisters who survive her. They are Mrs. C. S. McKay and Mrs. S. C. McKay.

Mrs. Auten was a resident of Cerro Gordo for many years, and had many friends here. A short time ago she went from here to the home of her son, John, at Murphysboro, but her health had become badly broken and her death resulted Friday.

C. S. McKay and wife wish to thank their friends for the acts of kindness shown toward them during the funeral and burial of Mrs. Auten.

The same line of figuring would hold true with respect to the other food stuffs mentioned, but I want particularly call your attention to corn, because corn is our money crop; that is, our profits are largely based on the price we get for our corn. The local market for corn is 40 to 44 cents per bushel, which price includes shelling and delivering in the elevator, and would amount to perhaps five cents per bushel. If a farmer feeds his corn to hogs, makes 100 pounds of pork from ten bushels of corn, at the present relative value of the two commodities, corn and pork, the farmer would make 35 cents per bushel on his corn by feeding, or in other words he would almost double the price of his corn. Yes, he would more than double the price of his corn, because by feeding it he returns 19.9 cents of fertility for every bushel of corn fed, to the soil. However, to realize this 19.9 cents the manure must be returned to the soil.

And in this, hogging down corn has an added advantage. Now let us do a little figuring. We haul our corn to market and get 40 cents for it. A forty bushel crop would bring $16 per acre. Or, we hog down our corn and save 19.9 cents worth of fertility, 3 cents per bushel for picking and 5 cents per bushel for shelling and hauling to market, a total of 28 cents per bushel. If we add to this 35 cents the amount per bushel made by feeding the corn to hogs, we profit by feeding to the extent of 63 cents per bushel. Or, we would get instead of $16 per acre close to $40 per acre from a forty bushel crop. A field of corn that is hogged down has practically no fertility removed and can be replanted to corn and hogged down indefinitely. To the owner of rich bottom land these figures on the value of fertility in a bushel of corn or a bushel of wheat may seem excessive, but there are many worn out farms that will not produce a profitable crop, for the lack of fertility.

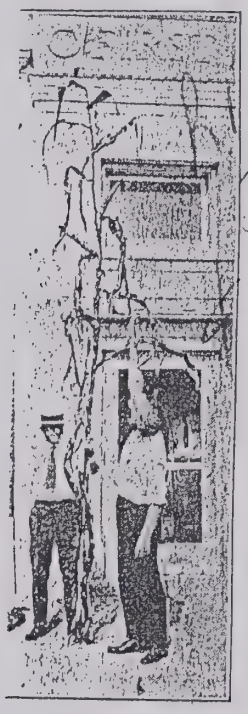

alk Sixteen Feet High

ffering any prize for tall corn would be hard to convince us many stalks much taller than n the above illustration. The en by J. R. Tapster of North n, who is shown with a three-rs hand reaching toward the ly man at the left is Roy f the local bankers, and the ter of the group is his brother alk was grown on the farm of three miles east of North asures sixteen feet in height. t is eleven and one-half feet ad. There are two good ears oot. Mr. Black may have to plane to get his corn husked tall. Can any of our readers

COCKLEBUR POISONING

Young cockleburs caused the loss of qute a number of hogs in South Dakota, according to the extension specialists in animal diseases of that state. The poison in the weed causes an inflammation of the kidneys which develops into uremic poisoning. The cocklebur-poisoned hogs would first refuse to eat and drink, and after a few hours would develop convulsions and usually die in ten or twelve hours. A few would vomit, and many would develop a reddish condition of the skin. Young cockleburs are readily eaten by hogs, especially in lieu of other green stuff, so the presence of this weed should be watched for in hog pastures.

Mrs. Fred McLay Dies At 70, After 59 Years In District

June 6 1951

TWO MORE PIONEERS CALLED BY DEATH

Within the past ten days two more of the pioneer men of this community have been called to their reward. These men were among the few that are left of the real makers of Nebraska's history. They belonged to a period which is only kept alive to us of this generation by the modest narratives of such men as these who were a part of those days of deprivation, of self-sacrifice and yet withal, days of thrilling conquest—a conquest which overcame the terrors of the prairie and made it a land of tilled fields and of peaceful habitations. These pioneers, the few who are yet with us and the many who have passed into immortality, are Nebraska's nobility to whom our native sons are proud to trace their lineage.

William W. Hall.

The passing of W. W. Hall awakens in the minds of the older residents of North Bend a panorama of by-gone years. The varied achievements of those years come back to them—achievements of the state, of Dodge and Saunders counties and of North Bend—and in all of these moves the figure of W. W. Hall.

To a marked degree he possessed the power, during his long life of activity, of leaving his impress upon the community in which he lived. More than forty years ago he and his splendid wife with their young family settled in Saunders county and the Hall homestead was not long in becoming known as a haven for the wayfarer. The circuit rider, going from one isolated pioneer settlement to another, regularly looked forward to rest and refreshment at the Hall home. It will be recalled that at the time of the dedication of the new Methodist church in North Bend a few years ago, special tribute was paid to Mr. and Mrs. Hall for their part in the furtherance of the work of the Kingdom during those pioneer days.

During those early days also, Mr. Hall's influence was felt in civic affairs. He was a forceful character and yet a man of such sound judgment and kindly disposition that his convictions carried weight without antagonism. Many incidents are recalled by those who knew Mr. Hall in the early day, of the issues in precinct or county life and his share in adjusting these. Among others, a famous barbecue held on the North Bend side of the river at the dedication of the old Platte River bridge is recalled. Mr. Hall was one of the speakers at that occasion. And it is said by one who heard him that Mr. Hall's speech, added to the weight of his character, aided greatly in bringing about harmony, burying old jealousies and cementing a bond of friendship between the two counties.

Similar instances can be recalled of his record in North Bend. He took an active part in every issue and his influence was something to be reckoned with. In politics he was a life long republican and his political convictions were as firmly fixed as were his religious ones. However in all of his activities he sought no self-glory but only the good of his community.

In the loss of his wife who passed away June 22, 1919, Mr. Hall received the most severe blow of his life and one from which he never rallied. He failed rapidly from that time and longed for the end to come that he might join her. During the past year he made his home with his granddaughter, Mrs. Maude Raitt, in whose care and companionship he seemed most contented. At her home he passed away Thursday morning, February 9, after an immediate illness of about two weeks although he had been a semi-invalid for the past two years.

Funeral services were held at the Methodist church Sunday afternoon, conducted by a former pastor, Rev. W. H. Jackson and by Rev. E. H. Tipton. A choir composed of Mrs. Alex [illegible] Mabel Dutel [illegible] to Clarinda Norman of Knox county, Indiana. They located in Vermillion county, Illinois, and resided there eighteen years. He joined the Methodist Episcopal church at Old Bethel in February, 1867.

Mr. Hall enlisted in the Quartermaster's Department of the Union army in March, 1864, and was sent to Nashville, Tennessee, where he served at his trade as a carpenter in the hospital service until discharged for disability in August of the same year. He re-enlisted in the 150 Illinois Infantry and served during the war in Kentucky, Tennessee, Alabama and Georgia. He was discharged at Camp Butler, Atlanta, Georgia, February 1, 1866. After the war he returned to his home in Illinois where he remained until 1871, when he moved with his family to Saunders county, Nebraska, locating on a homestead where he lived for twenty-one years. In 1892 he retired from farming and moved to North Bend where he continued to make his home to the time of his death.

He is survived by all of his children, who are James W. Hall of North Bend; John C. Hall of Scottsbluff, Mrs. Belle Taylor of Morse Bluff; Mrs. Laura Auten of Canada, and Mrs. Ida Auten of North Bend. Out of a family of ten brothers and sisters, Mr. Hall is survived by one sister, Mrs. Mary Brothers of Oakwood, Illinois. She wa not able to attend the funeral, but her son, Ed Brothers, was here.

Others from a distance who were present were John and James Hall of Scotia, Ira Hall of Omaha, and John C. Hall of Scottsbluff.

SEX OF GUINEA FOWL.

Mrs. R. S., Sask.—Kindly tell me through your page how to destinguish the male from the female in the guinea-fowl. I have a flock of young ones and as yet can see no difference.

Ans.—You will experience difficulty in telling the males and females apart until they are at least half grown. There are certain characteristics that develop in the male bird as he grows and the keener the observer the sooner will these features be voted. The experienced eye can tell the guinea cock from the hen by his walk, carriage, and general behavior. The male is of a richer and darker color, is more brilliant in hackle and back, more compact and seems to exhibit more vitality. The wattles of the male stand out farther from the head even in half-matured birds; they also cover a part of the bill and are a deeper red and somewhat coarser grained than those of the females. The wattles of the hen are more pendulous, thinner, finer grained, and begin on the edge of the bill. When the birds

Which Sex is it?

begin to call you will note the peculiar "come back, come back" or "buckwheat," of the female which is never uttered by the male. The eye of an old breeder can tell the males in a covey by their erect carriage, darker colors and inquisitiveness. They are the first to point the way or to show alarm. The male guinea is more mincing in his gait, as though he was walking on his toes, and he is more prone to pick a quarrel. Some breeders put a leg-band on every guinea which gives the "Buckwheat" call, so that at a glance it may be seen which are the males and which the females. A physical examination also will reveal reliable indications in adults.

Mrs. Laura Auten writes from Ponoka, Alberta, Canada, under date of February 25, as follows: "Enclosed find my renewal for the Eagle. This has been a long cold winter. Our first snow came on October 25th and many people have their grain in shock yet.

Pai

RICE AND GL

The common way to slack lime in b proper consistency spoonful of crude pint of water to a

To make a whit off, slack in boili of lime, keeping water during the move any sedimen dissolved in warm ground rice boiled one half pound of ing, and a pound in warm water. cents thoroughly for several days. hot.

—A minute's w will sav

Ed Auter Died in (

S. W. Au the death o New Westm Canada. H in one of blood press December 2 January 5th Miss Eva H idents of th most 70 ye sides his three sons several gra were taken Albert, Albe

AUTEN the late M Westminst on Januar years were at 2:00 p Chapel. Re and inter Namao C were the Shultz; Re Robert Ba Riley.

Floral t the followi Bill; Harr Earl Mell Gordon an and Pees; Luella, Ev Bill, Rob, Lawrences Shultz; P Lyman; family; M Mary and Flynn and Mr. and McLay; Vera, Loui Chris McI Ruby and ders, Hel Mary; Ro Will Cler Fred, Ja Johnny, Glen and Myron; Je and fami Riley.

He is s Mrs. Evely ster, B.C.; Wesley Jar Robert Wi Alice And B.C.; sis brothers a Harry all of Olds, A son of Nan

Namao Passes

NAMAO passed aw

evening, D daughter, He is su sons, Roy old of R.R. ters, Mrs. Trail, B.C., ron Latan brothers, Bar, Harol monton an

Funeral

RIN 3542

Funeral Services For Chas. Auten Held Saturday

1950

Funeral services for Charles F. Auten were held at the Methodist church at 2:00 p. m. Saturday. Rev. W. W. Maxwell conducted the service in which he paid tribute to Mr. Auten. He chose as his text Psalms 31:8.

Mrs. Jay Kersbergen sang, "Be Still, My Soul" with Mrs. Clarence Karsh at the organ. The music of the song, as well as the words, was a favorite of Mr. Auten's. There were many beautiful floral tokens. Pall bearers were Ralph Lanan, Sid Allan, V. E. Rand, Herman Barnes, Bob Mehaffey and Art Bliss. Burial was made in Woodland cemetery.

Charles Franklin Auten was born in Saunders county, June 3, 1887, and came with his parents, Mr. and Mrs. S. D. Auten, in January, 1903, to the farm where he has since resided. He attended the North Bend schools. He was married to Miss Mary Wagner at North Bend, December 12, 1911. One daughter was born to them.

Mr. Auten was actively engaged in farming for twenty-five years and later helped plan and do the work. He had been a trustee of the Methodist church for a number of years and had served as a member of the North Bend board of education. He had a deeply appreciative and gentle nature and was always eager to help when possible.

Mr. Auten suffered a heart attack while in the field on Monday of last week and after rallying lived three days when a severe attack caused his death at 9:00 a. m. Thursday.

Surviving him are his wife; a daughter, Mrs. Carol Probasco, son-in-law, Herbert Probasco; three grandchildren, Herbert Auten, Jean Mary and Nancy Elizabeth Probasco of Lincoln; his brother, W. S. Auten; three nieces, Mrs. Mae Sigler, Mrs. Berto Cunningham and Mrs. Derise Nichols; two nephews, Dr. H. K. Merselis and Don Wagner.

Friends and relatives from away at the funeral were Mr. and Mrs. Herbert Probasco and children, Mrs. Grace Probasco and son Charles of Lincoln; Mrs. Mae Sigler of Sargent; Mr. and Mrs. H. K. Merselis and children of Audubon, Iowa, and other relatives and friends from Schuyler, David City and Cedar Bluffs.

RIN 3542

1950

MRS. LAURA ALICE AUTEN

ON April 3, Mrs. Laura Alice Auten of 11003 168 Street, widow of James T. Auten passed away. She leaves to mourn her loss; 1 daughter, Mrs. William Jamieson of Namao; 5 sons Leonidas J. of Ponoka, James W. of Ponoka, Harry W. of Ponoka, Melvin B. of Baney, B.C., Edwin W. of New Westminster, B.C., 1 brother John C. Hall of Omaha, Nebraska; 11 grandchildren; 19 great grandchildren.

Funeral services will be held at Foster & McGarvey's Funeral Chapel, Wednesday afternoon at 2:45. The Rev. J. Geeson will officiate and interment will be made in the Edmonton cemetery. Foster & McGarvey Ltd., Funeral Directors.

RIN 3542

Mrs Laura Auten Feted on Birthday

Easter Sunday was a happy day for Mrs. Laura Auten, of 11003 168 St., Edmonton, when her five sons and one daughter were in Edmonton for her 87th birthday.

Mrs. Auten received bouquets of cut flowers and many gifts including a birthday cake made by Mrs. Lee Auten. The day marked a double celebration, for it was the 36th wedding anniversary of Mr. and Mrs. William Jamieson, Mrs. Auten's son-in-law and daughter.

The five sons are Lee J. Auten, James W. Auten, Harry W. Auten, Melvin B. Auten, all of Ponoka, and Edwin W. Auten of Namao, and the daughter is Mrs. William Jamieson Namao.

One of Mrs. Auten's grandsons Gordon Jamieson, had just returned from overseas and another grandson, Bill Auten, is still serving overseas in Germany with the Canadian army. She has nine grandchildren and 15 great-grandchildren. A great-grandson, Howard Auten, is stationed at Pearl Harbor with the United States navy, and Gordon Jamieson, who returned recently, is awaiting the arrival of his wife from London, England. She is the former Miss Irma Gandler.

Mrs. Auten has been a resident of Edmonton and Ponoka since 1901.

About 62 called on Sunday to extend best wishes to Mrs. Auten.

Birthday Celebration For Mrs Laura Auten

RIN 3542

On Easter Sunday about sixty relatives and friends gathered at the home of Mrs Laura Auten in Edmonton, to help her celebrate her 87th birthday. The delicious buffet luncheon prepared by the ladies was greatly enjoyed.

Mrs Auten was the recipient of many gifts, and several bouquets of flowers graced the tables. During the afternoon friends from Edmonton called to convey their birthday greetings. The lovely birthday cake was cut at the tea hour.

These family gatherings have been annual events for the past seventeen years. This year every member was present with the exception of two grandchildren, one still being overseas. Mrs Auten has nine grandchildren and fifteen great-grandchildren.

Those who drove up from Ponoka were—Mr and Mrs L. J. Auten, Fred and Earl; Mr and Mrs Harry Auten, Mr and Mrs Mel. Auten, James Auten and Jimmy, Mr and Mrs Rees Jones and family, Mr and Mrs Edward Nelson and family. Those from Namao were—Mr and Mrs B. Jamieson, Margaret and Gordon, Mr and Mrs E. Auten, Mr and Mrs Wesley Auten and family, Mrs Rosie Samis, Mr and Mrs Bert Shultz, Mr and Mrs Dale Shultz, Mr and Mrs Lyman Shultz and family, From Edmonton, there were Mr and Mrs Walter Shultz, Mr and Mrs A. Anderson and family, Mr A. Lawrence and Miss Nita, Mr B. Kennedy, Mrs Moonie and son, Mr and Mrs Killips, Mr and Mrs Elmer Samis.

Kella Auten

The passing of Mrs James Auten on Tuesday, October 16th, came as a shock to the many friends in the community. While she had not enjoyed good health for some time, it was not realized that it was of so serious a nature.

Kella Kyle was born on April 1st. 1890, and came to Alberta when a little girl, when the family located in this province. In 1915 she was united in marriage to Mr James W. Auten, and since then, with the exception of a few years spent at Barrhead, has lived in the Ponoka district where she had made many friends who join in extending sincere sympathy to the bereaved family.

Mrs Auten was of a kindly nature, ever ready to lend a helping hand for those in need; most sympathetic to any one in sickness or sorrow. She was an enthusiastic worker for all worth-while community projects. Those who learned to know her also found that the friendship became stronger, and to such her sterling qualities were much appreciated, and she will be long remembered and revered by her family and friends. Though gone from here to the great unknown beyond, she lives in the hearts and minds of those who are left behind—her way of life will be an inspiration for good.

Deceased leaves to mourn her passing, besides her loving husband and son James, four sisters and three brothers—Mrs John Libke, of Edmonton; Mrs Sam Walters, of Peace River; Mrs A. Larsen, of Alberni, B.C.; Mrs John Larsen, of Busby, Alta.; Frank Kyle, of Alcomdale, B.C.; Walter Kyle, of Alberni, B.C., and Fred Kyle of Three Hills, Alta., and a host of friends.

The funeral, which was very largely attended by relatives, friends and neighbors from far and near, was held from the United Church, Ponoka, on Friday afternoon—Rev. E. Davidge conducting the service. Her favorite hymns, "Safe in the Arms of Jesus," "Nearer My God to Thee" and "Lead Kindly Light" were rendered by members of the choir, the congregation joining.

The many beautiful floral tributes which banked the casket evidences the fond regard in which the deceased was held, and also beautifully conveys a message of deepest sympathy.

The pall-bearers were Messrs Joe. Knadle, Arthur Eastes, Wayne Sheppard, James Lee, Rees Jones and David Poffenroth.

Interment took place in Forest Home cemetery, Ponoka

Nelson's Funeral Home, funeral directors.

1975

MARRIAGE ANNOUNCEMENT

RIN 3542

Mr. and Mrs. Jim Auten wish to announce the marriage of their daughter, Carol, to Mr. Bob Stirling, son of Mr. and Mrs. Pete Stirling of Ponoka, which was held Mar. 22, 1971, at Ponoka United Church. All friends and relatives are invited to the wedding dance to be held Friday, April 2, at Ponoka Legion Hall, starting at 9 p.m.

1971

SILVER CELEBRATION — Mr. and Mrs. Rees Jones, left, and Mr. and Mrs. Ed. Nelson, right, celebrated their silver wedding anniversaries on July 17 on the lawn of the L. J. Auten farm home, where the two couples were married in a double wedding in 1935. Mrs. Jones and Mrs. Nelson are the daughters of Mr. L. J. Auten.

1960 —Photo by Sid Jones

3641

25-Years Couples Honored Together

MRIN 1344 & MRIN 1342

The double silver anniversary of Mr. and Mrs. Ed. Nelson and Mr. and Mrs. Rees Jones was celebrated on Sunday, July 17, on the lawn of the L. J. Auten farm where the sister brides of 25 years ago grew up and were married on July 20, 1935 in a double-ring ceremony.

Both couple have made their homes on farms in the Ponoka district ever since except for six years when Mr. and Mrs. Nelson lived on a farm at Gwynne, Alberta.

Ed Nelson is now president of the Farmers' Union of Alberta, but still operates his farm. Mr. and Mrs. Nelson have six children, Kenneth, Patricia, Doreen, Nancy, Linda and Susan.

Rees Jones is also active in farm organizations and is the present Alberta Wheat Pool delegate for the Ponoka district. Mr. and Mrs. Jones have a family of four—Dennis, Mary Ellen, Merle and Lorna.

All the children of the two couples, with the exception of Kenneth, were present for the celebration on Sunday. Kenneth is away at cadet camp at Vernon, B.C. Mrs. L. J. Auten was also unable to attend due to ill health, but she and Kenneth telephoned congratulations during the afternoon from Kelowna, B.C.

L. J. Auten, father of Mrs. Jones and Mrs. Nelson, made the trip from Kelowna to be present for the celebration.

From Many Points

Other guests from out of the district points were: Mr. and Mrs. Carl Wilson and baby daughter of Drumheller, Mr. and Mrs. Perls Jones of Cheryl, Alberta, Dixie, Wayne and Miss Dran of Calgary; B. B. Schultz, Mr. and Mrs. Sandy Clark, Mr. and Mrs. Dale Schultz, Mr. and Mrs. Wm. Jamieson, Mr. and Mrs. Harry Auten, A. R. Lawrence and Miss Nita Lawrence, all of Edmonton, Mr. and Mrs. Hugh Sharp of Lacombe, Mr. and Mrs. Percy Doel of Wetaskiwin.

The districts around Ponoka were well represented by neighbors and friends.

Edmonton Pioneer

Among those who were present at the wedding 25 years ago and returned for the silver anniversary was A. R. Lawrence of Edmonton, who, though well past 90 years of age, enjoyed a walk around the farm now occupied by the third generation, Mr. and Mrs. Dennis Jones. Incidentally, Mr. Lawrence operated the first movie theatre in Edmonton.

Rees Jones is the oldest son of the late Mr. and Mrs. Wilthe Woodriver district in 1902. Ed Nelson is the eldest son of Mr. and Mrs. Ed Nelson, pioneers of the Brightview district, who are now living in Ponoka. Mrs. Elof Nelson was ill in hospital and unable to attend the anniversary gathering.

Original Wedding Cake

The afternoon was spent reminiscing with friends, looking at photos and wedding cake 25 years old, picture taking and family enjoying a delicious lunch in the shade of shrubs and trees. This was ably convened by Mrs. Carlson, Mrs. Sharp and Mrs. Dennis Jones. The daughters of the honored couples did the serving. These girls also decorated two identical wedding cakes for their parents.

The guest books were looked after by Miss Nancy Nelson. During the afternoon those pouring tea were Mrs. William Hoar, Mrs. Fred Hagemann, Mrs. Ivor Davies and Mrs. William Williams.

R. Simanton Emcee

Ralph Simanton made a capable master of ceremonies for the afternoon. Among those who presented gifts and expressed congratulations and good wishes to the two couples were: William Hoar, Patsy Nelson, Dennis Jones, Fred Auten, Melvin Auten, Mary-Ellen Wilson, A. R. Lawrence, L. J. Auten, Lou Hagemann, W. O. Jones, Ivor Davies, P. Osterlund, B. B. Schultz, Mrs. F. James, Earl Auten, Mrs. Idris Jones who gave a reading—"Take Time To Live", S. M. R. Wheeler and J. Kerns.

These people all spoke of their high regard for Laura and Rees, Mildred and Ed. Gifts of silver, china, furniture, electric appliances and flowers were presented by children, relatives and friends as tokens of their affection.

The eventful day closed with a buffet supper served on the lawn.

Richard Janda/World-Herald

tanie, Connie and Dodd Wamberg along split-rail fence they added where picket fence had stood in home's earlier years.

Home Full of Memories, Old and New

By Chris Olson
World-Herald Staff Writer

North Bend, Neb. — Families come and go, leaving imprints on their homes from one generation to the next.

An example is an 83-year-old house on U.S. Highway 30 a mile east of this rural community.

Two families have owned this house — the Autens, who built it in 1902, and the Wambergs, who have lived in it since 1978.

Memories of 1907

The late Samuel Auten and his wife, Ida, built the two-story, gable-front-and-wing frame house and lived in it for nine years.

Their granddaughter, Mae Auten Sigler, 80, of Omaha, remembers visiting there as a 3-year-old in 1907.

"I always slept upstairs when I visited Grandma and Grandpa," she said. "On cold winter mornings, I would rush downstairs to get dressed in front of the base-burner stove in the dining room."

The screened front porch was where she played with her toys on rainy days.

"Grandpa liked having a porch on the southeast corner of the house because it didn't get the hot afternoon sun. It kept out the flies and mosquitoes when we'd sit out there on summer evenings."

A picket fence around the entire house kept the chickens away, she said.

In 1911, the Autens built a house in North Bend and their son Charles, and his bride, Mary, took over the farm house.

Mary Auten lived there more than six decades — with her husband for nearly 40 years until his death, and 23 years after that. Today, at 96, she lives in Lincoln.

"Charlie and I moved into the house on Dec. 12, 1911, the day we were married," Mrs. Auten said.

They did not have electricity or indoor plumbing. Water was pumped from a well. Kerosene lamps were used for lighting.

"I burned corn cobs, coal and wood from the trees in back of the house to cook on the stove in the kitchen," Mrs. Auten said. "Charlie's mother had used a washing machine on the front porch, but we washed outdoors in the summer."

Their bedroom was on the second floor on the west side of the house. Daughter Carol was born in the spare bedroom on the first floor.

Mrs. Auten learned about Platte River flooding in the spring of 1912. "That was one of the worst floods. The water was over the Union Pacific Railroad tracks and all around the house."

Plumbing in 1923

In 1923, the Autens installed electricity and indoor plumbing and raised the foundation.

"Since the ground was so saturated every spring, we decided it was better to raise the house than dig a deep basement," Mrs. Auten said.

An upstairs guest bedroom and sewing room became the new indoor bathroom, she said.

Through the years, large maple trees, planted in 1875, shaded the home in the summer.

"The trees always kept the house cool. Only once did we have a bad windstorm that blew some of the branches down."

After her husband died in 1950, Mrs. Auten continued to live in the house until 1973.

"Before Charlie died, I wouldn't have dreamed of staying there overnight alone," she said. "But after he died, it didn't bother me a bit. It was home."

For a few years after moving to Lincoln in 1973, Mrs. Auten rented the house to tenants. In 1978, she sold it to Doug Wamberg and his wife, Connie, of North Bend.

Window Now Door

The Wambergs spent four months remodeling and rewiring the house before moving in.

They installed dry wall on the ceilings and removed paint from Douglas fir woodwork throughout the house. They also removed a wall between the kitchen and dining room and installed new cabinets, a new sink and a snack bar.

"We turned a kitchen window on the north side of the house into a door," Wamberg said.

The kitchen door originally on the east side had been moved to the northeast corner by the Autens years earlier.

In the past seven years, the Wambergs have added a two-car garage, music room with player-piano, downstairs bathroom and outdoor deck with a hot tub.

The remodeling meant removing four windows on the north. The garage and deck provide a buffer to north winds, Wamberg said.

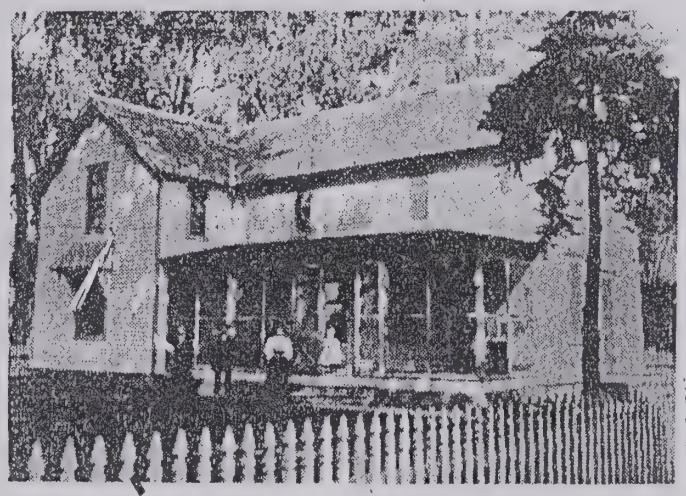

Summer of 1907 . . . Original owners of the house, Mr. and Mrs. Samuel Auten pose for family portrait with son Charles, left, and granddaughter, Mae Auten.

"I built the garage with lumber from some corn cribs and an old barn. It isn't often you find boards 2 feet wide and 16 feet long. I put siding on the outside of the garage."

The Wambergs also enclosed the front porch with combination windows and removed a window when remodeling the upstairs bathroom.

Few other changes have been made.

"We did discover where a door from the dining room to the front porch had been converted to a window before we bought the house," Mrs. Wamberg said.

Two Chimneys

Today, the Wambergs use the house much as the Autens did.

Mr. and Mrs. Wamberg use the same second-floor bedroom. Their son, Dodd, 16, has the downstairs bedroom in which the Autens' daughter was born. The Wambergs' daughter, Stefanie, 13, has the upstairs bedroom that once was Carol Auten's.

The two original brick chimneys still stand in the living room and kitchen.

The Wambergs use a wood-burning stove in the living room for heating, in addition to a propane gas furnace. A portable television sits in the door of the old coal chute next to the outdoor deck.

An antique bookcase; china cabinet and icebox complement a stained-glass window that has been in the living room since the house was built.

Long vertical windows open from the top and bottom and still provide good ventilation in the summer, Mrs. Wamberg said.

"We rarely use the air conditioning. We love to sit out on the front porch in the evenings."

Spring floods along the Platte still occur.

"In the spring of 1978, we had water all around the house," Wamberg said. "I drove an airboat down Highway 30."

Since buying the house, the Wambergs have become good friends of Mrs. Auten.

"We found a piece of cement in the barn with Mary's handprint from years ago when it was laid," Wamberg said. "We gave it to her, and she was so pleased."

Mrs. Auten is also pleased with the care the Wambergs have given her former home.

"They have done wonderful things with that old house," she said.

"Knowing Mary makes living in this house a privilege," Wamberg said. "The house wouldn't mean as much to us if we didn't know its former owner."

200 at Bailey - Wilson family reunion

On Sat. April 18 in the Namao Junior High School, close to 200 family members and friends gathered to celebrate the 100 Anniversary of the Marriage of Robert Wesley Bailey and Annabella Wilson.

On April 5, 1887 the daughter of David B. and Jenette Wilson married the son of Harriet and John Bailey at Namao. The David Wilson family had arrived in the Sturgeon Valley in the spring of 1883 with their family of five girls and homestead two miles west of the Wilson farm. Both families had farmed in the area northwest of present day Kitchener, at Wellesley and Macton, Ontario.

Bob and Annabella Bailey settled into a log cabin two and a half miles from the Namao crossroads, farming there until Robert's death in 1933. They had eleven children: John, Luella, Ethel, Robbie, Eva, Sarah, Hazel, Marjorie, Walter, Edwin and Ruth. John and Walter died as young men; Sarah and Luella married but had no children.

The familes of the other seven Bailey sons and daughters were the ones who gathered for this celebration. There were Baileys, Dowlings, McFarlanes, Stephens, Broders and Autens present with their families.

Members of the planning committee had arranged for photos of older family members and a family tree leading back to roots in Britain and Europe.

During the afternoon and evening all were able to trace their ancestry and become acquainted once again. Family members who had not seen each other for years had an opportunity to meet children and spouses.

Of special significance was the participiation of members of the extended family. Cecil White, the son of Jessie Wilson White and family members from Will and Margaret Wilson Craig joined the celebrations. They were part of David and Jenett Wilson's family. On the Bailey side, Gordon and Clara Bailey from Virden, Manitoba joined the gathering; Norman Baillie from Saskatchewan and his son Williams from Brooks were also present with their wives. Both families were related to Tom Bailey the brother of Robert Bailey. Betty Davis, a great granddaughter of Samuel Bailey, another of the brothers of Tom Bailey was also present.

Two sisters, Ruth Auten of Fort Saskatchewan and Marjorie Stephens of Pibrock, Alberta, the last of the eleven Bailey children were present for the occasion. There were also 24 grandchildren, 33 great-grandchildren and 9 great-great-grandchildren of Bob and Annabella Bailey at the gathering.

From left to right are Ruth Auten, Lori (Broder) Atkins, Christine Atkins and Marjorie Stephens.

Farewell Is Held At Namao Home For Mrs. Bailey

Rev. O. R. Lavers Makes Presentation In Behalf Of Old Friends

SUPPER ON LAWN

A resident of the Namao community for 63 years, Mrs. Robert Bailey, Sr., of this city, and her daughter, Miss Sarah A. Bailey, were honored recently by friends of Namao and district at the farm home of Mr. and Mrs. Maurice Lowe.

Expressing the good wishes of the gathering, Rev. O. R. Lavers made a presentation to the guests of honor.

Refreshments were served on the lawn. Those assisting were: Mrs. W. G. Jamieson, Mrs. J. Paul, Mrs. Harold Gabbey, Miss Christina Danielson, Miss Lavina Danielson, Miss Beryl Gibson, Miss Verna Gibson, Mrs. Robt. Bailey, Jr., Miss Margaret Jamieson.

Among those present were: Mr. and Mrs. Robert Bailey, Jr. and Lorraine, Sonny and Sheila Bailey; Mr. and Mrs. Edwin Bailey, and Darwin, Farrin, and Glennis Bailey; Mr. and Mrs. E. Broder; Mr. and Mrs. W. E. Auten, Darryl and Bobbie Auten; Mrs. Margaret Craig and Mrs. A. Stewart.

Mr. Len Stewart, Mrs. Laura Auten, Rev. D. C. Ramsey, Rev. D. R. and Mrs. Lavers, Mr. S. A. Carson, Mr. and Mrs. Robert Gabby, Mrs. Harold Gabby, Mrs. W. A. Carson, Mr. and Mrs. J. Paul, Mr. and Mrs. F. J. McLay, Mrs. Marjorie Craig.

Mr. and Mrs. John Crozier, Mrs. Kenneth Crozier, Mr. and Mrs. W. L. Crozier, Mr. and Mrs. D. M. Harrold, Mr. and Mrs. I. M. Long, Mr. A. W. Long, Mr. and Mrs. Robert Coffee, Mr. and Mrs. W. G. Jamieson, Mr. and Mrs. B. B. Shultz, Mrs. E. Auten, Mr. and Mrs. John Gibson, Mrs. Frank McLay, Mr. and Mrs. H. Speers.

Miss Beryl Gibson, Miss Verna Gibson, Miss Margaret Jamieson, Miss Christina Danielson, Miss Lavina Danielson, Mr. Dick Lowe.

Tess Woodruff was a capable and charming emcee at the Women's Club for January. Many fine programs, thank you Tess! Wonderful entertainment as Nellie Jamieson emceed the Guys and Dolls on Friday. Garnet Ranks spun a bit of nonsense, Nellie diverted us with tales of the Canadian game "Curling." Proctor Paulsen sang "When Irish Eyes Are Smiling" accompanied by Dorothy Porter at the piano who also joined

Ed Auten, Former Resident, Died in Canada Jan. 5th

S. W. Auten has received word of the death of his cousin, Ed Auten of New Westminster, British Columbia, Canada. He suffered from gangrene in one of his feet and from high blood pressure. He was hospitalized December 29th and passed away on January 5th. His wife is the former Miss Eva Rector and both were residents of this community. He was almost 70 years of age at death. Besides his wife he is survived by three sons and one daughter, and several grandchildren. The remains were taken to his former home at St. Albert, Alberta, Canada, for burial.

1952

AUTEN -- The funeral services for the late Mr. Edwin W. Auten of New Westminster, B.C., who passed away on January 5, 1952 at the age of 69 years were held on Monday, Jan. 14 at 2:00 p.m. at the Park Memorial Chapel, Rev. T. J. Stainton officiated and interment took place in the Namao Cemetery. The pallbearers were the following Messrs: Walter Shultz; Bert Shultz; Donald Harrold; Robert Bailey; Bert Boshier; Frank Riley.

Floral tributes were received from the following: The family: Nellie and Bill; Harry, Mary, Mell and Cecile; Earl Melita and Fred; Margaret, Gordon and Irma; Mildred, Ed, Laura and Pees; Ethel, Bill Sarah, Frank, Luella, Eva, Earl, Havel, Ed; Marjorie, Bill, Rob, Helen, Edwin and Elsie; The Lawrences; Mr. and Mrs. W. W. Shultz; Bert, Minnie, Thirza and Lyman; Violet and Ken Boshier family; Mr. and Mrs. D. M Harrold; Marv and Jim; Mr. and Mrs. Tom Flynn and Lawrence;

Mr. and Mrs. Robt. Gabbey; Dick McLay; George and Mac Phelan; Vera, Louie and Dick; Marguerite and Chris McDonell; Mr. Gibson, Cyrus, Ruby and Archie Jonkin; Mrs. Saunders, Herb and Mary; Harold and Mary; Roy and Flora; Mr. and Mrs. Will Clark; Ken and Dode Samis; Fred, Jack and Gladys McLay; Johnny, Alice and Bill Kinsella; Glen and Bessie Samis; Mildred and Myron; Jessie and Orbin; Mrs. Card and family; Margaret and Frank Riley.

He is survived by his loving wife Mrs. Evelyn Auten of New Westminster, B.C.; 3 sons and 1 daughter, Wesley James and Lyle of Edmonton, Robert William of Yellowknife; Mrs. Alice Andresen of New Westminster, B.C.; also 8 grandchildren; 4 brothers and 1 sister, Lee, James and Harry all of Ponoka, Alberta; Melvin of Olds, Alberta; Mrs. Nellie Jamieson of Namao, Alberta.

Ed Auten, Former Resident, Died in Canada Jan. 5th

S. W. Auten has received word of the death of his cousin, Ed Auten of New Westminster, British Columbia, Canada. He suffered from gangrene in one of his feet and from high blood pressure. He was hospitalized December 29th and passed away on January 5th. His wife is the former Miss Eva Rector and both were residents of this community. He was almost 70 years of age at death. Besides his wife he is survived by three sons and one daughter, and several grandchildren. The remains were taken to his former home at St. Albert, Alberta, Canada, for burial.

1952

1907

RN 3534

Death of Jas. T. Auten.

A telegram received here last Saturday by S. D Auten brought the sad news of the death of his brother, Jas T. Auten, at his home in Panoka, Alberta, Canada, Thurday, October 31. Death was due to asthma and other complications. He was buried at ~~Panoka~~ EDMONTON

Jas. T Auten was born in Carroll county, Ohio, September 15, 1849. and moved with his parents to Indiana when two years old. There he lived, most of the time in Sullivan county, until August, 1871, when he came to Nebraska locating on a homestead in Saunders county near the town of Prague. He was married March 26, 1876, to Miss Laura Alice Hall. In 1894 he sold his farm in Saunders county and located in Dodge county, buying a farm five miles northwest of North Bend, where he lived until 1903 when he removed to Alberta, Canada, where he continued to reside until his death. He visited relatives and friends here last winter.

Mr. Auten was a very successful farmer and accumulated quite a large amount of property He was a man of high moral integrity and highly honored in every community where he has made his home. He is survived by his wife and six children, five sons and one daughter. Two of the sons are married He was a member of the A. O. U. W lodge of this city.

The death occurred yesterday of the

RN 3963

Parties Honor Mrs. E. W. Auten

Mrs. E. W. Auten of North Surrey, B.C., formerly of Edmonton, is being entertained widely while she is a guest of her sons, Mr. Wesley Auten and Mr. William Auten.

Mrs. Auten lived in Edmonton and Namao for 45 years before leaving for Surrey. She has returned for the graduation of her grandson, Darryl James Auten, who will receive a degree in theology from the University of Alberta at Convocation, May 25, and in the fall will leave for Oxford, England, to continue his studies.

Mr. and Mrs. Gordon Jamieson entertained in honor of Mrs. Auten and Mr. Darryl Auten and on another occasion, Mr. and Mrs. William Jamieson entertained for Mrs. Auten and Mrs. Norman Moon of Grande Prairie, the guest of Mr. and Mrs. Samuel Murphy.

A. ALBERTA, N

OBITUARY RN 3534

This week we have to chronicle the death of James Thatcher Auten, which took place in Edmonton on Thursday, October 31.

Mr Auten was born in Carrol Co., Ohio, September 12, 1849, moving to Indiana, then to Nebraska, when a young man, spending about thirty years of his life in Saunders and Dodge Co. About four years ago he and all the family moved to Alberta, Mr and Mrs Auten residing in the City of Edmonton, and the sons on farms near the city.

In the spring of this year he moved to Ponoka, and located on a beautiful little plot adjoining the town, when he had often expressed himself as being just the kind of a home he had always wished to possess—a place of quite surroundings and all the comforts of life.

Mr Auten's health had not been the best for the past few months, but neither the family nor his closest friends had any thought that he was to be called so soon.

His last sickness was only of a month's duration, and did not reach the acute stages until the last few days before his death. He was removed to the Sanitorium at Edmonton where it was hoped he might regain his health, every effort being put forth to accomplish this end by the best medical medical aid and skilled nursing, but on Wednesday evening a very decided change took place, and on Thursday morning at 9.30 o'clock he passed away.

Besides Mrs Auten, he leaves five sons: Leonidas, Edwin, James, Melvin, and Harry, and a daughter, Nellie, to mourn his loss, and to whom our community extend their sympathy.

RN 36

A family dinner party was arranged by Mr. and Mrs. Harry Auten when relatives from Ponoka, Mr. and Mrs. M. B. Auten, Earl, Fred and Melvin Auten were guests. Mr. and Mrs. E. Broder also have entertained for the visitor.

Debbie and Carol Auten Ponoka

I am an over-80-year-old grandmother who has enjoyed the playing of the Oilers on TV very much. I could be called a homer but I believe one should support their city and country 100 per cent through thick and thin. Granted we know Steve feels bad and we all feel the agony too; but let's forgive and forget and go back next season with increased desire, determination and sportsmanship. The love of playing, the companionship, the pleasure given to shut-ins and to all the people who used to play in sports should be the real purpose, not jealousy and greed which is prevalent today.

Nellie Jamieson

JAMES T. AUTEN

Nellie and Harry Father

#3938

Ponoka Resident Since 1915 Dies At 67 Years

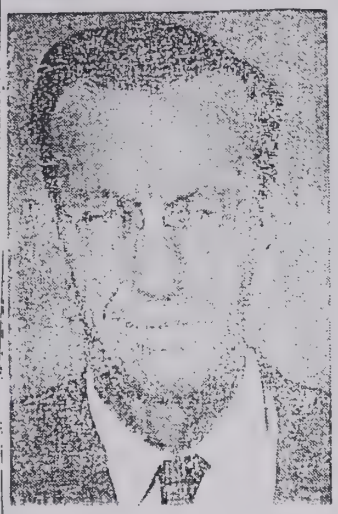

ALFRED Wm. AUTEN

Alfred William Auten, familiarly known to his many friends as Fred passed to his rest Saturday, June 21, 1969, at the age of 68.

He was born at North Bend, Nebraska on Dec. 28, 1901, the second son of Leonidas J. and Mary Elizabeth Auten. He emigrated with his parents and brother, Earl, to Canada in 1902. The family farmed in the Namao district, north of Edmonton until 1912, when they moved into the city.

In the spring of 1915, Fred came with his family to the farm west of Ponoka where he farmed until 1953, when he and his brother Earl established a business in Ponoka. Fred retired in 1965.

During his life Fred was interested in the well-being of his fellow-man. He wrote fluently on matters pertaining to the wellfare and fair treatment of all. He had a special affinity for children and the interests of the young were his too.

He loved the out-doors; hunting, fishing and all sports. He belonged to those organizations which were symbolical of his creed of life: The Canadian Red Cross, of which he was local chairman many years: the Farmers' Union of Alberta: the Ponoka Savings & Credit Union since its organization in Ponoka; delegate to the Alberta Wheat Pool for this area in the years 1954-1958. He was a Ponoka town councilor for nine years prior to his retirement in 1965 and also a member of the Ponoka Lions' Club until then.

Mr. Auten served this community as secretary-treasurer of the Ponoka Mutual Telephone Company for 13 years. His was, indeed, a life of self-sacrifice and service to others.

The late Mr. Auten was predeceased by a younger brother in 1911 and by his mother in 1950. He leaves to mourn his loss his father and step-mother Mr. and Mrs. L. J. Auten of Kelowna, BC, his brother, Earl Auten; two sisters, Mrs. Laura Jones and Mrs. Mildred Nelson sister-in-law Mrs. Melita Auten; brothers-in-law Rees Jones, and Edward Nelson, all of Ponoka: many loving nieces and nephews and at host of friends.

Funeral services were held in Ponoka United Church on Wednesday, June 25 wih the Rev. R. C. Gates officiating.

OBITUARY

MELVIN BARNARD AUTEN

Melvin Barnard Auten passed to his rest after a severe illness, on Wednesday, August 17, 1960, at the Ponoka Municipal Hospital. He was 72 years of age.

Funeray services were held from the Bowker and Bascom Funeral Chapel on Saturday, August 20 at 2 p.m. The Rev. M. G. Ralston officiated and Mrs. J. O. Johnson presided at the organ.. Roy Wilson was the soloist and he sang: "Whispering Hope". Two hymns were rendered by the large crowd of sorrowing friends: "Rock of Ages" and "Abide With Me."

Interment was made in the Forest Home Cemetery. Bearing the casket were: H. H Lucers, George Mattern, Ed Newman, Walter Huddleston. Irvin Harris, Fred Fjeldheim.

Left to mourn the passing of Mr. Auten are, besides his loving wife, Cecil; one sister Mrs. W. G. Jamieson of Edmonton, three brothers: Lee J. of Kelowna, B.C., James T of Rimbey and Harry W. Auten of Edmonton, several nieces and nephews.

Melvin B. Auten was born on St. Valentine's day, Feb. 14 1888, in Saunders County, Neb He came to Alberta with his family in 1904 at the age of 16 With the exception of four years ,which he spent at Hanley, B.C. he had resided in Alberta since that time.

The late Mr. Auten farmed for many years in the Dennis district, northwest of Ponoka.

During that time he was active in community affairs. He served on the municipal board of the Fertile Valley M. D. as councillor and reeve for many terms. He also served on the school board of the Dennis district for several terms.

Mr. Auten was wed in February of 1937 in North Bend Nebraska.

In 1945 Mr. and Mrs. Auten sold their farm in Dennis and moved to B.C., where they lived for four years. Later they moved to Olds and farmed ther, west ofthe town, for seven years.

#3992

Canada Rites For Former North Bender

Mrs. Melvin B. Auten the former Cecil . Tym, daughter of Mr. and Mrs. U. S. Tym, passed away in Ponoka, Alberta hospital June 18 after a three week illness. This was secondary to major operation last year.

Mrs. Auten was born in North Bend, October 28, 1893 and was married in North Bend on February 7, 1938 to M. B. Auten She has resided in Alberta and British Columbia ever since. She was predeceased by her husband in August 1960.

She is survived by two sisters Mrs. Ida Sweetser of Fairbury Nebraska and Miss Grace Tym of Lincoln Nebraska; also nieces and nephews in Alberta.

Services were held Friday afternoon at the funeral home in Ponoka with the Baptist minister officiating (Rev. Ralston)

By request Roy Wilson sang "Whispering Hope".

Pallbearers were all friends former farming days.

#3992

AUTEN On September 19, 1962, Barry Allan Auten, of 11406 94 Street, passed away. He leaves to mourn his loss, besides his loving wife, Madie; two daughters, Janet Lynn and Lori Ann at home; his parents, Mr. and Mrs. Wesley Auten of Edmonton; two brothers, Darryl James of Lac La Biche and Donald Robert (Bob), of Edmonton; and one sister, Miss Sharron Evelyn Auten of Edmonton; his paternal grandmother, Mrs. E. L. Auten of New Westminster, B.C.

Funeral services will be held Monday at 3:45 p.m. at the Foster and McGarvey Funeral Chapel. Reverend H. A. Becking will officiate and interment will take place in the Namao Cemetery. Flowers gratefully declined, donations may be made to the Northern Alberta Crippled Children's Fund. Foster and McGarvey Limited, Funeral Directors.

Upon retiring from active farming the Autens moved to Ponoka and made their home in the Riverside district.

Melvin B. Auten, Mel, as he was familiarly known to his large circle of friends, played a large part in the development of the Ponoka area His services as council and reeve and also as school board member, were highly valued. Men of his calibre were the true builders of the west.

He was an ardent farmer and took particular interest in his horses.

Of later years Mr. Auten spent much time renewing old acquaintances and his passing is keenly felt by kinfolk and friends alike.

PONOKA COUPLE CELEBRATE GOLDEN WEDDING

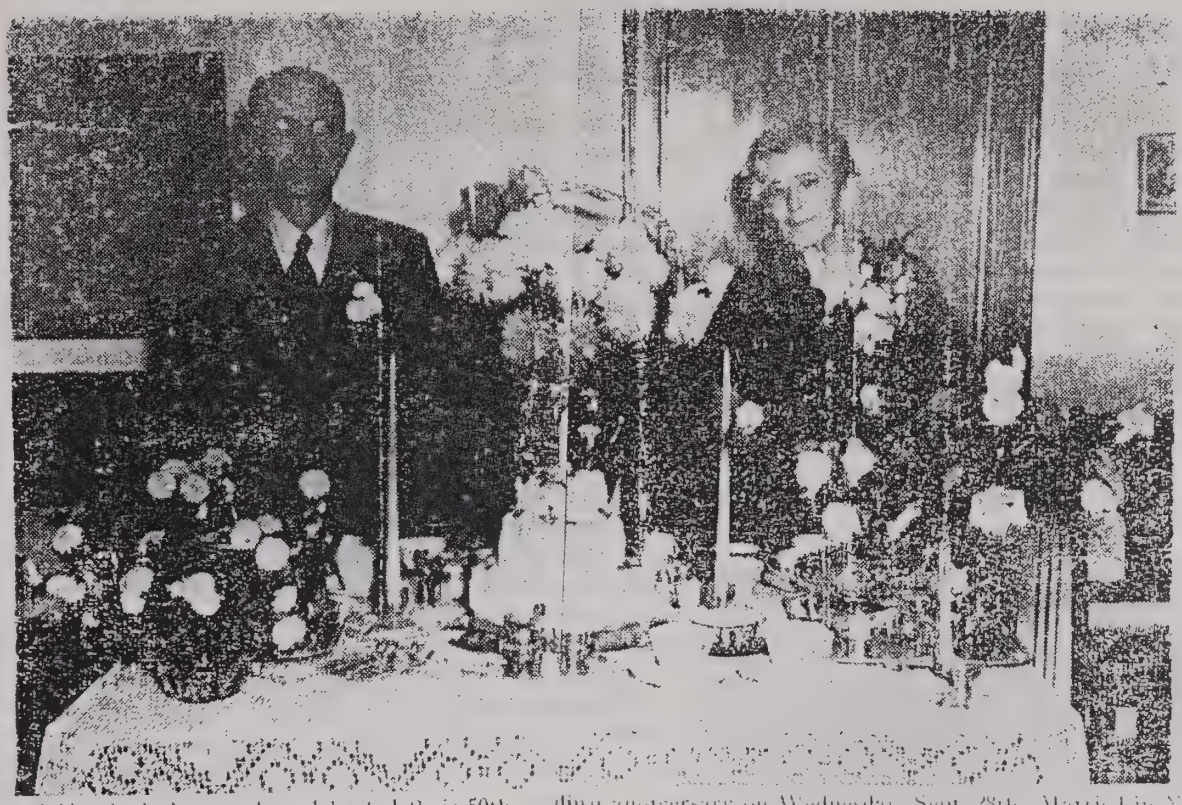

Mr and Mrs L. J. Auten who celebrated their 50th wedding anniversary on Wednesday, Sept. 28th. Married in North bend, Nebraska, 50 years ago they moved to Alberta in 1902, and to the Ponoka district in 1912

RIN 3542 #36/4

Mrs. Laura Auten Feted on Birthday

Easter Sunday was a happy day for Mrs. Laura Auten, of 11003 108 st., Edmonton, when her five sons and one daughter were in Edmonton for her 87th birthday.

Mrs. Auten received bouquets of cut flowers and many gifts including a birthday cake made by Mrs. Lee Auten. The day marked a double celebration, for it was the 26th wedding anniversary of Mr. and Mrs. William Jamieson, Mrs. Auten's son-in-law and daughter.

The five sons are Lee J. Auten, James W. Auten, Harry W. Auten, Melvin B. Auten, all of Ponoka, and Edwin W. Auten, of Namao, and her daughter is Mrs. William Jamieson, Namao.

One of Mrs. Auten's grandsons, Gordon Jamieson, had just returned from overseas and another grandson, Bill Auten, is still serving overseas in Germany with the Canadian army. She has nine grandchildren and 15 great-grandchildren. A great-grandson, Howard Auten, is stationed at Pearl Harbor with the United States navy, and Gordon Jamieson, who returned recently, is awaiting the arrival of his wife from London, England. She is the former Miss Irma Candler.

Mrs. Auten has been a resident of Edmonton and Ponoka since 1904.

About 62 called on Sunday to extend best wishes to Mrs. Auten.

Melvin Auten Dies At Ponoka

PONOKA — Funeral services are scheduled at Ponoka Saturday for Melvin B. Auten, 72, a resident of Alberta since 1904.

Mr. Auten came to Alberta from Nebraska with his parents at the age of 16 years. He entered the construction business in Edmonton for a few years and then went farming in the Namao district. He farmed near Namao until 1921 when he moved to the Ponoka area to farm.

Of recent years he has been living in Ponoka. In his younger years he was an ardent baseball player and interested in many other sports.

#3641

Lee Auten Dies In Kelowna At 96

LEE AUTEN

passed away at Kelowna, B.C. on January 31, 1973 at the age of 96 years. Mr Auten was born at North Bend, Nebraska on December 9th 1876. As a young man he taught school in Nebraska, then emigrated to Alberta in 1902, first settling north of Edmonton then west of Ponoka in the Sharphead district, where he farmed until 1947.

He was married in 1899 to Mary McVicker, who passed away at Ponoka in 1950. He was also predeceased by two sons, Melvin in 1911, and Fred in 1969, as well as by 3 brothers.

In 1955 he married Mrs. Elizabeth McCaw of Long Beach, California, and they made their home in Kelowna, BC until his passing. He is survived by his loving wife, Elizabeth; one son, Earl of Ponoka; two daughters, Laura (Mrs. Rees Jones), and Mildred (Mrs. Edward Nelson) of R.5 Wetaskiwin; one brother, Harry Auten, and one sister, Mrs William Jamieson, both of Edmonton; also two step-daughters and two stepsons of the U.S.A. as well as 12 grandchildren and 22 great grandchildren.

He was a pioneer who helped to develop his community and those organizations which still benefit his neighbours today. He was a member and steward of Ponoka United Church, and later of the Kelowna United Church.

A funeral service for Mr. Auten was held at Kelowna in the United Church on Saturday, Feb. 3rd, the Rev. Leitch officiating.

On Monday, Feb. 5th the funeral service was held in Ponoka United Church with Rev. Robert Moriarty of Wetaskiwin & Rev. W.M. Service officiating. Mrs. Brekke was organist, and the choir sang "In the Garden" and Mr. Herb Dewhirst was soloist, singing "Whiter than Snow", a favorite hymn of Mr. Auten's. The pallbearers were grandsons of the deceased, and the honorary pallbearers were Jim Easton, Earl Russell, Connie Cerveny, Glenn Park, Don Hoar, Howard Brekke, and Clint Reed. Interment was in the Forest Home Cemetery in the family plot.

No!

FRED AUTEN

Public Works

Picture in January 1963

#3938

Charles Auten Dies Suddenly at His Home

The sudden death of Charles Aute at his home this morning has brougl sorrow to his family and friends. H had been ailing with a cold for severa days but was able to be about.

His brother, S. W. Auten, went t his home this morning and the tw had just exchanged greetings whe Charles was stricken with a heart a tack and passed away a short tim later.

The funeral arrangements have no yet been made. An obituary will b published next week.

Died
Sept 12 50

CARD OF THANKS

We extend our sincere and heartfelt thanks to all, who through their kind words, and other expressions of sympathy have helped us to bear the sorrow, in the illness and death of our beloved wife and mother.

For the beautiful floral tributes, letters and cards of sympathy, and the kind neighborly acts. We thank you all.

L. J. Auten
Earl Auten and Family
Mr and Mrs Rees Jones and Family.
Mr and Mrs Ed. Nelson and Family.
Fred Auten.

---

had been ailing with a cold for severa days but was able to be about.

His brother, S. W. Auten, went t his home this morning and the tw had just exchanged greetings whe Charles was stricken with a heart a tack and passed away a short tim later.

The funeral arrangements have no yet been made. An obituary will b published next week.

Died
Sept 12 - 50

Mrs Laura Auten Celebrates Her 85th Birthday

On Sunday, April 16th, at the L. J. Auten home, about 50 relatives and friends met to honor Mrs Laura Auten, of Edmonton, on her 85th birthday and her grandson, LAC Gordon Jamieson, son of Mr and Mrs Wm. Jamieson, of Namao, Alta., who was home on his last leave prior to a 30-day training course in Eastern Canada, and then overseas.

All of Mrs Auten's five sons and one daughter were present together with the grandchildren and great-grandchildren, besides a number of friends from Edmonton and Namao.

The dinner table was centred by a lovely cake decorated in pink and white, made by Mrs Melvin Auten.

This get-together of the Auten families on Grandma's birthday, has become an annual event, and is looked forward to each year by old and young.

The day was perfect, and it was really a pleasant and happy reunion of relatives and friends.

---

was married to Miss Mary Wagner at North Bend, December 12, 1911. One daughter was born to them.

Mr. Auten was actively engaged in farming for twenty-five years and later helped plan and do the work. He had been a trustee of the Methodist church for a number of years and had served as a member of the North Bend board of education. He had a deeply appreciative and gentle nature and was always eager to help when possible.

Mr. Auten suffered a heart attack while in the field on Monday of last week and after rallying lived three days when a severe attack caused his death at 9:00 a. m. Thursday.

Surviving him are his wife; a daughter, Mrs. Carol Probasco, son-in-law, Herbert Probasco; three grandchildren, Herbert Auten, Jean Mary and Nancy Elizabeth Probasco of Lincoln; his brother, W. S. Auten; three nieces, Mrs. Mae Sigler, Mrs. Berto Cunningham and Mrs. Derise Nichols, two nephews, Dr. H. K. Merselis and Don Wagner.

Friends and relatives from away at the funeral were Mr. and Mrs. Herbert Probasco and children, Mrs Grace Probasco and son Charles of Lincoln; Mrs. Mae Sigler of Sargent and Mrs. H. K. Merselis and children, Audubon, Iowa, and other relatives and friends from Schuyler, David City and Cedar Bluffs.

MRS. LAURA ALICE AUTEN

ON April 3, Mrs. Laura Alice Auten of 11003 108 Street, widow of James T. Auten passed away. She leaves to mourn her loss; 1 daughter, Mrs. William Jamieson of Namao; 5 sons Leonidas J. of Ponoka, James W. of Ponoka, Harry W. of Ponoka, Melvin B. of Haney, B.C., Edwin W. of New Westminster, B.C.; 1 brother John C. Hall of Omaha, Nebraska; 11 grandchildren; 19 great grandchildren.

Funeral services will be held at Foster & McGarvey's Funeral Chapel, Wednesday afternoon at 2:45. The Rev. J. Geeson will officiate and interment will be made in the Edmonton cemetery. Foster & McGarvey Ltd., Funeral Directors.

Birthday Celebration For Mrs Laura Auten

On Easter Sunday about sixty relatives and friends gathered at the home of Mrs Laura Auten in Edmonton, to help her celebrate her 87th birthday. The delicious buffet luncheon prepared by the ladies was greatly enjoyed.

Mrs Auten was the recipient of many gifts, and several bouquets of flowers graced the tables. During the afternoon friends from Edmonton called to convey their birthday greetings. The lovely birthday cake was cut at the tea hour.

These family gatherings have been annual events for the past seventeen years. This year every member was present with the exception of two grandchildren, one still being overseas. Mrs Auten has nine grandchildren and fifteen great-grandchildren.

Those who drove up from Ponoka were—Mr and Mrs L. J. Auten, Fred and Earl; Mr and Mrs Harry Auten, Mr and Mrs Mel. Auten, James Auten and Jimmy, Mr and Mrs Rees Jones and family, Mr and Mrs Edward Nelson and family. Those from Namao were—Mr and Mrs B. Jamieson, Margaret and Gordon, Mr and Mrs E. Auten, Mr and Mrs Wesley Auten and family, Mrs Rosie Samis, Mr and Mrs Bert Shultz, Mr and Mrs Dale Shultz, Mr and Mrs Lyman Shultz and family, From Edmonton, there were Mr and Mrs Walter Shultz, Mr and Mrs A. Anderson and family, Mr A. Lawrence and Miss Nita, Mr B. Kennedy, Mrs Moonie and son, Mr and Mrs Killips, Mr and Mrs Elmer Samis.

Mr and Mrs L. J. Auten Celebrate Golden Wedding

3641 & 3936

On Wednesday, September 28, Mr and Mrs L. J. Auten, well-known residents of this district, celebrated their golden wedding anniversary. The couple were wed in Northbend, Nebraska, fifty years ago, and in 1902 came to Alberta, farming north of Edmonton until 1915 when they settled just west of Ponoka.

Marking the occasion a reception was held for about 180 guests at their home in town. Receiving, Mrs Auten wore a maroon silk afternoon dress with corsage of talisman rosebuds. She was assisted by her two daughters, Mrs E. Nelson and Mrs Reese Jones, and daughter-in-law, Mrs Earl Auten, Their sons, Earl and Fred were also present with their parents.

The tea-table was beautifully set with the wedding cake forming a centrepiece flanked by tall, yellow tapers. Large baskets of yellow mums completed the white and gold arrangement.

Presiding at the tea and coffee urns were Mrs F. James, Mrs H. Stretch, Mrs Wm. Hoar, Mrs J. Walcott, Mrs J. W. May and Mrs C. C. Reed. Assisting were members of the Grand Meadow local F.W.U.A., of which Mrs Auten is a member of long standing.

The couple were particularly honored by having with them on this occasion Mr Auten's mother, Mrs Laura Auten, of 11003, 108th St., Edmonton, who recently celebrated her 90th birthday. Mrs Auten Sr., attended a family luncheon held at noon in the Legion Hall previous to the reception, and was happy to have present her complete family of five sons and one daughter. Other relatives present numbered about thirty and included the following from out-of-town—Mr and Mrs Bert Shultz, Mr and Mrs D. Shultz, ~~Mr and~~ Mrs R. Samis, and Mr and Mrs Wm. Jamieson, Mr and Mrs G. Jamieson and son, Ross, all of Namao; Mrs E. M. Cowan, of Edmonton; Mr Melvin Auten and Mr E. W. Auten of New Westminster, and Mrs Margaret Goodall, Chilliwack, B.C. Harry & Mary Jim

Mr and Mrs Auten received many congratulatory messages and gifts from friends, amongst which were a handsome cabinet radio from the Ponoka community, a silver tea and coffee service from their children, a cameo brooch and gold tie pin from their grandchildren, and a mantel ornament in the form of a horse from the Livestock Pool, of which Mr Auten was manager for about sixteen years. A humorous note was added when Mr J. W. Easton and members of the Pool staff presented Mr Auten with a piggy-bank calling to mind the huge shipments of hogs handled by the Ponoka Pool

1949

Mary E. Auten (3936) Passes Away

A congregation which far exceeded the seating capacity of the Bowker & Bascom Funeral Chapel quietly testified to the deep regard and affection in which the late Mrs L. J. Auten was held in the hearts of Ponoka and district residents. Her quiet passing, after long days and months of critical illness, truly came as a blessing from God; but, nevertheless, with deep sorrow to her bereaved family and many friends. Being the kind of person she was, Mary Auten will be sorely missed both within and without her home circle. A devoted Christian wife and mother, she was also a tireless worker for the good and happiness of her fellowman, the best interests of her community, and the prosperity and Christian effectiveness of her church. If the cause she was asked to serve was worthy, her effort in its behalf was unrestrained. For most of her seventy-one years of life, Mrs Auten was a loyal member of the Christian Church, regular in her attendance at its services of worship, and generous in its support. For many years its ladies' organizations benefited from her labours. So it was also with such community organizations as the U.F.W.A. of which she was a charter member.

Mr and Mrs Auten were among the early settlers of Alberta, having come to the district of Namao from the State of Nebraska in the year 1902. Here they farmed until 1911, when they moved into Edmonton to make their home there for four years. In 1915 the Autens came to take up a farm west of Ponoka, and have resided here permanently since that date. Retiring from the farm in 1947, Mr and Mrs Lee Auten came to live in town. Here it was that Mrs Auten passed away on the morning of November 4th. 1950

The late Mrs Auten was born and raised in North Bend, Nebraska where, at the age of twenty years, she was united in marriage to Lee L. Auten. To this union were born five children—three sons and two daughters. Mrs Auten was predeceased by one son, Melvin, in the year 1911. Mrs Auten lived to observe the fifty-first anniversary of her wedding.

The funeral service, in charge of the Rev. R. S. Christie, of the Ponoka United Church, was held in the Bowker & Bascom Funeral Chapel on the afternoon of November 7th. Members of the United Church choir assisted in the service, and a beautiful vocal solo, "Beyond the Sunrise," was sung by Mrs Howard Brekke. Mrs C. C. Reed accompanied at the organ. The chapel itself, as well as the adjoining family rooms, were banked with flowers given in loving memory of the deceased by one hundred and forty relatives and friends resident in Alberta, British Columbia, and the United States.

Serving as honorary pall-bearers were; Mr R. M. German, Mr W. H. [illegible] Mr W. [illegible] Gee, Mr Sidney [illegible]

#3988

MARRIAGE ANNOUNCEMENT

Mr and Mrs. Jim Auten wish to announce the marriage of their daughter, Carol, to Mr. Bob Stirling, son of Mr. and Mrs Pete Stirling of Ponoka, which was held Mar. 22, 1971, at Ponoka United Church. All friends and relatives are invited to the wedding dance to be held Friday, April 2, at Ponoka Legion Hall, starting at 9 p.m.

1971

Father of 3542 / # 3544

W. W. Hall received quite an ovation from the Sons of Veterans while at the state meeting of the G. A. R., W. R. C. and S. of V. last week. It was accidentally discovered that Mr. Hall is the oldest son of a veteran in the state of Nebraska In fact some of the visiting delegates found it hard to believe that Mr. Hall who is himself past 86 years old, and himself saw service in the civil war, could lay claim to being the son of a civil war veteran at all. but when assured upon this point, they insisted tbat he be present at their section of the meeting and address the "boys." Mr. Hall confined his talk chiefly to his father. He told them his father enlisted in the 125th Illinois regiment in September, 1862. He was made color sergeant of the regiment by his colonel, and eighteen days after he left the home camp he carried the flag of the regiment into the Perrysville fight in Kentucky. He was mustered out in August, 1865. W. W. Hall enlisted in February, 1865, and served one year, being mustered out in February, 1866. He and his father almost brushed elbows several times during their time in the service, as they discovered later. when they did not know they were within 500 miles of each other. Mr. Hall's father lies buried at Brazil, Indiana. Two years ago Mr. Hall made it a point to be at Brazil on Decoration Day and his heart was thrilled by seeing his father's grave completely hidden by flowers, strewn by the little flower girls of the day. Applause frequently interrupted Mr. Hall's remarks to the state organization.

John G. Wilson of Morse Bluff and W. W. Hall and Mrs. F. F. Porter of North Bend attended the state meeting of the G. A. R., W. R. C. and S. of V. held at Seward, Tuesday, Wednesday and Thursday of last week. They report a splendid meeting. Both Mr. Wilson and Mr. Hall, two veterans of the civil war, marched in the parade of Wednesday, facing a stiff wind for a mile, and held their own as well as the best of them. Mrs. Porter reports that owing to the generosity of the citizens of Nebraska, the W. R. C. are going to be able to purchase three ambulances for the use of our boys in France, where the original ambition was to purchase one. The W. R. C. also voted at this meeting to extend their mission to serve the soldiers and sailors of 1918.

Mr. and Mrs. John Farrell have received a letter from their son, Leonard who left North Band a week or two ago for the purpose of enlisting. stating that he is at Fort Logan, Colorado, in the Medical division of the army and likes it fine. Leonard would have been in the Junior class of the high school next year and his family and friends regret that he could not have completed his high school education. But the call of the army is very appealing to the young men of today and all who know Leonard know that he will make a good soldier.

3657

Charles Auten Dies Suddenly at His Home

The sudden death of Charles Aute at his home this morning has brougl sorrow to his family and friends. H had been ailing with a cold for severa days but was able to be about.

His brother, S. W. Auten, went t his home this morning and the tw had just exchanged greetings whe Charles was stricken with a heart a tack and passed away a short tim later.

The funeral arrangements have no yet been made. An obituary will b published next week.

Died Oct 12 50

Mrs Laura Auten Celebrates Her 85th Birthday

#3542

On Sunday, April 16th, at the L. J. Auten home, about 50 relatives and friends met to honor Mrs Laura Auten, of Edmonton, on her 85th birthday and her grandson, LAC Gordon Jamieson, son of Mr and Mrs Wm. Jamieson, of Namao, Alta., who was home on his last leave prior to a 30-day training course in Eastern Canada. and then overseas.

All of Mrs Auten's five sons and one daughter were present together with the grandchildren and great-grandchildren, besides a number of friends from Edmonton and Namao.

The dinner table was centred by a lovely cake decorated in pink and white, made by Mrs Melvin Auten.

This get-together of the Auten families on Grandma's birthday, has become an annual event, and is looked forward to each year by old and young.

The day was perfect, and it was really a pleasant and happy reunion of relatives and friends.

FORMER HOOSIER COUPLE WILL BE HERE FOR REUNION

MR. AND MRS. W. W. HALL.

W. W. Hall and Miss Clarinda Norman were married at Oaktown, Indiana, March 26, 1854. They are now residents of North Bend, Neb., but have not forgotten their Hoosier home. The esteem in which Mr. and Mrs. Hall are held in the neighborhood where they live was shown by a surprise tendered them on the fiftieth anniversary of their wedding. Fifty relatives, friends and neighbors gathered at the Hall home and congratulated the worthy couple. A happy coincidence of this celebration was the announcement that their grandniece, Miss Nell Louderback of Brazil, has been honored by her Indiana friends. Mr. and Mrs. Hall took an active interest in The Star League ship christening contest. They were in the midst of the celebration when they received The Terre Haute Star, which announced that Miss Louderback had been chosen a maid of honor to represent the Terre Haute district at the christening of the steamship Indianapolis. Mr. Hall writes that he married the most popular girl in Indiana fifty years ago and he is glad to know that his grandniece has been honored. Mr. and Mrs. Hall are looking forward to the date of the "Old Boys' reunion," and planning to greet their former Hoosier friends.

A TRIBUTE TO MRS. W. W. HALL

At Mr. Hall's suggestion we publish the following comforting letter written to Mr. Hall by Rev. P. Van Fleet, now the financial secretary of Wesleyan university. Rev. Van Fleet has spoken in North Bend on several occasions. He spent much of his boyhood in the Hall home.

W. W. Hall,
North Bend, Neb.

My Very Dear Brother:- We have just returned from Columbus, O., taking in as far as we could the centenary.

We have just heard of your loss in the death of your loving companion, Sister Hall. I wish I could see you and put my arms of loving Christian sympathy around you and tell you "Christ is All." A friend in such a time as this. She lives and is with you still as a bright light to cheer and comfort you. God blest you with the companionship of this pure noble woman for many years. She has done her part in life's work, her children and your children and the grandchilden and all others that knew her will call her "blessed" of God, and her blessings will continue to fall upon them in the years to come, and in the eternities you will still have her as your own.

Heaven is so very attractive and means much more to us as we get older. With no pain or sorrow or infirmities but youth renewed. Oh, "I want to go there!" "I mean to go there!" "Yes, I do!" "Don't you?" It will be great and most glorious to meet her again. All of the saints rejoicing, Jesus wiping all tears from their eyes. Victory and glory! "Jesus all in all.

I do not wish to trouble you at this time with a long letter. Can't you come down and visit with your grandson her in Lincoln and we will plan with them to give you as fine a time as we know how. Wife joins me in loving sympathy. As ever,

P. VAN FLEET.

Parent 54
A 3542
5 25 04

MR + MRS W.W. Hall have their Sixtieth Wedding Anniversary - Continued

children, Morse Bluff; Miss Mathilda Hansen, Fremont; Mr. and Mrs. Ray Hall, Humphrey; Mr. and Mrs. James Auten, Albion; Mr. and Mrs. Louis Wagner, Prague, Neb.

At 2:30 o'clock the ladies of the W. R. C. and the Ladies' Aid society of the Methodist church, with other friends of the town, assembled to offer congratulations and spend a social afternoon with Mr. and Mrs. Hall. There were seventy-seven present and the occasion was a happy one for all. Mr. Hall made an interesting speech to the company expressing their thanks to the Ladies' Aid, which society had tendered a banquet and reception a few days previous in honor of Mr. and Mrs. Hall. He also related some incidents of their wedding day, March 26, 1854, and of their golden wedding, which they celebrated ten years ago.

Complying with the request of Mr. and Mrs. Hall, no presents were made, excepting some floral gifts.

At 4:30 o'clock a delicious two-course luncheon was served, then this very rare occasion closed with all good wishes and sincere thanks for the hospitality enjoyed and the pleasure the day had afforded.

Both Mr. and Mrs. Hall are octogenarians, and both are enjoying good health, the result of their well-ordered lives.

Served in Mexican War.

W. W. Hall was born at Stanton Falls, Vt., November 1, 1831, and moved with his parents to Indiana casions they almost touched elbows without knowing that the other was within a distance of 500 miles. His father, also, survived the war but died at Brazil, Ind., in 1877.

W. W. Hall has served as chaplain of Sel'y post No. 105, Department of Nebraska, for the last twenty years, excepting one year when he was made commander of the post.

Twenty Great Grandchildren.

Mrs. Hall was born in Knox county, Indiana, near Oaktown, December 30, 1833. She has shared all the vicissitudes of her husband and she, also, has fought many battles of life bravely and well. She is the mother of five children, all of whom have families, and have given her twenty-two grandchildren and twenty great grandchildren to cheer her days in the approaching sunset of life. Their two sons, James and John, live at North Bend, also two daughters, Mrs. S. D. Auten and Mrs. James Auten; Mrs. C. N. Taylor lives at Morse Bluff. Both Mr. and Mrs. Hall are devoted members of the Methodist church. Mr. Hall is a stalwart republican and anti-saloon man, and Mrs. Hall shares the same principles. She is an honored member of the W. R. C., also of the Ladies' Aid society of the Methodist church in which organizations she is still an active worker. An account of the family dinner and the reception for the ladies of the W. R. C. and the church will be given in Monday's issue of The Tribune.

Parents of 35 + 34

Golden Wedding Anniversary.

Mr. and Mrs. W. W. Hall of this city were very pleasantly surprised last Saturday, March 26th, by a company of relatives and friends who assembled at their home about noon to assist them in celebrating the 50th anniversary of their wedding. It was evident that the surprise was complete and that neither Mr. Hall nor his wife had anticipated. Their children, grandchildren, great grandchildren, neighbors and friends to the number of about 50 would so suddenly assume possession of their household.

The guests had not come emptyhanded and within a few minutes after their arrival, Mrs. Hall, for once in her long married life found others in charge of her table. A bountiful repast was quickly spread and after all had been served the guests were invited to the sitting room where Mr. and Mrs. were introduced to the company by D. Baitt, sr. of Saunders county, who then addressed them on the occasion of their golden wedding.

In a few well chosen words he recalled some of the trials through which they had passed. He brought to the mind of Mr. Hall a vivid recollection of the time when he responded to his country's call and left his home to enlist in the civil war. He carried their thoughts back to their old home in Illinois which they left in an early day and settled in Nebraska which was then but little more than a wide expanse of waving prairie. He related some of the blessings with which Providence had surrounded them, mentioning particularly the fact that they had been blessed with five children, twenty-two grandchildren and five great grandchildren, most of whom were present to spend a day with them that will long be remembered as one of the milestones in their journey through life.

He then presented Mr. Hall with a gold watch chain and charm, and Mrs. Hall with a gold ring as a token of the love and respect in which they were held by their children and grandchildren. In addition to these they also received a gold pin and a pair of cuff buttons, the gifts of Mr and Mrs Louis Wagner of Saunders county. In a very pleasing manner, Mr. Hall responded and thanked them for the presents. Besides these tokens a souvenir copper penny, the product of the Butte, Montana, mines, was sent to them by their son John who is located in that city. Congratulations were then extended and as on their wedding day every one wished them joy and happiness and many returns of the anniversary of their wedding day. After spending the day in social conversation till late in the afternoon the guests took their departure feeling that all had been amply repaid for being there.

OBITUARY

1960

MELVIN BARNARD AUTEN

Melvin Barnard Auten passed to his rest after a severe illness, on Wednesday, August 17, 1960, at the Ponoka Municipal Hospital. He was 72 years of age.

Funeray services were held from the Bowker and Bascom Funeral Chapel on Saturday, August 20 at 2 p.m. The Rev. M. G. Ralston officiated and Mrs. J. O. Johnson presided at the organ.. Roy Wilson was the soloist and he sang: "Whispering Hope". Two hymns were rendered by the large crowd of sorrowing friends: "Rock of Ages" and "Abide With Me."

Interment was made in the Forest Home Cemetery. Bearing the casket were: H. H. Lueers, George Mattern, Ed Newman, Walter Huddleston, Irvin Harris, Fred Fjeldheim.

Left to mourn the passing of Mr. Auten are, besides his loving wife, Cecil; one sister Mrs. W. G. Jamieson of Edmonton, three brothers: Lee J. of Kelowna, B.C., James T of Rimbey and Harry W. Auten of Edmonton, several nieces and nephews.

Melvin B. Auten was born on St. Valentine's day, Feb. 14 1888, in Saunders County, Neb He came to Alberta with his family in 1904 at the age of 16 With the exception of four years ,which he spent at Haney, B.C. he had resided in Alberta since that time.

The late Mr. Auten farmed for many years in the Dennis district, northwest of Ponoka.

During that time he was active in community affairs. He served on the municipal board of the Fertile Valley M. D. as councillor and reeve for many terms. He also served on the school board of the Dennis district for several terms.

Mr. Auten was wed in February of 1937 in North Bend, Nebraska.

In 1945 Mr. and Mrs. Auten sold their farm in Dennis and moved to B.C., where they lived for four years. Later they moved to Olds and farmed ther, west ofthe town, for seven years.

Upon retiring from active farming the Autens moved to Ponoka and made their home in the Riverside district.

Melvin B. Auten, Mel, as se was familiarly known to his large circle of friends, played a large part in the development of the Ponoka area. His services as councillor and reeve and also as school board member, were highly valued. Men of his calibre were the true builders of the west.

He was an ardent farmer and took particular interest in his horses.

Of later years Mr. Auten spent much time renewing old acquaintances and his passing is keenly felt by kinfolk and friends alike.

Canada Rites For Former North Bender

Mrs. Melvin B. Auten the former Cecil Tym, daughter of Mr. and Mrs. U. S. Tym, passed away in Ponoka, Alberta hospital June 18 after a three week illness. This was secondary to a major operation last year.

Mrs. Auten was born in North Bend, October 28, 1893 and was married in North Bend on February 7, 1938 to M. B. Auten. She has resided in Alberta and British Columbia ever since. She was predeceased by her husband in August 1960.

She is survived by two sisters Mrs. Ida Sweetser of Fairbury, Nebraska and Miss Grace Tym of Lincoln Nebraska; also nieces and nephews in Alberta.

Services were held Friday afternoon at the funeral home in Ponoka with the Baptist minister officiating (Rev. Ralston).

By request Roy Wilson sang "Whispering Hope".

Pallbearers were all friends of former farming days.

1963

AUTEN—On September 19, 1962, Barry Allan Auten, of 11406 94 Street, passed away. He leaves to mourn his loss, besides his loving wife, Madie; two daughters, Janet Lynn and Lori Ann at home; his parents, Mr. and Mrs. Wesley Auten of Edmonton; two brothers, Darryl James of Lac La Biche and Donald Robert (Bob), of Edmonton; and one sister, Miss Sharron Evelyn Auten of Edmonton; his paternal grandmother, Mrs. E. L. Auten of New Westminster, B.C.

Funeral services will be held Monday at 3:45 p.m. at the Foster and McGarvey Funeral Chapel. Reverend H. A. Becking will officiate and interment will take place in the Namao Cemetery. Flowers gratefully declined, donations may be made to the Northern Alberta Crippled Children's Fund. Foster and McGarvey Limited. Funeral Directors.

MRS. CECIL TYM AUTEN

1963

The late Mrs. Cecil Tym Auten was born October 28, 1894 on a farm near North Bend, Nebraska. She attended the North Bend School and after graduation worked as a bookeeper in a garage and drugstore in North Bend. She was married on February 7, 1938, in North Bend, to Melvin B. Auten of Ponoka and they came to Ponoka to reside on his farm in the Brooksona district for many years. They moved to Haney, B.C. then came back to Olds, buying a farm in that district. A few years ago they moved to Ponoka again.

Mrs. Auten passed away on June 18, 1963 in the Ponoka General Hospital afer a three week illness which was secondary to a major operation.

Mrs. Auen was preceded in death by her husband, Melvin in 1960.

She is survived by two sisters, Mrs. Ida Sweetser of Fairbury, Neb. and Miss Grace Tym of Lincoln, Neb. and a niece, Vera Sweetser of Fairbury, also a number of nieces and nephews in Alberta.

Services were held at the Bowker & Bascom Chapel in Ponoka June 21 at 2 p.m.

Mrs. Auten knew her end was near and had all arrangements made. The minister in charge, the Rev. M. G Ralston was asked to use II Timothy 4:2 as the text for the service.

Roy Wilson sang by request "Whispering Hope".

The pallbearers were Geo. Mattern, Harm Lueers, Irvin Harris, August Cerveny, George Hinkley and Fred Fjeldheim.

Interment was in the Forest Home Cemetery. Bowker & Bascom had charge of arrangements.

He's busy and couldn't be happier

Rev. Darryl Auten is busy beyond what many consider the realm of sanity, and couldn't be happier.

The president of Lendrum Place Community League, Mr. Auten is also the full-time director of programming and research at St. Stephen's Theological College and an executive member of the Edmonton Social Planning Council. He's also finishing a thesis for a PhD.

Despite the strain on his leisure time, Mr. Auten feels comfortable with the amount of work he's taken on, but admits he hasn't always known which tasks he could successfully take on and which were better left alone.

"I sometimes wonder why I take on so many things," says Mr. Auten, who is married and has two children, "but it's my nature to be very busy and carry a lot of work rather than too little.

"When I came back to Edmonton, I was asked by the social planning council to volunteer to run a burn-out workshop. I guess I was a good person to run it because I had first hand experience with that problem."

An Edmonton native, Mr. Auten left the city in 1961 to become minister of a United Church in Lac La Biche. He also served in Vernon, B.C.

In 1977, he returned to his alma mater, St. Stephen's. By this time, he says he had gone through several "burn-outs" — frustrating situations beyond his control.

"The first time I was in that situation, I didn't face it very well," he says. "I think people become burned-out because they feel frustrated, isolated and lacking in influence."

To combat the problem, he encourages people to reach out to others in similar situations and draw on their experience, while assessing whether the road-blocks they are facing can be overcome.

If the problem can't be resolved, says Mr. Auten, then people have to assess their alternatives, including leaving the problem to head in another direction.

Since he became involved with the community league and social planning council, Mr. Auten says he's discovered that people are frustrated by a complex municipal government.

Darryl Auten relaxes at home

"I think that in a city changing as dramatically and rapidly as Edmonton is, there are all kinds of people searching for ways to influence the system, or become part of the structure of the system," he says. "They don't want to be left behind."

Although he says the city's effort to solicit input from residents on various things is a step in the right direction, he believes the response has to be treated more seriously.

"The input is treated by the city administration with a level of courtesy, but it has to be given more than just a courteous response," says Mr. Auten. "That gives you the feeling that city bureaucracy is too large and distant for your input to make a difference."

#3370

MEET Darryl J. Auten

What influences and forces shaped those on staff at Naramata Centre for the unique Naramata philosophy and approach to human problems? Here is another background sketch of a Staff Associate:

Darryl James Auten has combined continuing scholarship and self-development in a busy life of service in the church, community participation, youth group and camp work, choral singing and the arts with periods of supporting himself and family working as a janitor, groundsman, watchman, assistant theatre manager, yardgoods and bedding receiver, on a timber survey ship — and even spent a summer painting the City of Vernon sewage plant.

Born on the family farm at Namao, Alberta, Darryl moved to Edmonton at 10, was educated there and took an arts degree at the University of Alberta. During summers at UA, and later while studying theology at St. Stephen's College, he worked as a student minister in Alberta centres, and as a youth camp leader and vacation school director. Graduating from St. Stephen's, he was ordained — and went to work as a warehouseman and summer church worker at Norman Wells, N.W.T. before going to audit courses at Oxford University and 10 months in England.

Appointed to Lac La Biche pastoral charge in 1962, in 1963 he married Jeryl Sims, who taught Grade 10 to 12 English at Lac La Biche High School. In 1964, he moved to Vernon, B.C. as assistant minister in Trinity United Church. Their first child, a daughter, Catherine, now 7, was born there.

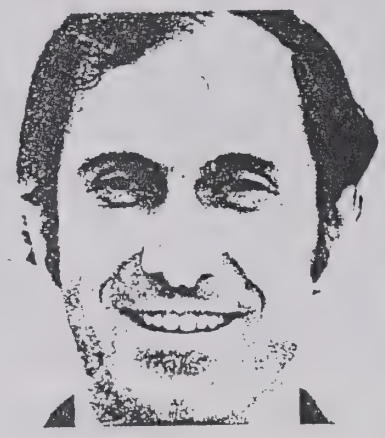

DARRYL AUTEN

#3970

Darryl took Human Relations training in his first contact with Naramata Centre, joined the Vernon Kiwanis Club and in 1966, helped to organize a CHBC-TV televison program, Family Focus, which Jeryl moderated.

In 1967, to Boston for a year of studies on a combined Christian Education-Adult Education program. Son James, now 5, was born there. In 1968, the Autens arrived at Naramata Centre, where Darryl took over human relations training and plunged into the arts with pottery lessons. He is described as "the closest thing to a resident artist we have in residence; he can express himself in wood and clay, mechanics, paint and other media."

Second daughter, Lee, now 3, appeared.

In 1971, studying at Simon Fraser University, Darryl commuted 250 miles each way weekly from Naramata from January to March. In 1972, he became responsible for the adult education section, B.C. Conference, United Church, was appointed to the Senate of Vancouver School of Theology, and elected a director of the Okanagan Summer School of the Arts.

Auten

Rev. Darryl Auten, a new faculty member at St. Stephen's, will deliver the convocation address.

Auten was raised in Edmonton and educated at the U of A, where he obtained a divinity degree in 1961. He pursued studies at Oxford, Boston University, Simon Fraser University, specializing in applied behavioral sciences for counselling. Kata

The father of five, including triplets, Auten had a pastorate in Lac La Biche and at Trinity United Church in the early and mid-sixties.

Since the early 1970s, Auten has been closely associated with the United Church's Naramata Centre in British Columbia, where he's served as acting-director, administrator and redevelopment officer.

The convocation will also see the bestowing of a master's in theology to Rev. Philip Cline, executive-secretary of the United Church's Alberta conference.

Convocation ceremonies will be held at Kirk United Church, 13535 122nd Ave., at 8:15 p.m. Many compliments on his address.

JAMES ALLEN AUTEN (1968-1980)

THE MEMORIAL CELEBRATION

GATHERING

- There's a quiet understanding
  When we're gathered in the Spirit.
  It's a promise that God gives us
  When we gather in the Name.
  There's a love we feel in Jesus,
  There's a manna that He feeds us.
  It's a promise that God gives us
  When we gather in the Name.

  - Tedd Smith

- Invitation to Worship and Praise
- Hymn - Song Sing (See insert)

STORY TELLING

- About Samuel
- From Dr. Luke
- About James A.

PRAYER MOMENTS

- Personal Quiet Time
- "Ave Verum" (To Be Alive Choir)
- Prayer Offering
- The Wise May Bring Their Learning (See insert)

GOING FORTH

- Closing Benediction

- Go Now In Peace -

(Reception following, downstairs)

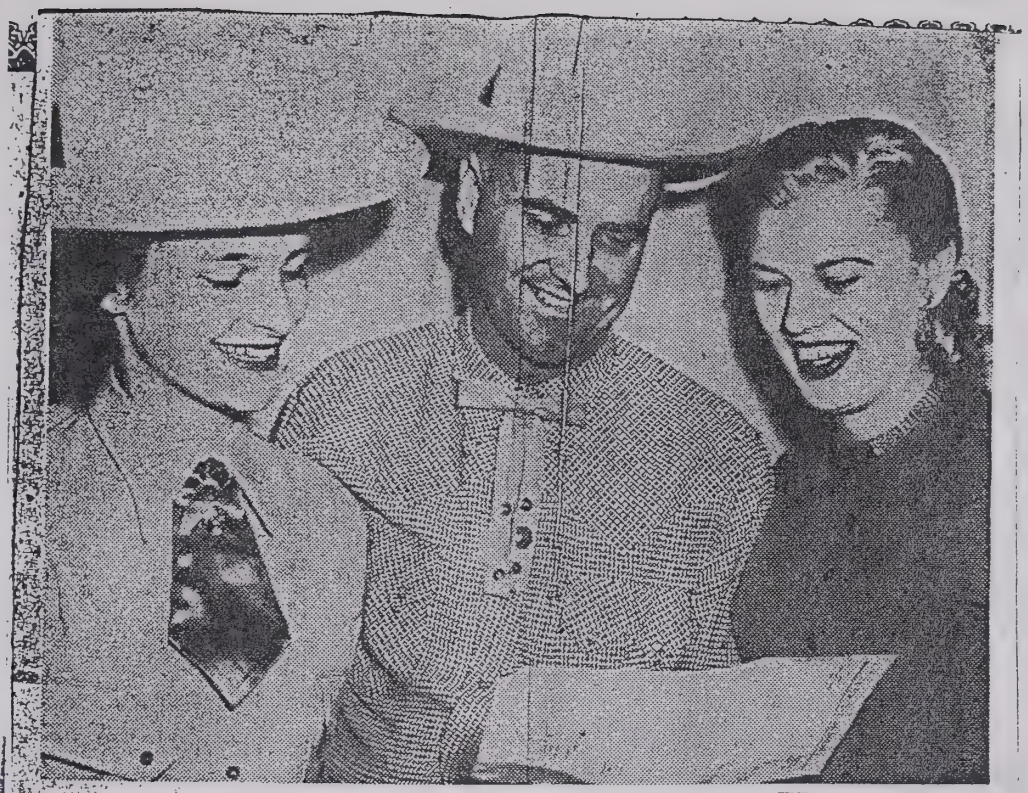

MARY E. JONES, LYLE LEBBERT, AND JOAN JOHNSTON
. . . that old Cinderella story again

Queen For 1955 Named 3949 1955

Ponoka Girl's Stampede Victory 'Like A Dream'

Mary Ellen Jones of Ponoka got the thrill of a lifetime Tuesday night when she stepped into the limelight to take over the title of Calgary Stampede Queen of 1955.

"I never dreamed I would win," the 17-year-old farm girl said breathlessly when the announcement was made by Lyle Lebbert, contest chairman for the Associated Canadian Travellers.

BUT SHE recovered herself quickly when the congratulations began pouring in and her million dollar smile said better than any words that she was just about the happiest girl in Calgary at that moment.

JOAN JOHSTON of Calgary, candidate of the Calgary Old Age Pensioners Association, was runner-up in the contest, and next in the royal lineup was Elaine Kent, sponsored by the Oldfellows and Rebekahs of Calgary.

The two runners-up become ladies-in-waiting to the queen and will share the spotlight with her during Stampede week.

Queen Mary Ellen's first duty as a royal lady was to telephone her parents, Mr. and Mrs. Rees Jones at their farm home four miles west of Ponoka and let them in on the good news.

IN THE STATISTICS department, the queen is five feet six inches tall, has light brown hair and very, very blue eyes. Still a school girl, she completed her Grade XI examinations just a few days ago and so far has no immediate plans except to "stay home and look after my horses."

All her life has been spent on the farm and she loves it there. Raising and showing Palomino horses is her only hobby. She would like to bring one of them down for her week at the Stampede but doubts if this plan can be worked out.

However, the new queen is enough of a horsewoman to be able to handle any steed the Stampede officials provide for her Stampede travels.

WHEN THE excitement of being Stampede Queen is over, Mary Ellen will go back to her home for the summer and then take her grade XII at Ponoka high school if fortune has it that she passes all her examinations successfully.

What next? There may be a career in nursing but right now Mary Ellen isn't quite sure that she wants to leave her comfortable country life and her horses.

The thought of facing flash cameras, microphones and throngs of people would frighten most 17-year-olds but Mary Ellen is ready to take it in her stride.

"I'VE HAD to make so many speaches in the past two months, I think I'm getting used to it," she laughed.

Today, the queen is spending her time being fitted for two brand new cowboy outfits which will be her regal attire at the Stampede.

Then she will take the train home for two quiet weeks before moving into the Palliser Hotel with her ladies-in-waiting for

Holiday Tour Given Queen

Wednesday morning two happy girls will be on the 7:20 plane bound for a holiday that will take them to the Helldorado show at Las Vegas and a tour of Hollywood and Los Angeles. They are Miss Mary Ellen Jones of Ponoka, Stampede Queen of 1955 and Miss Elizabeth Cope, her travelling companion and chaperone.

Arriving with her parents, Mr. and Mrs. Rees Jones and sister Miss Lorna Jones, Saturday from Ponoka, the queen attended the horse show Saturday and Sunday afternoon was feted at an informal reception which claimed Mrs. Kaye Marks hostess at the home of her parents, Mr. and Mrs. K. M. Leach. During the afternoon Miss Jones was presented with a white cowboy hat by Mayor Don Mackay for the trip of which Mr. Leach is one of the sponsors.

Wearing an English wool cowboy outfit in cream color with white boots, Miss Jones explained the outfit was the gift of the Association of Canadian Travellers. Calgary Club, who sponsor the annual Stampede Queen contests. Miss Jones was the successful candidate of the Junior Farmers Union of Alberta, winning over several opponents last year. Through these contests to date the ACT has raised $52,000 which has been donated to charitable organizations.

◇ ◇ ◇

MISS JONES, who is five feet six inches tall, with light brown hair and blue eyes and a trim figure will wear the outfit in which she appeared Sunday, on the plane Wednesday. The white boots have gold trim toe caps and "Queen 1955" inserted in gold on the front of the boots. Gold braid to match trims the shirt and her attire is complemented by a hand-tooled leather belt fastened with a nickle buckle mounted with a bucking broncho.

Miss Jones will also appear in a navy blue gabardine outfit on her trip, also a gift of the association. Miss Cope will also wear western attire. She is the daughter of Mr. and Mrs. Volney Cope, native son and daughter, granddaughte

3958

Patricia Nelson Is Bride Of James Arthur Cook

1963

First Baptist Church, Ponoka, was the scene of a pretty autumn wedding on the afternoon of October 12, when Patricia Ann Nelson, daughter of Mr. and Mrs. Edward Nelson of Brightview, was united in marriage to James Arthur Cook, son of Mr. and Mrs. R. Cook, also of Brightview.

Baskets of bronze and gold 'mums formed the decoration motif for the service performed by the Reverend M. G. Ralston. Wedding music was played by Mrs. Baergen. Vocal soloist was Darlene Letwinetz.

The bride's gown, peau de soie with lily-point sleeves and controlled lined skirt. A pillbox hat, rose covered, held her shoulder-length veil. She carried a prayer book received at the capping ceremony for nurses at the Royal Alex Hospital. Yellow roses were attached by ribbons to the prayer book.

The bride was given in marriage by her father.

Maid of honor was Doreen Nelson and the bridesmaid was Nancy Nelson. Both wore identical dresses of gold brocade with bell skirts, white gloves and gold shoes. Their bouquets were gold 'mums and white daisies. The junior bridesmaids, Linda and Susan Nelson, wore dresses of white brocade with controlled line skirts, white accessories and bouquets of gold 'mums.

The groom's attendants were Ronald Stuehmar of Leduc and Ken Nelson of Ponoka. Ushers were Barry Cook and Melvin Auten.

Following the ceremony, a reception was held at the Legion Hall. The bride's table was centered by a three-tier wedding cake.

For the reception, the bride's mother wore a blue brocade sheath, beige gloves and hat and a yellow rose corsage. The groom's mother chose a two-piece dress of beige lace over satin with beige accessories and a red rose corsage.

For her wedding trip Jasper and points west, t bride wore a scarlet suit wi black fox trim and all bla accessories. The young coup will reside in Wetaskiwin.

Among the guests were t bride's grandparents fro Kelowna, B.C. Other out town guests were from E monton, Brightview, Drum heller, Calgary, Drayton Va ley, Leduc, Ma-Me-O Beac Wetaskiwin and Millet.

Mr. and Mrs. James A. C

MRN 1239

Couple Honored On Anniversary

1960

A dinner held recently at Westminster United Church honored Mr. and Mrs. William Jamieson, 11441 123 St., on the occasion of their 40th wedding anniversary.

Master of ceremonies was Mr. Gordon Clark of Clover Bar and toasts were proposed by Mr. A. R. Lawrence, Rev. R. E. Eskdale of Stony Plain and Mr. E. Nelson of Brightview.

Mr. and Mrs. Gordon Clark showed slides of their recent holiday in Hawaii to guests present from Kelowna, B.C., Ponoka, Cardiff, Namao and Edmonton.

Mr. and Mrs. Jamieson have one son, Gordon, and a daughter, Mrs. Fred Macpherson, and six grandchildren, all of Edmonton.

1960

Fremont Press Co.

Ponoka News and Advertiser

LOCAL WEDDINGS OF INTEREST: Pictures by Courtesy Photo Lab

1962

RIN 3951

On Saturday June 9th a very pretty wedding was solemnized at Ponoka United Church when Rev. R.M. Moriartey United in marriage Miss Lorna Mae Jones and Mr. Ernest Alexander McCulloch. Lorna is the daughter of Mr. and Mrs. Rees Jones of Ponoka. Ernest is the son of Mr. and Mrs. Alexander McCulloch of Fort MacLeod. Attending the bride as Matron of Honor was her sister Mary Ellen Wilson along with bridesmaids Miss Lynn Anne Becker, and Miss Patricia Keogh of Calgary. Little flower girl was Miss Debbie McCulloch of Coutts, Alberta. Supporting the groom as Best man was his brother Howard McCulloch of Fort MacLeod. Ushering duties were performed by Merle Jones and Stanley McCulloch. Mrs. H. Dewhirst presided at the organ and Mr. H. Dewhirst was soloist. Out of town guests attended from Calgary, Ft. MacLeod, Drumheller, Edmonton, Innisfail, Lacombe, Wetaskiwin. and Coutts.

Mr. & Mrs. Ernest Alexander McCulloch

Mr. & Mrs. Carl Eugene Wilson

On Sat. April 12th, Mary Ellen, daugh ter of Mr. & Mrs. Rees Jones of Ponok became the bride of Mr. Carl Eugene Wilson, son of Mr. & Mrs. Arnold Wilson of Drumheller in a lovely ceremony at Ponoka United Church with Re Gerald Rogers reading the marriage lines. Lorna Mae, sister of the bride was Maid of Honorand Marion Jones and Patsy Anne Nelson were Bridesmaids. Flower Girl was Dixie Lee Jones. Dale Wilson was best man, and Jim Wilson & Dennis Jones acted as ushers. Mrs. Ger ald Rogers played the organ and Mrs. Keitha Johnston and Mr. Walter Bertsc were soloists. Many out of town guest were present and the reception for 15 guests followed. The happy couple le on their wedding trip to motor thru t United States and on their return wil reside at the groom's ranch at Roseda

RIN# 3949

MRN 1342 & 1344

Mark Anniversary Of Double Wedding

PONOKA — Two sisters, who 25 years ago took part in a double wedding on the front lawn of their parents' home, the L. J. Auten residence, four miles west of town, recently chose the same spot to celebrate the silver anniversary of the event. The couples are: Mr. and Mrs. Edward Nelson and Mr. and Mrs. Rees Jones. The farm is now occupied by a grandson of the original owner.

Since their marriage both couples have made their homes in Ponoka area. Mr. Nelson has become president of the F.U.A. and Mr. Jones, Alberta Wheat Pool delegate for this district.

With them on the occasion were: the Nelson daughters, Pa- here in 1903; the parents of Rees Jones, the late Mr. and Mrs. W. R. Jones, came to Wood River district in 1902.

Among the many visitors were a number who had been present at the wedding 25 years ago. They came from points as far as Kelowna, Edmonton and Drumheller. Especially noted was an old friend of the family, A. R. Lawrence of Edmonton, who at 96 years of age enjoyed walking about the old farm.

Doing honors at the tea table were: Mrs. William Hoar, Mrs. Fred Hagemann, Mrs. William Williams and Mrs. Ivor Davies.

Ralph Simanton was master of ceremonies for a program in which the following expressed

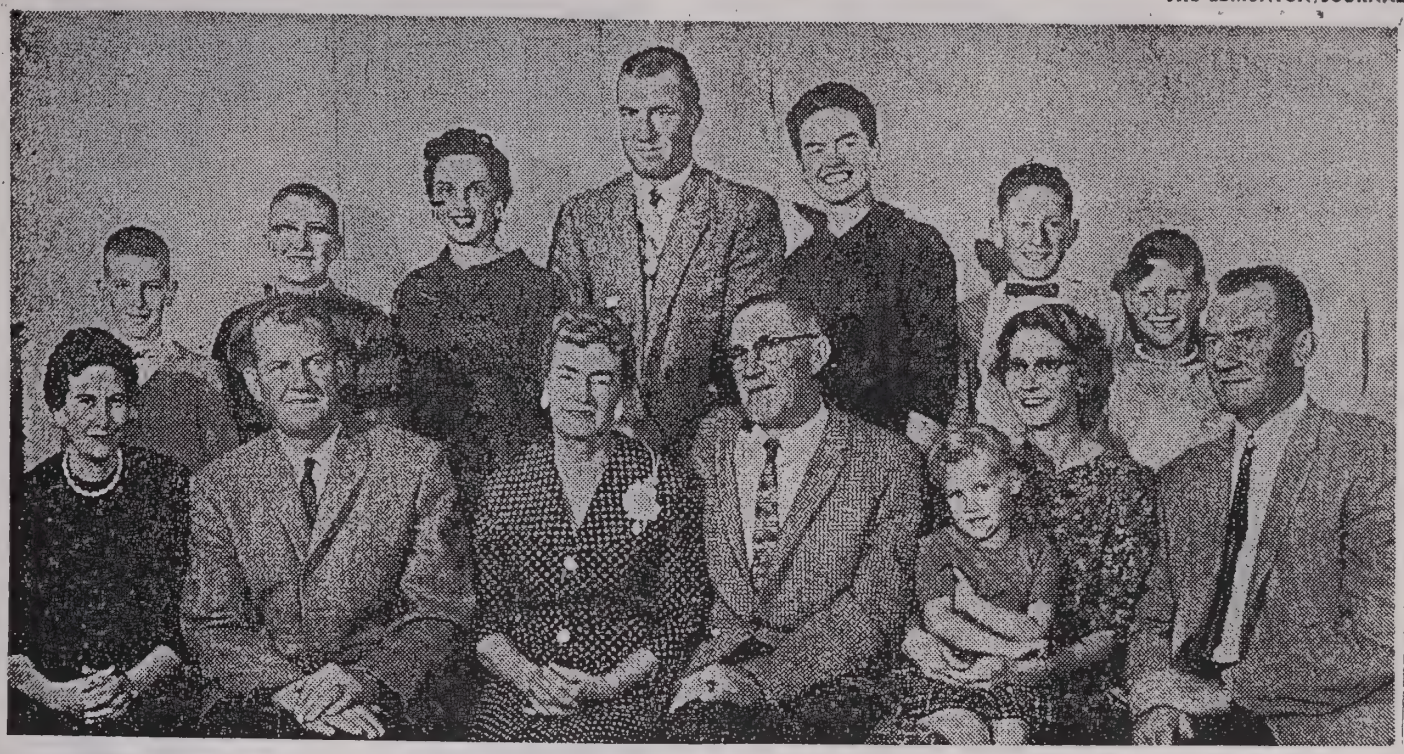

Located near the Namao airport north of Edmonton, the Crozier farm is primarily a fluid milk producing operation featuring the latest equipment and methods for efficient dairying. The herd consists of 56 head of Holstein cattle of which an average of 40 are always producing.

The milking parlor is completely mechanical with a capacity stainless steel bulk tank where it is refrigerated and agitated. The whole milk is sold directly to processors at Edmonton who empty the tank several times weekly.

ROTATION BASIS

The farm also supports a grain producing enterprise. Fields are sown on a rotation basis of three years of hay and pasture use. The 640 acres under cultivation include 390 acres of leased land in close proximity to the Crozier farm. Mr. Crozier sows registered Olli barley and Victory oats.

Mr. Crozier, 67, is a native of Stratford, Ont., whose father was a pioneer farmer in northern Alberta. The family farm was first settled in 1898 and inherited by Mr. Crozier in 1920.

He was instrumental in the establishment of an artificial insemination program for dairy herd in the Edmonton area and is chairman of the Edmonton Artificial Breeding Association.

Interested in farm problems and farm people, Mr. Crozier has served on many economic and agricultural committees. He has been president of the FUA, vice-president of the Milk Foundation of Edmonton, a committee chairman on the chamber of commerce and on the executive of several other dairy and farming organizations.

Mrs. Crozier has also served organizations in the area and her record of community service rivals that of her husband. Born in England, Mrs. Crozier moved to Canada at an early age and was raised on a farm in the Clyde area. Prior to her marriage in 1920 she was employed by the Hudson's Bay Company. In addition to raising a family of three boys and one girl, Mrs. Crozier has served as president of the UFWA, and has been active in community projects.

Photo B of 1 3945

VIOLET AUTEN

Violet Auten celebrates 75th year

By Norma Crozier

On Thursday, July 27, 1978 Mrs. Violet Auten celebrated her 75th birthday at the Namao farm home of her youngest son and his wife, Clayton and Jean Crozier. Relatives and friends called during the afternoon and evening to wish her many more happy birthdays.

Born in Schulyler, Nebraska, she is the oldest daughter of Namao pioneers Mr. and Mrs. Walter Shultz who came to the district in 1905. Violet married Kenneth Crozier in 1923 and they lived and farmed in the Namao district raising a family of four children; daughters, Evelyn Brimacombe of Edmonton, Leona Gauthier of Namao and sons Hugh and Clayton of Namao. She also has 13 grand children and two great grandchildren, Michelle and Michael Gauthier who were present for the occasion with their parents, Gene and Cheryl Gauthier of Fort St. John, British Columbia.

Kenneth Crozier died in 1955 and Violet married Harry Auten in 1960. They reside in Edmonton in the summer and in their trailer home at Palm Springs, California during the winter.

#3

St. Albert Families Return From 6,500-Mile Trip

June 1950

MRIN 1239 #1356

ST. ALBERT. — Mr. and Mrs. Wm. Jamieson of R.R.2, St. Albert, accompanied by/Mr. and Mrs. Ken Crozier, recently returned from a 6,500-mile motor trip which took them through the states of Montana, North Dakota, Minnesota, Wisconsin and Michigan into Ontario, where Mr. Jamieson's brother in Guelph was visited; also Ottawa, his birthplace, which he left 35 years ago.

Mrs. Crozier visited her brother Raymond Shultz in Ottawa. and Mr. Crozier's relatives in Stratford and Hamilton. Leaving Ontario, they stopepd in Chicago, taking in a ball game in Wrigley Field between Brooklyn and Chicago, score 1-0, with an attendance of 42,000 people. It was really Jackie Robinson day as there were thousands of negroes there. Leaving Illinois they went through Indiana, Iowa and into Nebraska where Mrs. Jamieson and Mrs. Crozier visited their birthplace and relatives near North Bend. Over fifty relatives of Mrs. Crozier entertained in the community hall for the Albertans. The corn in Nebraska is six feet tall and impressed the visitors very much. Relatives of Mrs. Jamieson in the beautiful wheat country of western Nebraska were visited on the return journey, continuing into Wyoming and on to Montana and home.

Bill (Lindsay) Miller

The Edmonton Journal announces the retirement of Bill (Lindsay) Miller, who ends 37 years of service in The Journal's production department on April 27.

Miller moved to Edmonton from Ponoka as a teenager with his family. He joined The Journal in 1947 as a part-time employee immediately after graduating from West Jasper Place School.

His job soon turned into a permanent position as an apprentice in the stereotyping department. Although he had no training in the area of newspaper, production, he quickly caught on to the techniques of plate-making.

"Those were in the days when we made plates out of molten lead, and each plate weighed 40 lbs." he recalls. Four years later he received his journeyman's paper and in 1960 became the foreman of the stereotyping department.

When The Journal began to phase out hot type methods and prepare for the new system of cold type and offset printing, the nature of Miller's job went through a series of changes

"I've worked with four different kinds of plates, first lead plates, then two different kinds of plastic plates and finally to our present system of offset printing. This is a much better method."

At 56, Miller plans on enjoying his retirement with his wife, Margaret, in their newly purchased Palm Springs, California home He looks forward to escaping the harsh Canadian winters but intends to return to enjoy the summer months in Edmonton.

A lover of golf, this arrangement will suit the sport well.

Miller was honored April 24 at a retirement luncheon, hosted by publisher William Newbigging.

#4208

JAMIESON, William (Bill) G.

Peacefully at home on Monday, October 24, 1988, Mr. Bill Jamieson of Edmonton and formerly of Namao, passed away at the age of 89 years.

He leaves to mourn his loss, his loving wife of 68 years, Nellie; one son, Gordon and his wife Ethel of Edmonton; one daughter, Margaret Miller and her husband Lindsay of Edmonton; seven grandchildren, Marilyn, Ross, Ian, Cathy, Margo, Donna, Karen and seven great-grandchildren.

Funeral service will be held on Wednesday, October 26, 1988 at 10:30 a.m. from Evergreen Funeral Chapel, 16204 Fort Road, Edmonton (½ mile east of the Manning Freeway on 167 Avenue, ¼ mile south on the old Fort Road) with Reverend Robert Settle and Reverend G.L. Vogan officiating. Interment will follow at Evergreen Memorial Gardens. If friends so desire, memorials may be made to the Palliative Care Program, Edmonton General Hospital, 11111 Jasper Avenue, Edmonton, T5K 0L4 or Westminster United Church, Memorial Fund, 12330 113 Avenue, Edmonton. **Evergreen Funeral Chapel (The Chapel in the Park). Telephone 472-9019.**

#3647

Anniversaries & Birthdays 25

GOLLY SAKES ALIVE YOUNG GORDIE IS 65!

Aug 1974 Calgary

(Herald photo by Bill Herriot)

THERE'S A PUSH FOR YOUTH IN LAWN BOWLING
. . . but the likes of 73-year-old Nellie Jamieson have the most fun

awn bowling brigade

Couple married 50 years

Mr. and Mrs. William Jamieson of 11441 123rd St. were honored on their 50th wedding anniversary at the Old Timers Hall on Scona Road.

About 300 relatives and friends attended the celebration.

Mr. Jamieson was born in Ottawa in 1899, coming to Alberta in 1917. Mrs. Jamieson, nee Nellie Auten, was born in Nebraska in1901, arriving in Alberta with her parents in 1904.

Mr. and Mrs. Jamieson farmed at Ponoka for four years, and in Namao for 30 years before moving to Edmonton in 1955.

They have one daughter, one son and 7 grandchildren.

Congratulatory messages were received from Prime Minister P.E. Trudeau, Lt.-Gov. Grant MacEwan, Premier Harry Strom and Mayor Ivor Dent.

JAMIESON AUTEN

At McDougall parsonage, Edmonton, on Tuesday, April 29th, the marriage of Nellie Alice Auten of Ponoka, and William Gordon Jamieson of Cardiff, Alberta, was solemnized, R. R. Lorne McTavish officiating.

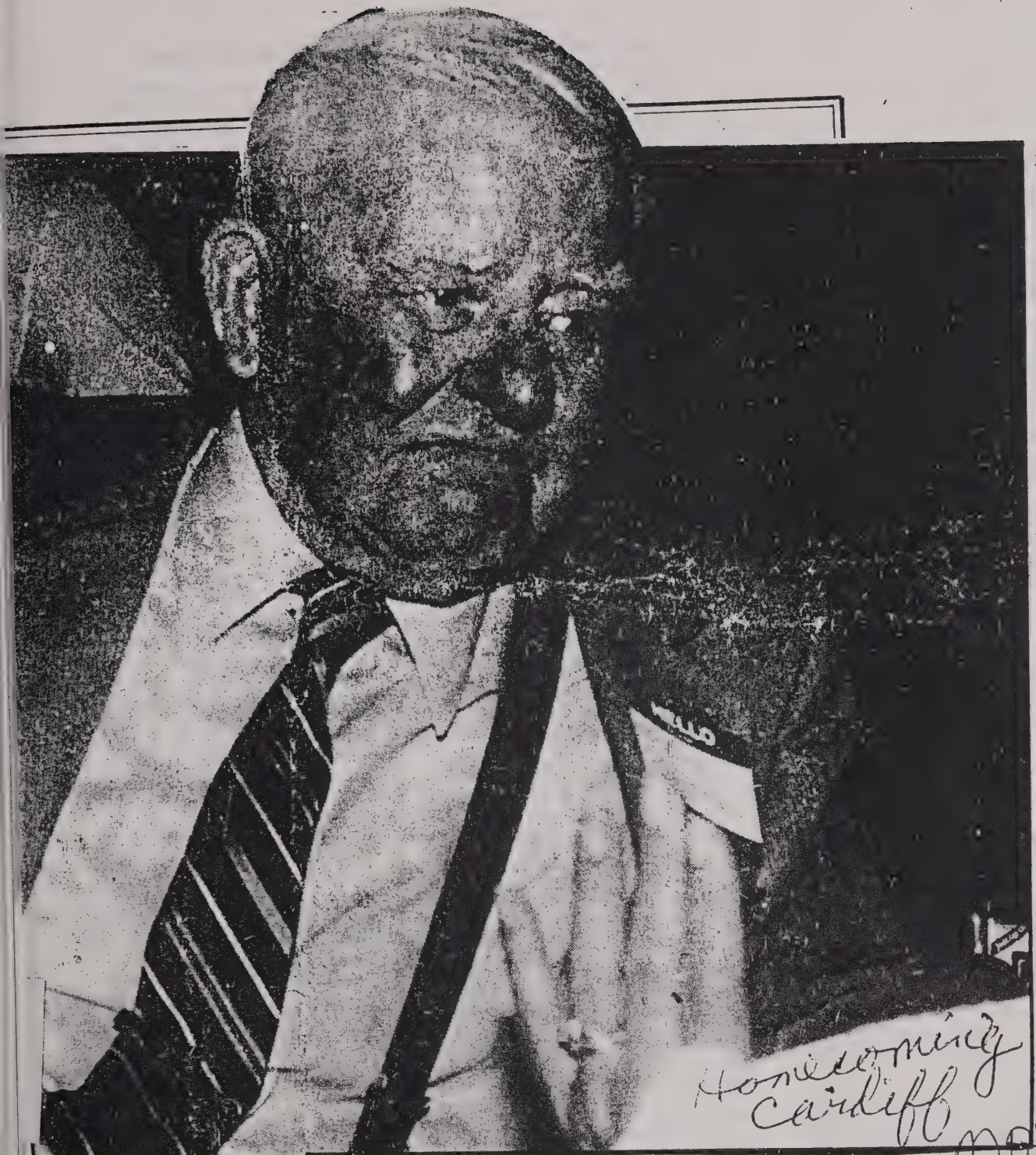

Homecoming Cardiff

~~Aug~~ May 1982

Bill Jamieson, now of Edmonton, told about arriving in Cardiff in 1917: "a busy little town where 3 coal mines were going full blast, employing 1,500 men. They were the Cardiff, Banner and Alberta Mines. Two trainloads of coal left Cardiff every day headed for Winnipeg and many points in Saskatchewan and Alberta. I worked in the Cardiff Mine. I drove a horse which hauled the cars of coal from each miner's room to the bottom of the slope to be taken up to the tipple and then it went into the boxcars of the train."

Bill only stayed in Cardiff for three years, but he met his wife of 63 years, Nellie, at that time, and they later farmed five miles south.

The Homecoming added a new dimension. Since hearing of its past from real people, we now appreciate the roots of Cardiff.

JAMES WARREN AUTEN

Funeral services for James Warren Auten were held in the Ponoka United Church on March 25, at 2 p.m. 1965

The service was conducted by the Rev. R. M. Moriarley. Mrs. H. Brekke was organist and the church choir was in attendance.

Mr. Auten passed away at the Rimbey Three-Way Hospital Sunday, March 21, 1965, at the age of eighty years.

The late Mr. Auten was born in Saunders County, Neb on March 29, 1884. He came to Alberta with members of his family while still a youth, in 1902, settling at Namao, near Edmonton. He was married to Miss Rella Kiel in 1915 Mrs. Auten predeceased her husband in 1945. One son, James, was born to this union

Mr. Auten first moved to Ponoka with his parents, in 1907. The major part of his remaining lifetime was spent in Ponoka district, as a farmer, a resident of the town and, during the past nine years, in residence at the Rimbey Three-Way Hospital.

During his active years Mr. Auten was a public spirited man and took a leading part in community affairs. As a young man he was a sports enthusiast, baseball in particular. He was a star pitcher on Ponoka's team in the early 1900's. He also liked trap shooting and took part in this sport, often making perfect scores. Hunting geese, ducks and upland game was another favorite sport.

Sports were far from being his only interests, however. As a young farmer he gave active support to all organized effort favoring the agricultural community. He served for many years on boards of directors of Ponoka Livestock Marketing Association; the Ponoka Co-op Store, and of his home district Farmers' Union Local.

By nature a jovial and friendly man, of ready but kindly wit, Mr. Auten was yet serious and always equitable in his approach to material things, both private and public. These traits won him a host of friends and earned him their trust and lasting respect.

Until just past his 50th year, Mr. Auten was a very active man, always energetic and enthusiastic in pursuit of objectives he set for himself or that were set for him. His family and friends recognized this and it made even more poignant their sympathy and regret of circumstances which so early, changed the pattern of his life.

NORTH BEND, DODGE COUNTY, NE

S. D. AUTEN, PIONEER NEBRASKAN, PASSES AWAY

This community was saddened on Monday morning to learn of the death of S. D. Auten which occurred at his home in this city at an early hour that morning. His wife and two sons, Stanton and Charles, were with him when the end came. Mr. Auten was taken sick two weeks ago with an attack of erysipelas. While he suffered much pain during this attack and his family realized that he was seriously ill there was no thought of a fatal termination until a day or so before the end came when paralysis set in.

Funeral services were held at the home Wednesday afternoon, Rev. E. R. Tipton of the Methodist church officiating. In accordance with the wishes of Mr. Auten, the services were simple. The pall bearers were Levi Williams, S. W. Young, B. Walker, Ed Kern, F. J Tedy and Clem Wilcox.

The remains were laid to rest in the Willow Creek cemetery in Saunders county where the members of the family who have gone before are buried.

Samuel Davis Auten was born in Owen county, Indiana, January 4, 1852, and died at his home in North Bend, Nebraska, December 12, 1921.

At the age of twelve years he moved to Sullivan county, Indiana, with his parents and lived there until he was twenty years old. At that time, the spring of 1872, he came to Nebraska and located on a homestead in Saunders county four miles northwest of Prague. His parents had come to Nebraska the preceding fall.

In September of 1872 Mr. Auten was married to Eliza Crosser. Two children were born to this union. One died in infancy and the other passed away at the age of thirteen. His wife died in May, 1875.

December 15, 1878, Mr. Auten was married to Ida E. Hall. Three children were born to them, William Stanton, Cloyed Ethel, and Charles Franklin. Cloyed Ethel died at the age of two years.

In 1903 Mr. and Mrs. Auten and son, Charles, moved to Dodge county and located on a farm one mile east of North Bend, and one year later the other son, W. S. Auten, also moved to Dodge county, locating on a farm one [illegible] miles east of North Bend.

Besides his wife and two sons other near surviving relatives of Mr. Auten are four sisters, Mrs. Emily Mahon of Shelburn, Indiana; Mrs. Ellen McClung of Lovington, Illinois; Mrs. Mary Kiser of North Bend; Mrs Henry Wolfe of Cedar Bluffs, and three grandchildren, Ida Mae, Carol Elnora, and Louise Lillian Auten.

Of Mr. Auten it can be truly said that he strove to "fill his niche and to accomplish his task." Until the last ten years of his life Mr. Auten had been a hard worker and the work of his hands, coupled with sound business judgment, had brought him more than ordinary material success. But in a larger sense Mr. Auten's life was successful. Without ostentation, yet to the highest extent, he fulfilled his obligations to his family and to his fellowmen. He particularly disliked display. His good works were done quietly. But it is known that no case of real need was ever brought to Mr. Auten's attention in vain. So in performing his duties to the nation, the state and the community, he made no parade, but with firm conviction and with his own conscience as a guide, took his stand upon public questions. Mr Auten's opinions commanded respect because of their sincerity. He was of a social disposition and his pleasant greeting will be missed by those who, perhaps, had no further acquaintance with him save as they passed him on the streets. To the many who knew him well and who had trusted that his earthly associations would continue several years longer, his loss is a keen one.

Parents of #3542 & 3544

Mr. and Mrs. W. W. Hall Have Their Sixtieth Wedding Day

Interesting Celebration of a North Bend Couple Who Are Among the Sturdiest Pioneers of Nebraska—Groom of Long Ago Served in Mexican and Civil Wars.

North Bend, March 28.—The sixtieth wedding anniversary of Mr. and Mrs. W. W. Hall was celebrated Thursday on a large scale at their home on East Tenth street. The dinner guests were their children, grandchildren, great grandchildren and a few intimate family friends. Three large tables were beautifully laid and decorated with an abundance of carnations and roses. The guests, numbering forty-eight, were seated at three tables and all were served at the same time. A most elaborate menu had been prepared, a veritable wedding feast, and none seemed happier or more cheerful at heart than the bride and groom of sixty years ago. The granddaughters waited on the tables. The following were the dinner guests: Mr. and Mrs. James Hall, sr.; Mr. and Mrs. James Hall, jr., and child; Mr. and Mrs. Claude Devine; Mr. and Mrs. J. D. Raitt, jr., Mr. and Mrs. Perle Hair, Mr. and Mrs. George Liles, Mr. and Mrs. Charles Auten Mrs. Laura Auten. Mrs. Stante Auten, Mrs. Margaret Tapster, Joh Hall, Melvin Auten, Ira Hall, Harl Auten, Miss Mabel Hall, Miss Pe l Hall, Miss Mae Auten, Miss Nellie Auten, J. D. Raitt's four children, Claude Devine's three children; Mrs. Mary Brothers, Oakville, Ill.; W. W. Dimmick, Terra Haute, Ind.. Mr. and Mrs. J. D. Raitt, sr., David City; Mr. and Mrs. C. N. Taylor, Morse Bluff; Mrs. Nettie Zellers and two

when he was 4 years of age. His boyhood was spent at Terra Haute and during the Mexican war he carried the United States mail on horseback between Terra Haute and Bloomington, Ind., using three horses and riding sixty miles per day, four days of each week.

He was married to Miss Clarinda Norman, March 26, 1854,, and located in Vermillion county, Illinois, where they lived until 1871, when they came to Nebraska and homesteaded in Saunders county, near Prague, where they lived twenty-one years. They moved to North Bend in March, 1892, where they still reside. Mr. Hall kept the Willow Creek postoffice in Saunders county until it was discontinued.

W. W. Hall is a veteran of the civil war, having served in Campany K, 150th Illinois infantry, as a high private in the rear rank and was discharged at Camp Button, Ill., on February 1, 1866, being among the last of the volunteers to be discharged. He was in the service ten months after the fighting had ceased and was on duty in Dixie during the reconstruction period under Andrew Johnson's administration. Mr. Hall thinks he is the oldest living son of a veteran of the civil war, at least in the state of Nebraska, for his father also was a soldier in the civil war; fighting in a different regiment and as they since have learned, on several oc-

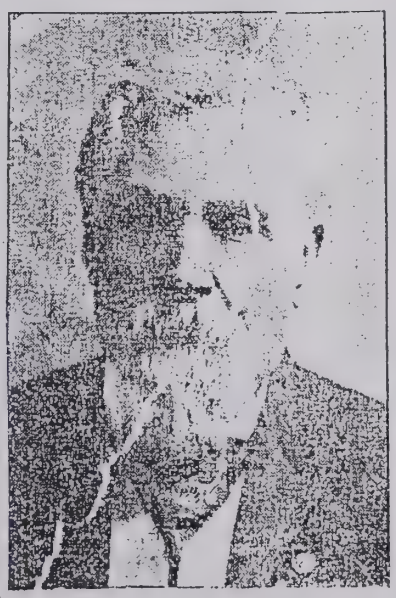

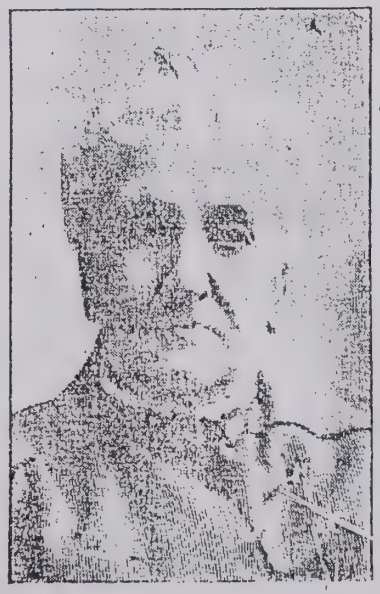

Mr. and Mrs. W. W. Hall of North Bend.

MRS. W. W. HALL PASSES AWAY

Clarinda Norman was born in Knox county, Indiana, December 30, 1833, and lived there with her parents until her marriage to W. W. Hall, March 26, 1854. To this union were born five children, James W. and Mrs. S. D. Auten of North Bend; Mrs. C. N. Taylor of Morse Bluff; Mrs. Laura Auten of Edmonton, Canada, and John C. of Scottsbluffs, Neb., all of whom were here at the time of her death. Twenty-one grandchildren and 27 great-grandchildren are living to mourn her loss.

The first eighteen years of her married life she lived in Vermillion county, Illinois, moving to Saunders county, Nebraska in 1871, where they located on a farm, being among the pioneer settlers of Saunders county. In the spring of 1892 they moved to the home in North Bend, where she has since resided until the time of her death.

Both she and her husband united with the M. E. church at Old Bethel church in Vermillion county, Ill., in February, 1867. She passed from this life on the morning of June 22, 1919, being 85 years, 5 months and 22 days of age.

Mrs. Hall was well known throughout this community and had a large circle of friends and loved by all who knew her. She was very active in life, taking great interest in church work and W. C. T. U. work, and she will be greatly missed. Mrs. Hall was a loving wife, a kind and affectionate mother, and a friend to all with whom she came in contact. She will not only be missed in her home, but by all who knew her.

Mr. and Mrs. Hall celebrated their golden wedding anniversary fifteen years ago, and their sixtieth anniversary five years ago last March. They always took great delight in the company of their children and grandchildren and enjoyed many enjoyable gathering at their home. They had traveled together through shine and shadow for over sixty-five years, with the exception of one year during the rebellion, when she was left to care for four small children.

The funeral services were held Tuesday afternoon from the Methodist church. The sermon was preached from I Cor. 15:54, "Death Is Swallowed Up in Victory," by the pastor of the church. Prayer was offered by Dr. Davidson of the United Presbyterian church. The quartette sang feelingly, "Must Jesus Bear the Cross Alone?," "The Lord Is My Shepherd," "Asleep in Jesus," and "Till We Meet Again." The services were largely attended, a mark of the esteem in which Mr. and Mrs. Hall are held. The remains were laid to rest in Woodland cemetery, services at the grave under auspices of the W. R. C.

A precious one from us has gone,
The voice we loved is still,
A place is vacant in our home,
Which never can be filled.

Mr. and Mrs. W. S. Auten Observe Golden Anniversar

MRIN 1240

Mr. and Mrs. W. S. Aut
open house Wednesday after
24th, in celebration of thei
wedding anniversary. Over
dred friends and relatives
offer their congratulations.

Etta Wagner and William
Auten were married Dece
1902, at the home of the b
ents, Mr. and Mrs. Louis W
Saunders county. Guests
present in 1902 and 1952 we
Dawson Blair, Mary Wagn
and Lee Wagner. Mr. and
t-n moved to Dodge county
1904, and have lived on
farm ever since.

Greeting guests at the
their son-in-law, Berton Cu
and their nephew, Donald
Their daughters, Mrs. Ma
and Mrs. Berton Cunningha
the guests into the dining r

The serving table was
with an imported candle w
decorated with two gold ri
hand made wax flower
Around the candle were gr
ocms. Presiding at the t
Mrs. Ralph Lunan, Mrs. Le
and Mrs. Herbert Probasco
Assisting with the serving
Ray Mehaffey, Mrs. Joe Pa
Louise and Lillian Pacas.
eid Kiser and Janice Cu
were in charge of the guest

Guests from out of town
tended the anniversary
were: Mrs. Mae Sigler, Mr.
Herbert Probasco, Herb,
Nancy of Lincoln; Mr. a
Harold Dawson of Linwo
Gladys Blair, Mr. and Mr
Wash and children, Mr.
Melvin Ernst and children,
Mrs. John Wack of Schuyle
Mrs. Harold Kiser and Cl
Pasadena, California; Ray
North Hollywood, Califor
and Mrs. Lind and their da
family of Oakland, Nebr
nd Mrs. Walter Watson o
Minnesota; Mr. and Mr
Wolfe, Mrs. Will Settle
Smith and Mrs. Charles
Cedar Bluffs; Mr. Lee Aut
Alberta, Canada; Mr. and
ton Cunningham and chil
ice and Donald of Gurley.

MRIN 1241

Wagner-Auten.

Mr. Charles F. Auten of North Bend and Miss Mary Sadie Wagner of Prague were united in marriage Tuesday, December 12, at 1:30 p. m., at the Methodist parsonage, Rev. W. L. Elliott officiating.

Mr. Auten is the son of Mr. and Mrs. S. D. Auten and is well known as a prosperous young farmer of this community. The bride is the daughter of Mr. and Mrs. Louis Wagner of Prague. She has been teaching in the primary department of the Cedar Bluffs schools, and is well known in the educational circles of Saunders county.

The bride was attired in a beautiful gown of white satin trimmed in jet and all-over lace. Mr. and Mrs. Warren Merselis attended the wedding and accompanied the bride and groom to Fremont where the party, joined by Lee Wagner a brother of the bride, partook of a five course dinner served at the Eno hotel.

Mr. and Mrs. Auten will live on the S. D. Auten farm. Their many friends wish them all joy and happiness along their wedded way.

Wolfe 3669

Services for Charles M. Wolfe, 86, 735 N. I St., a retired farmer, will be 10 a.m. Thursday at Moser Memorial Chapel. George Smith will officiate.

Wolfe died Monday at the local hospital. June 24-74

He was born Nov. 29, 1887, in Cedar Bluffs, where he lived until moving to Fremont in 1953. He was a 64 year member of Occidental Lodge No. 215, A. F. & A. M. at Cedar Bluffs. He married Hattie C. Scow Jan. 1, 1908, at Prague.

Survivors include his widow; sons, Melvin, Santa Clara, Utah, and Lawrence, Cedar Bluffs; a granddaughter, raised by the Wolfe's, Mrs. Richard (Delores) Skeith, St. Louis, Mich.; seven other grandchildren, 25 great-grandchildren and two great-great - grandchildren; and brother, Ira Wolfe, Wahoo.

Burial will be in Fleming Cemetery in Saunders County.

Visitation begins 7 p.m. today at the funeral home.

Rel. 3650

W. S. Auten Obituary

William Stanton Auten was born March 22, 1882 on a farm northwest of Prague, Nebraska in Saunders County. He attended Willow Creek School and Fremont Normal. On December 24, 1902, he was married to Etta Mae Wagner, daughter of Louis and Emma Wagner, who lived on a neighboring farm and had attended school with him. They moved in February 1904 to a farm one mile east of North Bend where they have lived for nearly sixty years. 1963

To this union were born two daughters, Mae (Mrs. John D. Sigler) and Louise, (Mrs. Berton Cunningham.) Mr. Auten has served his community as a member of the school board and has been active in the Methodist Church. Several years ago he was honored as a fifty year shipper to Omaha Livestock markets. He was especially adept at raising and fattening hogs for market.

In August 1962 Mr. and Mrs. Auten received the loving cup for being the couple married the longest in Dodge County at the Old Settlers Picnic. On December 24, they celebrated their sixtieth wedding anniversary.

Mr. Auten passed away June 2, 1963 at Bryan Hospital in Lincoln after a very brief illness. He is survived by his wife Etta, two daughters, Mae and Louise, and two grandchildren, Janice and Don Cunningham. He was preceded in death by two sons-in-law, John Sigler and Berton Cunningham, a grandson, Philip Cunningham and a brother, C. F. Auten.

Services were at the Methodist Church Wednesday afternoon at 2 o'clock with the Rev. Robert E. Favre officiating. Mrs. Ralph Diffey was organist and accompanied Duane Beebe who sang "Crossing the Bar".

Pallbearers were John O'Hare, Harlan Karsk, Robert Mehaffey, Gale Winkelman, Ralph Lunan and Joe Pacas.

Interment was in Woodland Cemetery.

Moser Funeral Home was in charge of arrangements.

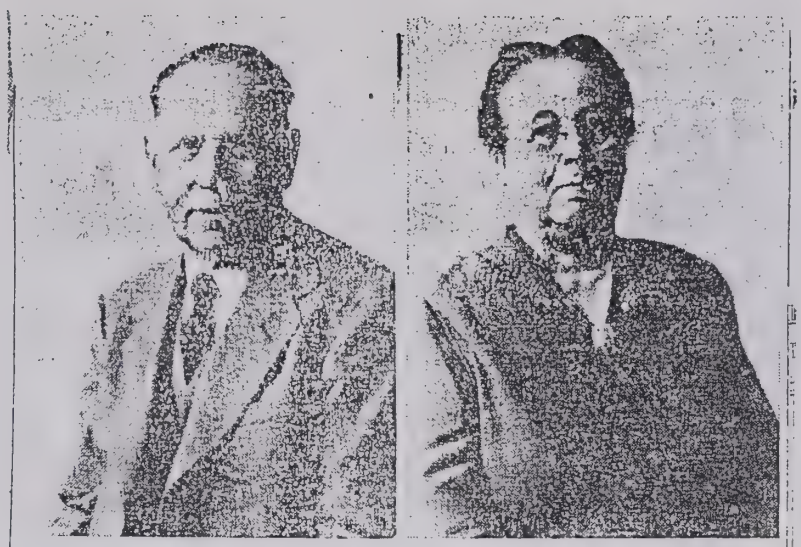

MR. AND MRS. W. S. AUTEN

MRIN 1240

Mr. and Mrs. W. S. Auten Observe Golden Anniversary

Mr. and Mrs. W. S. Auten held open house Wednesday afternoon, Dec. 24th, in celebration of their fiftieth wedding anniversary. Over one hundred friends and relatives called to offer their congratulations.

Etta Wagner and William Stanton Auten were married December 24, 1902, at the home of the bride's parents, Mr. and Mrs. Louis Wagner in Saunders county. Guests who were present in 1902 and 1952 were Gladys Dawson Blair, Mary Wagner Auten and Lee Wagner. Mr. and Mrs. Auten moved to Dodge county in March, 1904, and have lived on the same farm ever since.

Greeting guests at the door were their son-in-law, Berton Cunningham and their nephew, Donald Wagner. Their daughters, Mrs. Mae Sigler and Mrs. Berton Cunningham invited the guests into the dining room.

The serving table was centered with an imported candle which was decorated with two gold rings and a hand made wax flower wreath. Around the candle were golden pom poms. Presiding at the table were Mrs. Ralph Lukin, Mrs. Lee Wagner and Mrs. Herbert Probasco, Lincoln. Assisting with the serving were Mrs. Ray Mehaffey, Mrs. Joe Pacas, Mary Louise and Lillian Pacas. Mrs. Harold Kiser and Janice Cunningham were in charge of the guest book.

Guests from out of town who attended the anniversary celebration were: Mrs. Mae Sigler, Mr. and Mrs. Herbert Probasco, Herb, Jean and Nancy of Lincoln; Mr. and Mrs. Harold Dawson of Linwood; Mrs. Gladys Blair, Mr. and Mrs. Arthur Wash and children, Mr. and Mrs. Melvin Ernst and children, Mr. and Mrs. John Wack of Schuyler; Mr. and Mrs. Harold Kiser and Charlene of Pasadena, California; Ray Kiser of North Hollywood, California; Rev. and Mrs. Lind and their daughter and family of Oakland, Nebraska, Mr. and Mrs. Walter Watson of St. Paul, Minnesota; Mr. and Mrs. Anson Wolfe, Mrs. Will Settles, Florence Smith and Mrs. Charles Wolfe of Cedar Bluffs; Mr. Lee Auten, Ponoca, Alberta, Canada; Mr. and Mrs. Berton Cunningham and children, Janice and Donald of Gurley.

Services Held For Mrs. Etta M. Auten

1966 3653

Etta M. (Wagner) Auten, 83, passed away Saturday, May 14, at the Crowell Home in Blair, Nebr. where she had resided since Mr. William S. Auten passed away in 1963. Services were held on Tuesday afternoon at 2 p.m. at the Methodist Church in North Bend with the Rev. Charles D. Mitchell and the Rev. Merle Zook officiating.

Mrs. Auten was born January 2, 1883 in Saunders County to Louis and Emma Wagner. She grew up there and attended Willow Creek School and church. Upon graduation she attended Fremont Normal and then taught in a rural school. On December 24, 1902 she married her schooldays sweetheart, William S. Auten, known to everyone as Stan. In the spring of 1904 they moved to farm east of North Bend where they lived until Mr. Auten's death.

Mrs. Auten was one of the pioneer members of the North Bend Woman's Club and helped promote plans for the North Bend Library. She was a member of the North Bend Methodist Church for fifty-nine years, and was a life member of the Woman's Society of Christian Service. In 1962, Mr. and Mrs. Auten received the loving cup for the couple attending the Old Settlers Picnic who had been maried the longest number of years.

Mrs. Auten is survived by two daughters; Mrs. John D. (Mae) Signer, a parish worker at the Methodist Church in Papillion, and Mrs. Berton (Louise) Cunningham, a teacher in Burke High School in Omaha. She is also survived by two grandchildren, Mrs. Joe Hatch of Hastings and Donald Cunningham; one great grandchild, Eric Hatch; one sister Mrs. Mary Auten of North Bend; and two brothers, Lee Wagner of North Bend and Victor Wagner of Omaha. She was preceded in death by two sons-in-law and a grandchild.

Pallbearers were John O'Hare, Harlan Karsk, Robert Mehaffey, Gale Winkedman, Joe Pacas and Gayle Chesley.

Prelude and Recessional music at the organ was played by the Rev. Donald Marsh. Duane Beebe was the soloist accompanied by Mrs. Harold Diffey.

Interment is in Woodland Cemetery with Moser Memorial Chapel in charge of arrangements. A memorial has been established for the North Bend Methodist Church.

Mr & Mrs Dennis Glynn Jones

April 1963

St. Andrew's United Church at Lacombe was the scene of a pretty spring wedding on April 9, when Norma Caroline, eldest daughter of Mr & Mrs Hugh Sharp of Lacombe, became the bride of Dennis Glynn, eldest son of Mr & Mrs. Rees Jones of Ponoka. Rev. B.H. Thackeray officiated at the Double Ring ceremony. Given in marriage by her father the bride looked lovely in a ballerina length dress of nylon organdy over net and satin. The bateau neckline featured a wide collar forming small cap sleeves. The full skirt was trimmed with tiny white satin bows with pearl centres. From her pearl tiarra misted a chapel veil of nylon tulle. Her only jewellery was tiny pearl drop earrings, a gift of the groom. Her bridal bouquet was pink roses and lily of the valley. The bride's attendant was her sister, Jeanne Sharp, who wore a salmon pink nylon chiffon dress styled with a shirred bodice and bouffant skirt, and complemented by white accessories. She carried a bouquet of white carnations. Mr. Merle Jones was best man for his brother, and the ushering duties were shared by Bob and Harvey Sharp, brothers of the bride. For her daughters wedding, Mrs. Sharp chose a two-piece navy blue dress with pink accessories, complemented by a corsage of pink carnations. The grooms mother chose a dark blue dress with white accessories complemented by white carnations. Following the ceremony, a reception for 25 guests was held at the home of the bride's parents. Mr. C.E. Sissons proposed a toast to the bride to which the groom ably responded. Out-of-town guests were from Drumheller, Ponoka, Red Deer, Calgary and Kelowna B.C. For her honeymoon, the bride chose a peacock blue, two-piece dress complemented by pink accessories and a corsage of pink roses. Upon their return the happy couple will reside on the grooms farm west of Ponoka.

Namao pioneers endured great privations to settle here

The pioneers of northern Alberta were a hardy lot, carv-
ıg out a home with little more than raw courage and in-
ovative spirit. This was the unavoidable conclusion of
ıose attending a ceremony at Namao this weekend, in
hich an historic bell was dedicated in honour of the
ioneers of the Namao region.

Rev. Darryl Auten was emcee for the day, and the
gnificance of the day was underscored by musical con-
ibutions from the Auten family. In order to give citizens
f 1981 an idea of life in Namao in 1881, Mrs. William
amieson gave a colourful history of the Long family.

At that time the Correction Line of today, which runs in
ront of the HUB building in which the dedication was
eld, was a much different thoroughfare. It was a rutted
uffalo and Indian trail, between groves of trees. It was this
oad George and Annie Long and small daughter Mary
avelled in their Red River cart pulled by oxen. When they
rrived that September they had been on the road since
fay.

George Long was a grandson of Mr. and Mrs. Martin
ong, who came from Ireland by sailing ship in the early
800s. No doubt brothers Harry and George inherited some
f their grandparents' adventurous spirit. Together with
ıe Laycock family, the Longs headed first for Manitoba,
ut finding its stony plains inhospitable, George and Annie
ong decided to head further west. Brother Harry had
receded them, going west two years before as part of a
urveying crew. When George read his letters describing the
ch black soil, the Longs decided to join Harry on the
omestead he had taken, and share the shack he had built.

It's hard to imagine the difference in the family of today
nd those of the pioneers. The pioneer family depended on
s own members for help and support. There were no
overnment handouts to rely on then.

Pigs were re-penned -- en route!

It was no small feat moving the family to the west with all
ıeir belongings. (Some bedding and clothes were sent by
oat from Winnipeg to Fort Ellis, never to be seen again).
Long with personal possessions the Longs took three oxen,
vo cows, twenty chickens and two pigs. The crates for the
igs had to be enlarged three times as the surplus milk from
ıe cows was given to the pigs, who promptly grew too fat
or their crating. All members of the party, animal and
uman, were in constant torment from the swarms of mos-
uitoes.

It was a rugged journey. Despite the fact that she gave
irth to a child two months after her arrival here, Mrs.
ong walked the greater part of the distance. Son Tracy
ong was the first white child in the district.

That first winter must have been a grim challenge. There
as no bedding and no extra clothing. The shack had a dirt
floor, and a clay fireplace provided heat, light and a cooking
place. The diet consisted of boiled oxen and barley biscuits.

One person in the district was extra glad the Longs had
arrived. This was Mrs. Hutchings, whose family had settled
at Poplar Lake. She had endured many lonely days as the
only white woman in the district, and so welcomed the ad-
vent of Mrs. Long, with whom she became good friends.

There were more challenges to come. Harry Long's shack
burned down, so George proceeded with plans to build a
home on his own land. Every member of the Long family
except Mary and Tracy were born in this log house. It was
here that the first church service was held, with neighbors
walking as many as four miles to attend it. The Long family
opened their home to all, serving food to their neighbors
before the long trek home.

The first minister for the tiny church was Rev. A.E.
Baird, who came by horse and buggy from Edmonton. He
was the first minister of the Presbyterian congregation in
Edmonton and later became a professor at Manitoba Col-
lege. In 1883, regular services were held in a 10x12 shack on
land near the present church site. The services were held
once a month, the first Wednesday after the full moon.

Baby Grand arrives by wagon

Harry Long returned to Ontario to marry in 1883, bring-
ing back both a new bride and the sound of music to the
district. Harry's new wife was a talented musician and with
her came her baby grand piano, shipped by freight to Swift
Current. Harry recorded their happy days together in his
diary until August of 1884 when he lost his wife in
childbirth, leaving a baby son Bert.

Mrs. George Long and Mrs. D.B. Wilson cared for the
baby until Harry's sister, known to the district as 'Aunt
Lizzie,' came from Ontario. A corner of Harry's farm was
given to the community which is the present Namao
cemetery. He is buried there beside his wife. Miss Long
took an active part in the church and Sunday school and
gave her time to many worthy causes and she continued to
make a good home for Bert until her passing in 1935.

In 1890, the Governor General of Canada, Lord Stanley,
visited the west. He was invited to the Sturgeon district and
as the Craigs had the largest home, built in 1889, they
hosted a large banquet convened by Mrs. George Long.

In April, 1885, the women and children of the district
were taken to the St. Albert Mission of Father Lacombe, as
news had come of the Indians being on the warpath. It was
a false alarm and when 600 sol[illegible]s came from Calgary, all
felt safe and returned home.

In 1894, the diptheria epidemic claimed three children of
the George Long family, one girl and two boys. Many good
neighbors helped them in their hour of sadness and trouble.

Mrs. Long was a typical pioneer wife. They ca[illegible] with
their husbands, settling on homesteads, living in log houses
chinked with mortar and straw, making candles from
tallow and carpets from strips of cloth. They made butter
and cheese, cured meat and baked bread from flour that
had been ground at a mill from their own grain. Life was
simple, but with a strong faith in God and strength of
character, the love of adventure and the daring of the
young, these women faced many privations.

Mr. George Long passed away in 1915 and Mrs. George
Long continued living on the home farm for 60 years until
her passing 1942. The sons of this family were Tracy,
Stanley and Lorne, daughters were Phoebe Crozier and
Mabel Clark. There were 10 grandchildren and 29 great
grandchildren. Mabel Clark is the only living child of this
family.

Bell has own history

The bell dedicated to the memory of the Namao pioneers is not without a history of its own.

Although it was purchased by Mabel Clark in Halifax, it had seen many years of use on the opposite side of the country. The bell had been fixed on a logging train operating on Vancouver Island, hauling lumber to the mills. When the trains were replaced by trucks, the brass fittings were dismantled and sold. Eventually this bell ended up at a shop in Halifax called The Brass Monkey, where it caught the eye of Mrs. Mabel Clark.

Seeing it as a fitting monument to the adventurous people who pioneered with her parents in the Namao area, Mrs. Clark decided to purchase the bell. It was cleaned and inscribed with the names of the pioneers, and made ready for installation in the Namao United Church. An arch was planned and built by Bud Horricks and members of the church's Board of Stewards to house the bell.

DOWLING, Mrs. Eva Matilda

On November 5th, 1983, Eva Matilda Dowling of Ardrossan passed away at the Royal Alexandra Hospital in her 88th year after a short illness.

Eva was the third daughter of the late Robert and Anna Bailey of Namao. Eva attended school at Namao where she acquired many of her life long friends. Survived by three daughters and four sons, Mrs. Kathleen Laanstra of Edmonton, Margaret and her husband John Patton of Calgary, Lois and her husband Mario Abreu, Clifford and his wife Sheila of Ardrossan, Arthur and his wife Heather-Belle of Ardrossan, Bill and his wife Mary of Edmonton and Robert of Mississauga, Ontario; 14 grandchildren and three great-grandchildren. Eva is survived by four sisters, Mrs. Sarah Parobchak and Ruth Auten of Fort Saskatchewan, Alberta, Mrs. Marjorie Stephens of Pibroch, Alberta and Ethel MacFarlane of Calgary; many nieces, nephews, neighbors and friends also survive the loss. Eva was predeceased by her loving husband, Earl Henry Dowling July 9th, 1981; a daughter-in-law, Lillian Dowling, Robert's wife June 22nd, 1981; and a son-in-law, Peter Laanstra, Kathleen's husband June 27, 1983. She was also predeceased by four brothers, John, Walter, Robert and Edwin Bailey and two sisters, Hazel Broder and Luella Plowman.

Relatives and friends that wish to pay their respects may do so on Monday, November 7th from 7:00-9:00 p.m. at Howard and McBride Funeral Home (10045-109th Street). Funeral services will be held on Tuesday, November 8th at 11:00 a.m. from the Ardrossan United Church. Reverend Don Watt officiating with interment in Evergreen Memorial Gardens. If friends so desire, in lieu of other tributes, donations to the Ardrossan United Church Building Fund will be appreciated. Howard and McBride Funeral Services. Phone 422-1141.

PAROBCHAK (nee Bailey), Sarah

On September 10, 1985, Mrs. Sarah Parobchak of Fort Saskatchewan, formerly of Edmonton, passed away at the age of 87 years.

Survived by two sisters, Marjorie Stephens of Pibroch, Ruth Auten of Fort Saskatchewan, several nieces and nephews. Predeceased by her husband, Frank and several brothers and sisters.

Funeral service Friday, September 13 at 1:30 p.m. at Park Memorial Chapel (9705 111 Avenue), Rev. Dragincha officiating with interment to follow in the Namao Cemetery. In lieu of other tributes, donations may be made to the Rivercrest Care Centre in Fort Saskatchewan, or to the charity of one's choice. Park Memorial Ltd., Funeral Administrators and Directors (The Chapel on the Boulevard) 426-0050.

RIN 3969

FLYNN, James (Jim)

On February 16, 1982, Mr. James (Jim) Flynn, St. Albert, passed away aged 77 years.

He leaves to mourn his loving wife, Mary; three daughters, Claudette and Jerry Vague, Edmonton, June and Rene Victoor, Villeneuve, Jean and Al Bonneville, Spokane, Washington; ten grandchildren, Rhonda, Kerri, Randy, Todd, Jodi, Jamie, Sherri-Lynn, Gail, Monique and Myles. He also leaves his sister, Mrs. Mary Wilson, Edmonton.

In lieu of other tributes, donations may be made to the Alberta Heart Foundation, 10235 124 Street. Prayers, Thursday, 7:30 p.m. at St. Albert Catholic Church, where a Mass of the Resurrection will be held on Friday, at 11:00 a.m., Reverend Jacques Joly, O.M.I., will officiate, with interment in the church cemetery. The Floral Chapels, Connelly-McKinley Ltd., 10011 114 Street. Phone 422-2222.

FLYNN, Mary Louise

On November 29, 1988, Mrs. Mary Flynn of St. Albert passed away at the age of 77 years.

She leaves to mourn, three daughters and their families, Claudette and Gerald Vagne (Rhonda, Kerri, Randy Todd and Jody); June and Rene Victoor (Jamie, Deanna, Justin, Sherri-Lynn and Gail); Jean and Al Bonneville (Monique and Myles); four sisters, Laura Hilton, Cecilia (Sue) Brenneis, Alice Parrent and Phyllis Walls; one brother, Walter Allan Behiels; sister-in-law, Mary Wilson and several nieces and nephews, relatives and friends. Mrs. Flynn was predeceased by her husband, Jim in 1982.

Prayers will be Wednesday, November 30 at 7:00 p.m. with a Mass of Christian Burial Thursday, December 1, 1988 at 10:00 a.m., both at the St. Albert Catholic Church. Reverend Garry LaBoucane OMI celebrant. Interment will follow in the church cemetery. Donations made directly to the Sturgeon General Hospital, 78 McKenney Avenue, St. Albert, Alberta T8N 1L9, would be appreciated. **The St. Albert Funeral Home, Connelly-McKinley Ltd. 458-2222.**

GRACE RECTOR WEDS SAILOR

Before an altar banked with lilies and candles Miss Grace Rector, daughter of Mr. and Mrs. T. G. Rector, 3521 Portola Avenue, Los Angeles, exchanged wedding vows with Thomas C. McGrath, son of Mr. and Mrs. Thomas McGrath, 2341 Marionsdale Avenue.

The couple were united in marriage at solemn high mass April 24 at All Souls Catholic Church.

Mr. Rector gave his daughter in marriage. She advanced to the altar where Fr. Grill read the service, in a gown of white satin with raised silver designs, long train and long sleeves pointed over wrists. She wore a strand of pearls and earrings, a gift of the bridegroom. Her three-quarter length veil of white net was fastened to a crown of orange blossoms. She carried a white prayer book and spray of orchids.

Miss Mae Rector, bride's sister, was maid of honor and wore a peach satin formal and carried sweet peas and carnations. Flower girl, Orpha Ann Keltz, wore a short white organdy dress and blue veil caught to a crown of forget-me-nots.

George Keinhardt attended the bridegroom as best man. The newlyweds will live at the home of the bride's parents following their return from a honeymoon in San Francisco and Yosemite.

The bride attended schools in Canada until coming to California in 1943. Her husband was graduated from Lincoln High School, Los Angeles, in June, 1941, and entered the U. S. Navy the following December. He is a veteran of 22 months overseas.

MARRIED—Mr. and Mrs. T. C. McGrath will live in Los Angeles following honeymoon.

#3963 Header not to me!

EGR
1207
1239

DANIEL S. L. COMP
5426 TOMAHAWK TRAIL
FORT WAYNE, IN 46804
AC-219-432-9261

13 FEB 1991

#3646

DEAR NELLIE,

IT WAS A PLEASURE TALKING TO YOU THIS EVENING ABOUT MY GENEALOGICAL RESEARCH ON THE AUTEN FAMILIES OF NORTH AMERICA. (YOUR GRANDFATHER, JAMES AUTEN AND MY G-G-GRANDFATHER, JACOB AUTEN WERE BROTHERS.)

I'VE BEEN RESEARCHING THE FAMILY FOR NEARLY TEN YEARS AND HAVE ACCUMULATED AN IMMENSE AMOUNT OF INFORMATION ON THE AUTENS. YOUR "ATLAS" SCRAPBOOK CREATED BY YOUR MOTHER IS OF PARTICULAR INTEREST. AS WE DISCUSSED OVER THE PHONE, I WOULD BE ESPECIALLY HAPPY TO HAVE AN OPPORTUNITY TO COPY THE ENTIRE BOOK. IF YOU COULD ARRANGE TO SEND IT TO ME, INSURED ETC. ETC., I WOULD COPY IT AND RETURN IT IMMEDIATELY. I'LL COVER ANY EXPENSES YOU INCUR.

ENCLOSED ARE FAMILY GROUP RECORDS FOR YOUR FAMILY AS I HAVE THEM CURRENTLY DOCUMENTED. IF YOU WOULD BE SO KIND AS TO PROVIDE THE INFORMATION NOT SHOWN FOR YOUR FAMILY ON THE ENCLOSED FORMS, I WOULD BE MOST APPRECIATIVE.

IF YOU HAVE ADDRESSES AND/OR TELEPHONE NUMBERS FOR ANY INDIVIDUALS ON THE FORMS, PLEASE LIST THEM ON THE REVERSE SIDE OF THE RESPECTIVE FORM. YOUR ASSISTANCE IS GREATLY APPRECIATED.

ENCLOSED IS A SELF-ADDRESSED ENVELOPE FOR YOUR CONVENIENCE IN REPLYING.

Received a letter, pictures, etc. on 22 Mar 91

VERY TRULY YOURS,

Daniel S. L. Comp

DANIEL S. L. COMP

Rec'd [illegible] 1991

March 12 - 91

Dear Dan and Jan,
Your letter rec'd several weeks ago so thought I better get an answer away to you. Letter writing seems to be getting harder to get started even though I have lost 6 good friends I corresponded with in the last 2 years. We had 20 winters in Palm Springs where we lived in a mobile park and made some very dear friends. I'm sure our winters there added years to our lives. Harry and Violet (his second wife of 26 yrs of marriage were there too. They are both gone now. I had (12) 7 sisterinlaws (all deceased) Lee & Harry 5/6 both married twice. All lovely women I had no sisters so they were like a sister and mother too. I was 6 yrs old when my father died in 1907 and my mother was 42 yrs old when I was born. Lee was married before I was born and he had a son older than me (RIN # 3944) so my great nephew Howard L Auten of 12706 Bermuda Lane Bowie Maryland 20715

is older than our son. Bill had 3 sisters and 4 brothers and they are all gone too. I have 7 grand children and 8 greats and they are all very good to me. One granddaughter brings me plates of food that I put in micro wave to heat and I have help with vacuuming laundry etc. Bill was 89 1/2 when he died at home. He was lucid to the last and only in bed 2 days and the heart just stopped. Howard was a lawyer & judge with US Govt. Howard was 40 yrs old & he married a 25 yrs old from Switzerland over here learning English. We dont know what happened but she is now in Switzerland with parents and one daughter and the other one is with Howard. We all think Howard is great. Gordon's first wife died with cancer (a beautiful person) and he remarried, (an ideal situation) They live closely so Gordon is a big help in every way. Margaret & husband are in Arizona for the winter in Mobilepark. Gordon will take Altas and

try and get some articles we think you might like copied on machine, you know what I mean. Right now he is on income tax for them and (Ethels) Sons. Gordon took a course on income tax. Now he is going to take a course on wills & estates etc., I have made him Power of Attorney so now have to go to bank and get signatures so he can sign cheques if needed. So far I have all my marbles (as they call it) but one never knows. I enjoyed talking to you. A girl from Holland told me the Van Auten's were wealthy farmers Why they dropped the Van I don't know. I think it sounds ~~aristoric~~ aristocratic don't you? I know my father must of been a good farmer in Nebr. He bought 3-half sections and another 960 acres in one parcel of the best farm land in Alberta in 1904. He had asthma but didn't live to enjoy Alberta altho his asthma was much better here than Nebr. My mother was 92 when she died. She had very good health and loved Alberta. Was only in hospital once (cataract operation) I will write again I hope. I'm waiting for surgery (hip) may get in by June they say. Money shortage is the reason. The snaps may be of interest.

Sincerely Nellie Jamieson
RN # 3646

DANIEL S. L. COMP
5426 TOMAHAWK TRAIL
FORT WAYNE, IN 46804
AC-219-432-9261

13 FEB 1991

DEAR NELLIE,

IT WAS A PLEASURE TALKING TO YOU THIS EVENING ABOUT MY GENEALOGICAL RESEARCH ON THE AUTEN FAMILIES OF NORTH AMERICA. (YOUR GRANDFATHER, JAMES AUTEN AND MY G-G-GRANDFATHER, JACOB AUTEN WERE BROTHERS.)

I'VE BEEN RESEARCHING THE FAMILY FOR NEARLY TEN YEARS AND HAVE ACCUMULATED AN IMMENSE AMOUNT OF INFORMATION ON THE AUTENS. YOUR "ATLAS" SCRAPBOOK CREATED BY YOUR MOTHER IS OF PARTICULAR INTEREST. AS WE DISCUSSED OVER THE PHONE, I WOULD BE ESPECIALLY HAPPY TO HAVE AN OPPORTUNITY TO COPY THE ENTIRE BOOK. IF YOU COULD ARRANGE TO SEND IT TO ME, INSURED ETC. ETC., I WOULD COPY IT AND RETURN IT IMMEDIATELY. I'LL COVER ANY EXPENSES YOU INCUR.

ENCLOSED ARE FAMILY GROUP RECORDS FOR YOUR FAMILY AS I HAVE THEM CURRENTLY DOCUMENTED. IF YOU WOULD BE SO KIND AS TO PROVIDE THE INFORMATION NOT SHOWN FOR YOUR FAMILY ON THE ENCLOSED FORMS, I WOULD BE MOST APPRECIATIVE.

IF YOU HAVE ADDRESSES AND/OR TELEPHONE NUMBERS FOR ANY INDIVIDUALS ON THE FORMS, PLEASE LIST THEM ON THE REVERSE SIDE OF THE RESPECTIVE FORM. YOUR ASSISTANCE IS GREATLY APPRECIATED.

ENCLOSED IS A SELF-ADDRESSED ENVELOPE FOR YOUR CONVENIENCE IN REPLYING.

VERY TRULY YOURS,

Daniel S. L. Comp

DANIEL S. L. COMP

(OVER)

~~2 SONS (ROSS GORDON) (IAN JAMES WILLIAM) 1 DAUGHTER CATHY MAE KUCHE.~~
~~GORDON JAMIESON (REMARRIED, ETHEL SMITH.~~
~~MARGARET JAMIESON. (MARRIED Wm GOODALL ONE DAUGHTER MARILYN ROGER~~
~~MARRIED FRED MACPHERSON THREE DAUGHTERS (MARGO FAIRALL DONNA THACHOK. KAREN MILLER.~~
~~MARRIED LINDSAY MILLER.~~
~~LEONIDAS AUTEN (REMARRIED ELIZABETH ?~~
~~HARRY W. AUTEN - REMARRIED VIOLET (SHULTZ) CROZIER NO FAMILY. JUNE 1960.~~
EDWIN AUTEN.
3 SONS ~~LYLE~~ - WESLEY - ~~WILLIAM~~
1 ~~DAUGHTER~~ - ALICE ANDRESEN. Sp.?
~~WESLEY'S SON is Rev HARRY JAMES AUTEN a United Church minister in Salmon Arm British Columbia.~~
Age 54.

70 June 91

Sorry I mislaid this so hope it is what you want, we have had rain for 2 wks but crops look good in this area. I still am interested in farming. I am recovering from my operation quite well. Age does make a difference. Darryl found "atlas" interesting. Hope he can help you with articles of years ago. Keep in touch. as ever Nellie.

NELLIE JAMIESON
707 - 8425 - 83 St., Edmonton, Alberta T6C 2Z2

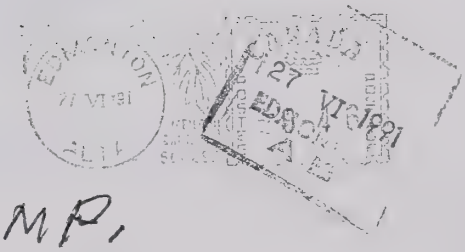

Daniel S. L. COMP,

Daniel S. L. Comp
5426 Tomahawk Trail
Fort Wayne, In 46804

5426 Tomahawk Trail
FORT WAYNE
46804 Indiana USA.

FAMILY GROUP RECORD-1207

13 Feb 1991

HUSBAND JAMES THATCHER AUTEN-3534

BORN: 12 Sep 1849 PLACE: ,CARROLL,OHIO
CHR.: PLACE:
DIED: 31 Oct 1907 PLACE: EDMONTON,ALBERTA,CANADA
BUR.: PLACE: EDMONTON,ALBERTA,CANADA
MARR: 26 Mar 1876 PLACE: NEBRASKA.
FATHER: JAMES AUTEN-3509 PARENTS' MRIN: 1197
MOTHER: ELEANOR NANCY DAVIS-3519

WIFE LAURA ALICE HALL-3542

BORN: 26 Apr 1859 PLACE: ,VERMILLION,ILLINOIS
CHR.: PLACE:
DIED: 3 Apr 1950 PLACE: EDMONTON,ALBERTA,CANADA
BUR.: PLACE: EDMONTON,ALBERTA,CANADA
FATHER: William Wallace Hall
MOTHER: Clarinda (Norman) Hall

CHILDREN

1. NAME: LEONIDAS J. AUTEN-3641
---- BORN: 9 Dec 1876 PLACE: ,SAUNDERS,NEBRASKA
M CHR.: PLACE:
DIED: 31 Jan 1973 PLACE: KELOWNA,BRITISH COLUMBIA,CANADA
BUR.: PLACE: PONOKA,ALBERTA,CANADA has other marriages
SPOUSE: MARY MCVICKER-3936 ~~DECEASED 1950~~ MRIN: 1338
MARR: 28 Sep 1899 PLACE: PURPLE CANE,DODGE,NEBRASKA

2. NAME: EDWIN WESLEY AUTEN-3642
---- BORN: 29 Jan 1882 PLACE: ,SAUNDERS,NEBRASKA
M CHR.: PLACE:
DIED: 5 Jan 1952 PLACE: NEW WESTMINISTER,BRITISH COLUMBIA,CANADA
BUR.: PLACE: NAMAO,ALBERTA,CANADA
SPOUSE: EVELYN LUCY RECTOR-3963 ~~DECEASED~~ MRIN: 1345
MARR: 25 Dec 1902 PLACE: ~~NORTH BEND NEBRASKA~~

APRIL 1933 JAMES THATCHER ONE SON JAMES T. AUTEN PONOKA. (MARRIED) 2 SONS & 2 DAUGH

3. NAME: JAMES WARREN AUTEN-3643
---- BORN: 29 Mar 1884 PLACE: ,SAUNDERS,NEBRASKA
M CHR.: PLACE:
DIED: 21 Mar 1965 PLACE: RIMBEY,ALBERTA,CANADA
BUR.: PLACE: PONOKA,ALBERTA,CANADA
SPOUSE: RELLA KIEL-3985 ~~DECEASED OCT 16 1945 age 55~~ MRIN: 1352
MARR: 28 Feb 1915 PLACE: ~~EDMONTON ALBERTA~~

4. NAME: MELVIN BARNARD AUTEN-3644
---- BORN: 14 Feb 1888 PLACE: ,SAUNDERS,NEBRASKA
M CHR.: PLACE:
DIED: 17 Aug 1960 PLACE: PONOKA,ALBERTA,CANADA
BUR.: PLACE: PONOKA,ALBERTA,CANADA
SPOUSE: CECILE TYM-3992 ~~DECEASED JONE 1963 age 69~~, MRIN: 1354
MARR: 7 Feb 1938 PLACE: ~~NORTH BEND NEBRASKA.~~

DANIEL SYLVESTER LEE COMP
5426 TOMAHAWK TRAIL
FORT WAYNE,
INDIANA 46804
Phone:AC-219-432-9261

HUSBAND JAMES THATCHER AUTEN-3534 Yr of Birth 1849
WIFE LAURA ALICE HALL-3542 Yr of Birth 1859

CHILDREN (continued)

5. NAME: HARRY WALTER AUTEN-3645
---- BORN: 1 Nov 1899 PLACE: NORTH BEND,DODGE,NEBRASKA
M CHR.: PLACE:
DIED: PLACE: ~~EDMONTON ALBERTA~~
BUR.: PLACE: ~~PONOKA ALBERTA~~ has other marriages
SPOUSE: MARY POFFENROTH-3993 MRIN: 1355
MARR: 23 Mar 1922 PLACE: ~~PONOKA~~
~~DIED 1953 May 17 PONOKA age 61~~

6. NAME: NELLIE ALICE AUTEN-3646
---- BORN: 2 Sep 1901 PLACE: NORTH BEND,DODGE,NEBRASKA
F CHR.: PLACE:
DIED: PLACE:
BUR.: PLACE:
SPOUSE: WILLIAM GORDON JAMIESON-3647 DECEASED OCT 24 1988. MRIN: 1239
MARR: 20 Apr 1920 PLACE: ~~EDMONTON ALBERTA.~~

June 91

HUSBAND WILLIAM GORDON JAMIESON-3647

BORN: 10 Jul 1899 PLACE: OTTAWA,ONTARIO,CANADA
CHR.: PLACE:
DIED: 24 Oct 1988 PLACE: EDMONTON,ALBERTA,CANADA
BUR.: PLACE: EDMONTON,ALBERTA,CANADA
MARR: 20 Apr 1920 PLACE: ~~EDMONTON~~ ALBERTA.
FATHER: ~~EDW~~ JAMIESON
MOTHER: MAGGIE (MITCHELL) JAMIESON

WIFE NELLIE ALICE AUTEN-3646

BORN: 2 Sep 1901 PLACE: NORTH BEND,DODGE,NEBRASKA
CHR.: PLACE:
DIED: PLACE:
BUR.: PLACE:
FATHER: JAMES THATCHER AUTEN-3534 PARENTS' MRIN: 1207
MOTHER: LAURA ALICE HALL-3542

CHILDREN

1. NAME: GORDON IVOR JAMIESON-3996
---- BORN: 9 Dec 1922 PLACE: PONOKA,ALBERTA,CANADA
M CHR.: PLACE:
DIED: PLACE:
BUR.: PLACE:
SPOUSE: IRMA CANDLER-3998 MRIN: 1358
MARR: ~~11 AUG 1945~~ PLACE: ~~LONDON, ENGLAND~~ (DECEASED

2. NAME: MARGARET ISOBEL JAMIESON-3997
---- BORN: 10 Mar 1929 PLACE: EDMONTON,ALBERTA,CANADA
F CHR.: PLACE:
DIED: PLACE:
BUR.: PLACE: has other marriages
SPOUSE: GOODALL-4003 ~~DECEASED~~ MRIN: 1359
MARR: ~~JULY 18 1947~~ PLACE: ~~VANCOUVER BRITISH COLUMBIA~~

3. NAME:
---- BORN: PLACE:
CHR.: PLACE:
DIED: PLACE:
BUR.: PLACE:
SPOUSE:
MARR: PLACE:

4. NAME:
---- BORN: PLACE:
CHR.: PLACE:
DIED: PLACE:
BUR.: PLACE:
SPOUSE:
MARR: PLACE:

Rec'd 30 June 91

DANIEL SYLVESTER LEE COMP
5426 TOMAHAWK TRAIL
FORT WAYNE,
INDIANA 46804
Phone:AC-219-432-9261

Section Leaders

1 [Mary McVICKER
Elizabeth Malone Lee

2 [Evelyn Reaton

3 [Della Kier

4 [Cecil Tyson

5 [Mary Pettigrew Harry
Velda Shelton

17 April 1991

Dear Marie,

Sometime back I sent new F.G.R.'s seeking genealogical information on your family for inclusion in my research on the Anton/Marel families.

I would be most appreciative if you would return the form sent to you with any info you may have.

Sincerely yours,
Manuel B. Lang

91

Returned
6 Sept 1992

6R #44

DANIEL S. L. COMP
5426 TOMAHAWK TRAIL
FORT WAYNE, IN 46804

24 SEPTEMBER 1990

#91

SORRY FOR THE DELAY IN GETTING YOU A NEW FAMILY GROUP RECORD. AS YOU ARE AWARE, I AM IN THE PROCESS OF COMPILING GENEALOGICAL INFORMATION ON THE AUTEN/NAVEL FAMILIES OF AMERICA. IF YOU WOULD BE SO KIND AS TO PROVIDE THE INFORMATION NOT SHOWN FOR YOUR FAMILY ON THE ENCLOSED FORM, I WOULD BE MOST APPRECIATIVE.

IF YOU HAVE ADDRESSES AND/OR TELEPHONE NUMBERS FOR ANY INDIVIDUALS ON THE FORM, PLEASE LIST THEM ON THE REVERSE SIDE OF THE FORM. YOUR ASSISTANCE IS GREATLY APPRECIATED.

ENCLOSED IS A SELF-ADDRESSED STAMPED ENVELOPE FOR YOUR CONVENIENCE IN REPLYING.

VERY TRULY YOURS,

Daniel S. L. Comp

DANIEL S. L. COMP

Returned 6 Sept 92

File #41

DANIEL S. L. COMP
5426 TOMAHAWK TRAIL
FORT WAYNE, IN 46804
AC-219-432-9261

11 SEPTEMBER 1989

DEAR MARIE, #91

I AM IN THE PROCESS OF COMPILING GENEALOGICAL INFORMATION ON THE AUTEN/NAVEL FAMILIES OF AMERICA. IF YOU WOULD BE SO KIND AS TO PROVIDE THE INFORMATION NOT SHOWN FOR YOUR FAMILY ON THE ENCLOSED FORM, I WOULD BE MOST APPRECIATIVE.

IF YOU HAVE ADDRESSES AND/OR TELEPHONE NUMBERS FOR ANY INDIVIDUALS ON THE FORM WHO ARE LIVING, PLEASE LIST THEM ON THE REVERSE SIDE OF THE FORM. YOUR ASSISTANCE IS GREATLY APPRECIATED.

ENCLOSED IS A SELF-ADDRESSED STAMPED ENVELOPE FOR YOUR CONVENIENCE IN REPLYING.

VERY TRULY YOURS,

Daniel S. L. Comp

DANIEL S. L. COMP

Returned
6 Sep 92

RMS 6402 - 6428 MRNS 2231 - 2246

FAMILY GROUP RECORD-44

11 Sep 1990

HUSBAND RAY EDWARD MAGILL-161 Ø3-1-8

BORN: Feb. 9, 1932 PLACE: ~~Dysart, Tama Co. Iowa~~
CHR.: PLACE:
DIED: ~~Dec 29, 1989~~ PLACE: ~~Clinton, Vermillion Co. Indiana~~
BUR.: ~~Jan 2, 1990~~ PLACE: ~~Marshall, Parke Co. Indiana~~
MARR: 7 Apr 1950(div) PLACE:
FATHER: ~~John Magill~~
MOTHER: ~~Laura Thorne Mechanics~~

Reid 6 Sept 92

WIFE MARIE ELLEN NAVEL-91 Ø3-1-8

BORN: 24 Apr 1934 PLACE: ~~ARCOLA~~ Tuscola, DOUGLAS, ILLINOIS
CHR.: PLACE:
DIED: PLACE:
BUR.: PLACE:
FATHER: RAY OTIS NAVEL-83
MOTHER: IMA JANE AUTEN-70

PARENTS' MRIN: 24

CHILDREN 8

1. NAME: TERESA ANNETTE MAGILL-162 Ø3-1-8-1
---- BORN: ~~Oct. 26, 1951~~ PLACE: ~~Clinton Co.~~
F CHR.: PLACE: Child - 2232
DIED: PLACE:
2231 BUR.: PLACE:
SPOUSE: ~~Charles W. Stewart~~ #6402
MARR: ~~Sept. 6, 1969~~ PLACE: ~~Bloomingdale, Parke Co. Ind~~

MRIN 223

children 2 on Back

2. NAME: JUDY KAY MAGILL-163 Ø3-1-8-2
---- BORN: ~~Oct. 18, 1952~~ PLACE: ~~Indianapolis, Marion Co. Ind~~
F CHR.: PLACE:
DIED: PLACE:
2233 BUR.: PLACE:
SPOUSE: ~~Stephen Edward Hubbard~~ #6407
MARR: ~~Jan 3, 1971~~ PLACE: ~~Bloomingdale, Parke Co. Ind~~

children 5
Renae - 6408
Robert - 6409
Richard - 6410
Rebel - 6411
Randy - 6412

3. NAME: ROGER WAYNE MAGILL-164 Married 3 times 1 child by 2nd wife
---- BORN: ~~Feb 16 1954~~ PLACE: Clinton Vermillion Co. Ind.
M CHR.: PLACE:
2234 DIED: PLACE: Ø3-1-8-3
2235 BUR.: PLACE:
SPOUSE: Dee Dee Flu?
2236 MARR: Oct. 26, 1991 PLACE:

#1 wife 6413
~~#2 wife 6414~~
~~child 6415~~
~~#3 wife 6416~~

4. NAME: EDWARD RAY MAGILL-165
---- BORN: Aug. 15, 1957 PLACE: Crawfordsville, Montgomery Co. Ind.
M CHR.: PLACE:
2237 DIED: PLACE: Ø3-1-8-4
BUR.: PLACE:
6417 SPOUSE: ~~Darlene Fornek~~
MARR: ~~May 4, 1976~~ PLACE: ~~Terre Haute, Ind~~

child son - R.J. 6418

DANIEL SYLVESTER LEE COMP
5426 TOMAHAWK TRAIL
FORT WAYNE,
INDIANA 46804
Phone: AC-219-432-9261

#1 - 162

~~Charles Henry Stewart~~
~~Born - July 25, 1950 Spartanburg, Spartanburg Co S. Carolina~~
~~Chrd. Aug 1989 Conford Bridge Parke Co. Ind.~~
~~Spouse Teresa Megill~~
~~Father Dewey Wilbur Stewart~~
~~Mother Bertie Mae Duncan~~
~~Children~~
~~#1 Charles Ray Stewart~~
~~Born July 5, 1972 Crawfordsville Montgomery Co. Ind.~~
~~Chrd - June - 1975 Terre Haute~~
6403 ~~Spouse - Seena Terena Dawn Hall Father Don Hall Mother Eleanor City~~
~~Born Aug 11, 1972 Clinton, Vermillion Co Ind~~
~~Married Apr. 13, 1991 Bloomingdale, Parke Co Ind~~
~~Children:~~
~~Katerena Annette Stewart~~
~~Born - Dec. 7, 1991 Clinton, Vermillion Co, Ind~~

~~#2 James Dewey Stewart~~
6404 ~~Born Dec. 31, 1973 Clinton, Vermillion Co, Ind.~~
~~Children~~
~~Spouse~~

Terry (Teresa A. Stewart

#6419

HUSBAND RAY EDWARD MAGILL-161 Yr of Birth 1932
WIFE MARIE ELLEN NAVEL-91 Yr of Birth 1934

CHILDREN (continued)

5. NAME: SHARON MARIE MAGILL-166 Married twice children By 2d
---- BORN: July 28, 1958 PLACE: Crawfordsville Montgomery Co. Ind.
F CHR.: PLACE:
2238 DIED: PLACE: 43-1-8-5 Jeremy 6420
BUR.: PLACE: Billy 6421
2241 SPOUSE: Mike Cox 6422
MARR: Feb 1, 1998 PLACE: Bloomingdale, Parke Co. Ind.

6. NAME: RAJEAN MAGILL-167
---- BORN: Nov 15, 1960 PLACE: Clinton, Vermillion Co. Ind. Children 2 Herris-6424 Tabbitha-6425
F CHR.: PLACE:
DIED: PLACE:
BUR.: PLACE: 43-1-8-6
2239 SPOUSE: Gene Ray Brown 6423
MARR: June 12, 1982 PLACE: Terre Haute Vigo Co. Ind.

7. NAME: JOHN OTIS MAGILL-168
---- BORN: Mar. 15, 1963 PLACE: Clinton, Vermillion Co. Ind No children
M CHR.: PLACE:
DIED: PLACE:
BUR.: PLACE: 43-1-8-7
SPOUSE: None
MARR: PLACE:

8. NAME: BELINDA ANN MAGILL-169
---- BORN: April 9, 1964 PLACE: Clinton, Vermillion Co. Ind. Children 2 Bradly 6427 Montana 6428
F CHR.: PLACE:
DIED: PLACE:
BUR.: PLACE: 43-1-8-8
2240 SPOUSE: James Gerard Clancy 6426
MARR: Nov 8, 1984 PLACE: Diamond Ky.

Rec'd 6 Sept 92

FAMILY GROUP RECORD-62

17 Aug 1991

HUSBAND ~~TOMMY~~ TONNIE ALLEN AUTEN-204

BORN: 12 Sep 1935 PLACE: LAKE CITY,MOULTRIE,ILLINOIS
CHR.: PLACE:
DIED: 8 May 1984 PLACE:
BUR.: 11 May 1984 PLACE: OWASSO,TULSA,OKLAHOMA
MARR: 7 Sep 1954 PLACE:
FATHER: ORVILLE WILLIAM AUTEN-73 PARENTS' MRIN: 54
MOTHER: JESSIE MAURINE DINGER-200

WIFE FANILEE PEARL ISABEL-236

BORN: 3 Jun 1937 PLACE: ,,KENTUCKY
CHR.: PLACE:
DIED: PLACE:
BUR.: PLACE:
FATHER: ~~OSCAR LEO ISBELL~~
MOTHER: ~~NANCY MARIE BURTON~~

CHILDREN

1. ~~NAME: TOMMY~~ TONNIE ALLEN AUTEN JR.-237
---- BORN: 1 Jun 1958 PLACE: MONTICELLO,PIATT,ILLINOIS
M CHR.: PLACE:
DIED: PLACE:
BUR.: PLACE:
SPOUSE: BRENDA MAE FISHER-242 MRIN: 63
MARR: 5 Nov 1977 PLACE: OWASSO,TULSA,OKLAHOMA

2. NAME: OSCAR WILLIAM AUTEN-238
---- BORN: 15 Sep 1960 PLACE: ~~DECATOR ILL~~
M CHR.: PLACE:
DIED: PLACE:
BUR.: PLACE:
SPOUSE: KRISANDRA COOK-5126 MRIN: 1745
MARR: PLACE:

3. NAME: CYNTHIA ANN AUTEN-239
---- BORN: 14 Apr 1963 PLACE: ~~DECATOR ILL~~
F CHR.: PLACE:
DIED: PLACE:
BUR.: PLACE: ~~Cindy's~~ has other marriages
SPOUSE: BYERS-247 MRIN: 64
MARR: (div) PLACE: PRESENT marriage Samuel Baker

4. NAME: JAMES DANIEL AUTEN-241
---- BORN: 7 Jan 1967 PLACE: ,,ILLINOIS SAME AS ABOVE
M CHR.: PLACE:
DIED: PLACE:
BUR.: PLACE:
SPOUSE: TERRI DOUGHERTY-5124 MRIN: 1744
MARR: (div) PLACE:

DANIEL SYLVESTER LEE COMP
5426 TOMAHAWK TRAIL
FORT WAYNE,
INDIANA 46804
Phone:AC-219-432-9261

Tommie

HUSBAND TOMMY ALLEN AUTEN-204 Yr of Birth 1935

WIFE FANILEE PEARL ISABEL-236 Yr of Birth 1937

CHILDREN (continued)

5. NAME: MARYLEE NANNELL AUTEN-240

---- BORN: 16 Oct 1972 PLACE: TULSA,TULSA,OKLAHOMA

F CHR.: PLACE:

DIED: PLACE:

BUR.: PLACE:

SPOUSE: WILLIAM CLEO BARNES-5078 MRIN: 1743

MARR: PLACE: Tulsa Okla.

HUSBAND Tommie ~~TOMMY~~ ALLEN AUTEN JR.-237

BORN: 1 Jun 1958 PLACE: MONTICELLO,PIATT,ILLINOIS
CHR.: PLACE:
DIED: PLACE:
BUR.: PLACE:
MARR: 5 Nov 1977 PLACE: OWASSO,TULSA,OKLAHOMA
FATHER: TOMMY ALLEN AUTEN-204 Tommie ~~Allen~~ Auten SR. PARENTS' MRIN: 62
MOTHER: FANILEE PEARL ISABEL-236

WIFE BRENDA MAE FISHER-242

BORN: 8 Feb 1962 PLACE: TULSA,TULSA,OKLAHOMA
CHR.: PLACE:
DIED: PLACE:
BUR.: PLACE:
FATHER: Floyd WL. Fisher
MOTHER: Beatty Jean HIXSON

CHILDREN

1. NAME: Tommie ~~TOMMY~~ ALLEN AUTEN III-243
---- BORN: 11 May 1978 PLACE: TULSA,TULSA,OKLAHOMA
M CHR.: PLACE:
DIED: Oct 1978 PLACE:
BUR.: Oct 5 1978 PLACE: Owasso, Tulsa, OK
SPOUSE:
MARR: PLACE:

2. NAME: WILLIAM KEITH AUTEN-244
---- BORN: 15 Aug 1979 PLACE: TULSA,TULSA,OKLAHOMA
M CHR.: PLACE:
DIED: PLACE:
BUR.: PLACE:
SPOUSE:
MARR: PLACE:

3. NAME: KRISTINA MAE AUTEN-246
---- BORN: 17 Jan 1982 PLACE: TULSA,TULSA,OKLAHOMA
F CHR.: PLACE:
DIED: PLACE:
BUR.: PLACE:
SPOUSE:
MARR: PLACE:

4. NAME: STEVEN RAY AUTEN-245
---- BORN: 1 Dec 1983 PLACE: TULSA,TULSA,OKLAHOMA
M CHR.: PLACE:
DIED: PLACE:
BUR.: PLACE:
SPOUSE:
MARR: PLACE:

DANIEL SYLVESTER LEE COMP
5426 TOMAHAWK TRAIL
FORT WAYNE,
INDIANA 46804
Phone:AC-219-432-9261

Tonnie A Auton Jr.
405 N Cedar
Owasso Ok
74055

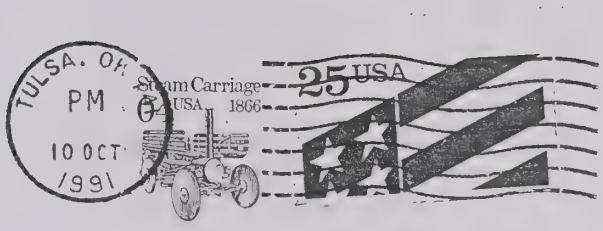

Daniel S. L. Comp
5426 Tomahawk Trail
Fort Wayne, In 46804

FGR
6-29-63

DANIEL S. L. COMP
5426 TOMAHAWK TRAIL
FORT WAYNE, IN 46804
AC-219-432-9261

#237

17 AUG 1991

DEAR TOMMY AND BRENDA,

I ENJOYED TALKING TO YOU THE OTHER EVENING REGARDING MY GENEALOGICAL RESEARCH ON THE AUTEN FAMILY. ENCLOSED ARE FAMILY GROUP RECORDS FOR YOUR FAMILIES AS I HAVE THEM RECORDED.

PLEASE REVIEW THE FORMS FOR ACCURACY. IF THERE ARE ERRORS OR ANY INFORMATION MISSING, PLEASE LET ME KNOW BY WRITING THE INFORMATION ON THE ENCLOSED FORMS AND RETURNING THEM TO ME. I WOULD BE MOST APPRECIATIVE.

IF YOU HAVE ADDRESSES AND/OR TELEPHONE NUMBERS FOR ANY INDIVIDUALS ON THE FORMS, PLEASE LIST THEM ON THE REVERSE SIDE OF THE RESPECTIVE FORM. YOUR ASSISTANCE IS GREATLY APPRECIATED.

ENCLOSED IS A SELF-ADDRESSED STAMPED ENVELOPE FOR YOUR CONVENIENCE IN REPLYING.

Thank you

VERY TRULY YOURS,

Daniel S. L. Comp

DANIEL S. L. COMP

15 Oct 91

237

17 April 1991

Dear Tammy,

A while back I wrote to you seeking genealogical information for inclusion in my research on the Arten family.

I would be most appreciative if you would return the forms that were sent to you with any info you may have.

Sincerely yours,

Kenneth H. Arten

FGA'S
62 & 63

DANIEL S. L. COMP
5426 TOMAHAWK TRAIL
FORT WAYNE, IN 46804
AC-219-432-9261

30 SEPTEMBER 1990

DEAR TOMMY, 237

I AM IN THE PROCESS OF COMPILING GENEALOGICAL INFORMATION ON THE AUTEN FAMILIES OF AMERICA. IF YOU WOULD BE SO KIND AS TO PROVIDE THE INFORMATION NOT SHOWN FOR YOUR FAMILY ON THE ENCLOSED FORMS, I WOULD BE MOST APPRECIATIVE.

IF YOU HAVE ADDRESSES AND/OR TELEPHONE NUMBERS FOR ANY INDIVIDUALS ON THE FORMS, PLEASE LIST THEM ON THE REVERSE SIDE OF THE FORMS. YOUR ASSISTANCE IS GREATLY APPRECIATED.

ENCLOSED IS A SELF-ADDRESSED STAMPED ENVELOPE FOR YOUR CONVENIENCE IN REPLYING.

VERY TRULY YOURS,

Daniel S. L. Comp

SALMON ARM PASTORAL CHARGE
Canoe United Church • First United Church
Box 940 • Salmon Arm • B.C. • V1E 4P1
(604) 832-3860

August 21, 1991

Dear Daniel,

Here is the update from Nellie's big book. I couldn't find any reference to the person you were looking for, but I did find the parts missing from the Joseph Auten and Henia Auten stories.

I would really appreciate any materials that you have that trace back our family trees behind James Thatcher Auten's to our common forefathers and mothers.

If you'd be willing to send that, I'd copy it and return it to you.

I'll keep in touch. I'd like to meet you and your family in the future.

Best wishes.

Sincerely,

Darryl Auten

Oanter
1901-9ave SE
Salmon Arm, B.C.
V1E 2J6

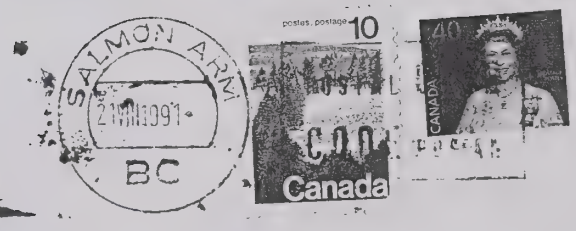

Daniel Comp
5426 Tomahawk Trail,
Fort Wayne, Indiana,
U.S.A
46804

Name: Sharron Evelyn **AUTEN** -3973
Born: July 14, 1943 in Edmonton, AB
Spouse: Victor Edward Gedge **ROBERTS**
Born: January 23, 1938 in Regina, Saskatchewan
Married: September 23, 1972 in Edmonton, AB
Victor's Parents: Victor Roberts Born: May 17, 1902 in Norwich, England
Edna Runions Born: February 14, 1905 in Cornwall, Ont.
Children:

1. Colin Victor **ROBERTS**
Born: March 23, 1980 in

Address: Site 1, Comp. 17, R.R. #1
Ft. Saskatchewan, AB T8L 2N7

++

Name: William Robert **AUTEN**
Born: January 20, 1926 at Namao, Alberta
Spouse: 1. Beverly _____
Married: 1948 Divorced: 1952

2. Wilma **GRIFFEN**
Married: 1953 Divorced: 1955
Children: Lynne Evalyn **AUTEN**
Born: December 15, 1953 in Edmonton, AB

3. Irene **DIONNE**
Married: Died: 1965 in Edmonton, AB
Buried: Place: Edmonton, Alberta
Children: 1. David Brian Dionne (**AUTEN**) adopted after marriage
Born: October 1, 1956 in Edmonton, AB
2. Richard **AUTEN**
Born: April 8 , 1960 in Edmonton, AB
Not married

4. Ruth Hilda **FOX** (maiden name Pfeiffer)

Born: August 7, 1918
Married: September 7, 1968 in Edmonton, AB

++

Name: Lynne Evalyn **AUTEN**
Born: December 15, 1953 in Edmonton, AB
Spouse: Bill Harry Bonner **WILT**
Born: November 5, 1952 in Athabasca, AB
Married: March 25, 1972 in Edmonton, AB
Children:

1. Kelly Lynne **WILT**
   Born: August 17, 1979 in Edmonton, AB

2. Bonnie Jean **WILT**
   Born: October 7, 1981 in Edmonton, AB

3. William Andrew **WILT**
   Born: November 21, 1983 in Valleyview, AB

4. Christina Colleen **WILT**
   Born: May 7, 1986 in Valleyview , AB

++

Name: David Brian **AUTEN**
Born: October 1, 1956 in Edmonton, AB
Spouse: Janet Kathryn **BROOMHALL**
Born: November 10, 1960

Children: 1. Hayden Alexander (Broomhall) **AUTEN**
Born: December 8, 1982

2. Lyndon Marcus **AUTEN**
Born: July 8, 1989

FARYN

3. Faryn Irene **AUTEN**
Born: February 26, 1991 in Edmonton

++

++

24-18 3-2-3-2

Name: Donald Robert **AUTEN** - 3971
Born: February 8, 1938 Place: Edmonton, AB
Spouse: Shari Francine **TAYLOR** 3978
Married: April 12, 1958 Divorced: October 1961
Father: Wesley James Auten - 3966
Mother: Lydia Ruth Bailey - 3969
Children: Laune Kent **AUTEN**
Born: January 6, 1959

Name: Donald Robert **AUTEN** -3971
Spouse: Gail Ann **BUCK** 5256
Born: April 21, 1940 in Stonewall, Manitoba
Father: George Edward **BUCK**
Born: April 28, 1910 in Stonewall, Manitoba
Mother: Jean Munroe **CAMERON**
Born: February 7, 1918 in Rockwood Municipality, Manitoba
Buck and Cameron were married October 7, 1939

Children: Tracy Lynne **AUTEN**
Born: March 28, 1963 in Edmonton, AB
Spouse: Roy Frank **SCHURMANN**
Married: February 16, 1985 in Abbotsford, B. C.

Sandra Lee **AUTEN** 5257
Born: December 11, 1967 in Edmonton, AB

(4)

++

Name: Laune Kent **AUTEN** 3979

Born: January 6, 1959 in Edmonton, AB

Spouse: Fey **BJORNSTAD** 5262

Born: February 4, 1959

Married: 1975

Divorced: 1979

Children: Robert Stephen **AUTEN** 5263

Born: August 19, 1975 in Edmonton, AB

MRN 1810

Name: Laune Kent **AUTEN** 3979

Spouse: Claire **JACKSON** 5264 241-16-3-2-3-2A-1

Born: October 31, 1958

Children:

1. Shari Barbara-Anne **AUTEN**
   Born: February 24, 1978 in Edmonton, AB

2. Shannon Liane **AUTEN**
   Born: August 17, 1979 in Edmonton, AB

MRN 1811

++

Name: Tracy Lynne **AUTEN** 3980

Spouse: Roy Frank **SCHURMANN** 5258

Born: January 16, 1963 in Abbotsford, B.C.

Married: February 2, 1985 in Abbotsford, B. C.

Roy's Parents: Alois Herman **SCHURMANN**

Born: March 25, 1926 in Amerswil, Switzerland

Anna Josephine **BUCHER**

Born: October 8, 1930 in Wolhusen, Switzerland

Schurmann and Bucher married April 14, 1952 in Amerswil, Switzerland.

MRN 1809

Children:

1. Blair Allan **SCHURMANN** 5259
   Born: November 9, 1986 in Abbotsford, B. C.

(6)

++

Husband: Darryl James **AUTEN** **3970**

Born: September 15, 1936 Place: Edmonton ,Alberta

Married: July 3, 1963 Place: Veteran, Alberta

Father: Wesley James **AUTEN**- 3966

Mother: Lydia Ruth **BAILEY**- 3969

Wife: Jeryl Helane **SIMS** - 3974

Born: February 7, 1939 Place: Consort, Alberta

Father: James Leland **SIMS**

Mother: Margaret Grace Myfanwy **GRIFFITH**

CHILDREN:

1. Catherine Myfanwy **AUTEN** - 3975

   Born: September 30, 1965 Place: Vernon, B. C.

2. James Alan **AUTEN** - 3976

   Born: April 11, 1968 Place: Boston, Mass. U.S.A.

   Died: June 1, 1980 Buried: Naramata, B. C.

3. Lee Helane **AUTEN** -3977

   Born: December 9, 1970 Place: Penticton, B. C.

++

Husband: EDWIN WESLEY **AUTEN** - 3642

Born: January 29, 1882 Place: Saunders, Nebraska

Died: January 14, 1952 Place: New Westminster, B. C.

Buried: Place: Namao, Alberta

Married: December 25, 1902 Place: Nebraska

Father: James Thatcher **AUTEN** - 3534

Mother: Laura Alice **HALL**- 3542

(5)

2. Brittney Leanne **SCHURMANN**
Born: June 1, 1989 in Abbotsford , B. C.

3. Kaitlyn Dawn **SCHURMANN**
Born: April 11, 1991

++

Name: Barry Alan **AUTEN** -3972
Born : September 16, 1940
Died: September 19, 1962
Spouse: Madeleine **BUDINSKY** -3981
Married: December 2, 1961 in Edmonton, AB
Children:

1. Janet Lynn Auten **OLANDER** Adopted name when Madeleine remarried
Born: March 17, 1961
Married: Divorced:

Address: #103, 11916- 104 Street,
Edmonton, AB
phone 403-474-1924

2. Lori Anne AUTEN **OLANDER**
Born: May 24, 1962 in Edmonton, AB
Married: Brian Sebastian **DUDAK VAN HEEL**
Date of Marriage: November 17, 1990
Children:
1. Adrianne Marie
Born: January 25, 1990
2. Bryce Warren Cornet
Born: August 1, 1991

Address: 9116, 142 Street,
Edmonton, AB
T5R 0M7 phone 403-486-5661

(7)

Wife: Evalyn Lucy **RECTOR** - 3963

Born: July 11, 1883 Place: North Bend, Dodge, Nebraska

Buried: Place: Namao, Alberta

Died: June 26, 1974 Place: New Westminster, B. C.

Buried: Place: Namao, Alberta

Married: December 25, 1902

Father: Zachary Taylor **RECTOR**

Mother: Sarah Alice **EASSON**

Children:

1. Sarah Alice **AUTEN** - 3964

   Born: November 11, 1906 Place: Namao, Alberta

   Died: February 19, 1984 Place: New Westminster, B. C.

   Buried: Place: Namao, Alberta

   Spouse: Andreas **ANDRESEN** 3968

   Married: 1936 Place: Edmonton, Alberta

2. Zachary Lyle **AUTEN** - 3965

   Born: December 21, 1909 Place: Namao, Alberta

   Died: August 20. 1970 Place: Edmonton, Alberta

   Buried: Place: Namao, Alberta

   Spouse: never married

3. Wesley James **AUTEN** - 3966

   Born: December 7, 1914 Place: Namao, Alberta

   Died: October 19, 1971 Place: Edmonton, Alberta

   Buried: Place: Namao, Alberta

   Spouse: Lydia Ruth **BAILEY**- 3969

   Married: December 18, 1935 Place: Namao, Alberta

4. William Robert **AUTEN** - 3967

   Born: January 20, 1926 Place: Namao, Alberta

   Spouse: Ruth **FOX**- 3984

   Married: September 7, 1968 Place: Edmonton, Alberta

(8)

++

Husband: Wesley James **AUTEN** -3966
Born: December 7, 1914 Place: Namao, Alberta
Died: October 19, 1971 Place: Edmonton, Alberta
Buried: Place: Namao, Alberta
Married: December 18, 1935 Place: Namao, Alberta
Father: Edwin Wesley **AUTEN** - 3642
Mother: Evalyn Lucy **RECTOR** -3963

Spouse: Lydia Ruth **BAILEY**- 3969
Born: November 8, 1911 Place: Namao, Alberta
Father: Robert Wesley **BAILEY**
Mother: Annabella **WILSON**
Children:

1. Darryl James **AUTEN** - 3970
   Born: September 15, 1936 Place: Edmonton, Alberta
   Spouse: Jeryl Helane **SIMS** -3974
   Married: July 3, 1963 Place: Veteran, Alberta

2. Donald Robert **AUTEN** - 3971
   Born: February 8, 1938 Place: Edmonton, Alberta
   Spouse: Gail Ann **BUCK**
   Married: November 10, 1961 Place: Edmonton, Alberta

3. Barry Alan **AUTEN** - 3972
   Born: September 16, 1940 Place: Edmonton, Alberta
   Died: September 19, 1962 Place: Edmonton, Alberta
   Buried: Place: Namao, Alberta
   Married: Madeleine **BUDINSKY** Place: Edmonton, Alberta

4. Sharron Evelyn **AUTEN** - 3973
   Born: July14, 1963 Place: Edmonton, Alberta
   Spouse: Victor Gedge Edward **ROBERTS**
   Married: September 2, 1972 Place: Edmonton, Alberta

Dear Darryl,

Thanks for providing the 'interpretation' of the marriage data for the Joseph and Hervin Autem Stein. I have updated my records according ly.

I've also updated my records and added the additional information on the descendants of James Thatcher Autem that you sent.

Darryl, I'm enclosing a complete set of family group records and any individual records for which I have notes for the James Thatcher Autem family. I suggest you keep them in the order sent for ease of review. You may want to put them in a 3 ring binder, etc.

James Ledcat information sheet has some discrepancies relative to information you have previously provided and have obtained from others. You may want to check and advise any corrections.

The discrepancies ~~[illegible]~~ noted are as follows:

1. ~~What's~~ Is ~~the~~ marriage date for Tracey Lynne Auten? ~~(the [illegible] 1985~~ 2 ~~[illegible]~~ 1985 or 14 February 1985? Sheet shows both.

2. What is correct spelling for middle name of RIN # 3972? ALAN or ALLEN or?

3. What is correct spelling for first name of RIN # 3975? CATHERINE?

4. What is correct spelling for middle name of RIN # 3976? ALAN or?

5. What is correct spelling for ~~middle~~ name of RIN # 3977 LEE? HELANE?

6. Elwin Wesley AUTEN #3642 I show burial date as 14 Jan 1952. What is death date?

7. What is correct spelling for first name of RIN # 3963 EVALYN?

8. What is correct spelling for surname of RIN # 3968 ANDRESEN? or ANDREASEN?

9. What is correct death date of RIN # 3973. ~~[illegible]~~ 14 July 1963??

What is marriage date for RIN # 3973. 2 Sept 1972??

INDIVIDUALS	FAMILY GROUP RECORDS
3534	12Ø7
3542	1239
3642	1338 - 1363
3643	1563 - 1566
3644	17Ø9 - 171Ø
3646	1714 - 1717
3647	18Ø1 - 1812
3938	
3944	
3947	
3963	
3965	
3967	
3969	
397Ø	
3971	
3972	
3973	
3974	
3979	
3982	
3983	
3986	
3996	
3997	
5242	
5245	
5253	
5256	
5258	

INDIVIDUALS	FAMILY GROUP RECORDS
3534	12Ø7
3542	1239
3642	1338 - 1363
3643	1563 - 1566
3644	17Ø9 - 171Ø
3646	1714 - 1717
3647	18Ø1 - 1812
3938	
3944	
3947	
3963	
3965	
3967	
3969	
397Ø	
3971	
3972	
3973	
3974	
3979	
3982	
3983	
3986	
3996	
3997	
5242	
5245	
5253	
5256	
5258	

INDIVIDUALS	FAMILY GROUP RECORDS
3534	1207
3542	1239
3642	1338 - 1363
3643	1563 - 1566
3644	1709 - 1710
3646	1714 - 1717
3647	1801 - 1812
3938	
3944	
3947	
3963	
3965	
3967	
3969	
3970	
3971	
3972	
3973	
3974	
3979	
3982	
3983	
3986	
3996	
3997	
5242	
5245	
5253	
5256	
5258	

Dear Mr Conys Jan 21, 92

Here is a copy of my grand-parents marriage license and page from my great grandparents bible listing their wedding and the Death page. We do not have the bible.

We cannot find the notebook mom says she has the Quiton family information in it and has no idea where it could be. We've cleaned out 2 closets and several drawers + haven't come across it.

I'm sorry it's taken me so long to get this back to you. I had these copies made back in May and then got sidetracked. I came across them the other day and decided I better get them mailed off.

I'm sorry we haven't been as much help as you hoped.

Sincerely

Cheryl Black

lack
Park
rleston Il
61920

CHAMPAIGN IL 618
PM
21 JAN
1992

EXPRESS
MAIL
WE DELIVER EXCELLENCE
FOR LESS

Basketball
Centennial 1991

Mr Daniel Comp
5426 Tomahawk Trail
Fort Wayne, In
46804

DANIEL S. L. COMP
5426 TOMAHAWK TRAIL
FORT WAYNE, IN 46804
AC-219-432-9261

24 AUG 1991

#853 & #858

DEAR MARIE AND CHERYL,

I ENJOYED TALKING TO YOU REGARDING MY GENEALOGICAL RESEARCH ON THE AUTEN FAMILIES OF AMERICA. YOUR KINDNESS IN PROVIDING ME THE OPPORTUNITY TO COPY THE MANY RECORDS, ETC. MAINTAINED BY MARY ETTA (AUTEN) IS MOST APPRECIATED. LIKEWISE, I'M LOOKING FORWARD TO SEEING AND COPYING THE INFORMATION RECORDED ON THE MOYE FAMILIES.

IF YOU WOULD BE KIND ENOUGH TO MAIL THE RECORDS, ETC. TO MY ADDRESS INDICATED ABOVE (PLEASE SEND REGISTERED AND INSURED), I'LL COPY AND RETURN THEM IMMEDIATELY. LET ME KNOW WHAT EXPENSES YOU INCUR AND I'LL BE MOST HAPPY TO REIMBURSE YOU FOR SAME.

I APPRECIATE YOUR KINDNESS AND HELP.

VERY TRULY YOURS,

Daniel S. L. Comp

DANIEL S. L. COMP

Rec'd Letter 25 Aug 1991

Answered #72

Index 953

DANIEL S. L. COMP
5426 TOMAHAWK TRAIL
FORT WAYNE, IN 46804
AC-219-432-9261

24 AUG 1991

#959

DEAR CHLOE,

I AM IN THE PROCESS OF COMPILING GENEALOGICAL INFORMATION ON THE AUTEN FAMILIES OF AMERICA. IF YOU WOULD BE SO KIND AS TO PROVIDE THE INFORMATION NOT SHOWN FOR YOUR FAMILY ON THE ENCLOSED FORMS, I WOULD BE MOST APPRECIATIVE.

IF YOU HAVE ADDRESSES AND/OR TELEPHONE NUMBERS FOR ANY INDIVIDUALS ON THE FORMS, PLEASE LIST THEM ON THE REVERSE SIDE OF THE RESPECTIVE FORM. YOUR ASSISTANCE IS GREATLY APPRECIATED.

ENCLOSED IS A SELF-ADDRESSED STAMPED ENVELOPE FOR YOUR CONVENIENCE IN REPLYING.

VERY TRULY YOURS,

Daniel S. L. Comp

DANIEL S. L. COMP

Rec'd 9 Sept 91

William L. Padfett
Rt. 2 Box 154
Worthington, In. 47471

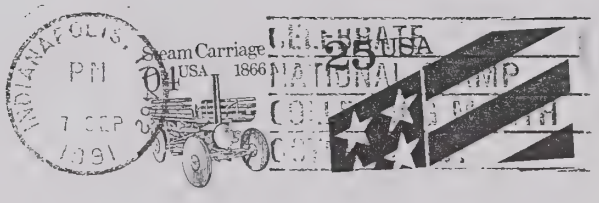

Daniel S. L. Comp
5426 Tomahawk Trail
Fort Wayne, In 46804

FAMILY GROUP RECORD-298

24 Aug 1991 Page 1

HUSBAND C. CURTIS ROYER-957

BORN: 23 Jun 1885 PLACE:
CHR.: United Brethren PLACE: Owen County
DIED: 13 July 1941 PLACE:
BUR.: PLACE: Bowling Green, Indiana
MARR: 25 Sep 1916 PLACE: ,OWEN,INDIANA
FATHER: Joseph Royer
MOTHER: Rosanna Royer

WIFE SADIE AUTEN-953

BORN: 13 Dec 1894 PLACE: ,OWEN,INDIANA
CHR.: Church of Christ PLACE: Worthington, Indiana
DIED: 29 Jun 1987 PLACE: LINTON,GREENE,INDIANA
BUR.: PLACE: Bowling Green, Indiana
FATHER: THEODORE AUTEN-785 PARENTS' MRIN: 295
MOTHER: MARY MARGARET GREENWOOD-951

CHILDREN

1. NAME: THELMA ROYER-958 Thelma Irene Royer
---- BORN: 18 Feb 1917 PLACE: ,OWEN,INDIANA
F CHR.: PLACE:
DIED: PLACE:
BUR.: PLACE:
SPOUSE: Denis Knust
MARR: Oct 6, 1940 PLACE: Owen County, Indiana

FIRST: Book H-10 Page 7 Marriage

2. NAME: CHLOE AGNESS ROYER-959
---- BORN: 13 Sep 1918 PLACE: ,OWEN,INDIANA
F CHR.: Church of Christ PLACE: Worthington, Indiana
DIED: PLACE:
BUR.: PLACE:
SPOUSE: WILLARD PADGETT-962 MRIN: 300
MARR: June 16, 1946 PLACE: Owen County, Indiana

3. NAME: FERN ROYER-960 Same person as #1 above
---- BORN: PLACE:
F CHR.: PLACE:
DIED: PLACE:
BUR.: PLACE:
SPOUSE: RENCUS KNUST-961 MRIN: 299
MARR: PLACE:

OK

4. NAME:
---- BORN: PLACE:
CHR.: PLACE:
DIED: PLACE:
BUR.: PLACE:
SPOUSE:
MARR: PLACE:

Rec'd 9 Sept 91

DANIEL SYLVESTER LEE COMP
5426 TOMAHAWK TRAIL
FORT WAYNE,
INDIANA 46804
Phone:AC-219-432-9261

INDIVIDUAL DATA RIN:953

Name:SADIE AUTEN Sex:F ID No:12A-8B-2
Birth:13 Dec 1894 Place:,OWEN,INDIANA
Chr: Church of Christ Place: ~~Worthington, Indiana~~
Death:29 Jun 1987 Place:LINTON,GREENE,INDIANA
Burial: Place: Bowling Green, Indiana

Father:THEODORE AUTEN-785 Mother:MARY MARGARET GREENWOOD-951

MARRIAGE(S)

24 Aug 1991 Page 1

MRIN	Spouse Name	Marriage Date
298	C. CURTIS ROYER-957	25 Sep 1916

NOTES FOR SADIE AUTEN

24 Aug 1991 Page 1

DEATH: REST HAVEN HOME

Rec'd 9 Sep 91

FAMILY GROUP RECORD-300

24 Aug 1991 Page 1

HUSBAND WILLARD PADGETT-962

BORN: Oct 19, 1919 PLACE: Owen County, Indiana
CHR.: Church of Christ PLACE: Worthington, Indiana
DIED: PLACE:
BUR.: PLACE:
MARR: June 16, 1946 PLACE: Owen County, Indiana
FATHER: Lloyd Padgett
MOTHER: Etta Padgett

WIFE CHLOE AGNESS ROYER-959

BORN: 13 Sep 1918 PLACE: ,OWEN,INDIANA
CHR.: Church of Christ PLACE: Worthington, Indiana
DIED: PLACE:
BUR.: PLACE:
FATHER: C. CURTIS ROYER-957 PARENTS' MRIN: 298
MOTHER: SADIE AUTEN-953

CHILDREN none

1. NAME:
---- BORN: PLACE:
CHR.: PLACE:
DIED: PLACE:
BUR.: PLACE:
SPOUSE:
MARR: PLACE:

2. NAME:
---- BORN: PLACE:
CHR.: PLACE:
DIED: PLACE:
BUR.: PLACE:
SPOUSE:
MARR: PLACE:

3. NAME:
---- BORN: PLACE:
CHR.: PLACE:
DIED: PLACE:
BUR.: PLACE:
SPOUSE:
MARR: PLACE:

4. NAME:
---- BORN: PLACE:
CHR.: PLACE:
DIED: PLACE:
BUR.: PLACE:
SPOUSE:
MARR: PLACE:

Rec'd 9 Sept 91

DANIEL SYLVESTER LEE COMP
5426 TOMAHAWK TRAIL
FORT WAYNE,
INDIANA 46804
Phone:AC-219-432-9261

FGR'S
1842
168
1826
1820

DANIEL S. L. COMP
5426 TOMAHAWK TRAIL
FORT WAYNE, IN 46804
AC-219-432-9261

6 SEPTEMBER 1991

DEAR SONDRA, #5278

I ENJOYED TALKING TO YOU THIS EVENING REGARDING MY GENEALOGICAL RESEARCH ON THE AUTEN FAMILIES.

AS AN ASIDE I STILL AM AMAZED AT THE NAME OF YOUR STREET...MY DAUGHTER AND SON-IN-LAWS NAME, "BARTLEY". DAVID HAS FAMILY IN THE DAYTON/COLUMBUS AREA. I WOULDN'T BE THE LEAST BIT SURPRISED TO FIND THAT THERE IS A CONNECTION.

YOUR OFFER TO GO THROUGH YOUR MOTHER'S ITEMS AND PROVIDE ME WITH ANY INFORMATION CONCERNING THE AUTEN FAMILY IS MOST KIND. OF PARTICULAR INTEREST ARE NEWSPAPER CLIPPINGS RE: THE FAMILY, AS WELL AS BIRTH, DEATH, AND MARRIAGE CERTIFICATES, ETC. I'M LOOKING FORWARD TO WHAT YOU MAY BE ABLE TO PROVIDE.

ENCLOSED ARE FAMILY GROUP RECORDS AS I HAVE THEM RECORDED FOR YOUR IMMEDIATE FAMILIES. IF YOU WOULD BE SO KIND AS TO PROVIDE THE INFORMATION NOT SHOWN FOR YOUR FAMILY ON THE ENCLOSED FORMS, I WOULD BE MOST APPRECIATIVE.

IF YOU HAVE ADDRESSES AND/OR TELEPHONE NUMBERS FOR ANY INDIVIDUALS ON THE FORMS, PLEASE LIST THEM ON THE REVERSE SIDE OF THE RESPECTIVE FORM. YOUR ASSISTANCE IS GREATLY APPRECIATED.

ENCLOSED IS A SELF-ADDRESSED STAMPED ENVELOPE FOR YOUR CONVENIENCE IN REPLYING.

VERY TRULY YOURS,

Daniel S. L. Comp

DANIEL S. L. COMP

FGR's
1794
1860
1854

NOT RETURNED!

DANIEL S. L. COMP
5426 TOMAHAWK TRAIL
FORT WAYNE, IN 46804
AC-219-432-9261

22 SEPTEMBER 1991

DEAR RUTH, #5379

I ENJOYED TALKING TO YOU LAST WEEK REGARDING MY GENEALOGICAL RESEARCH ON THE AUTEN FAMILIES OF AMERICA. YOUR INPUT WAS MOST HELPFUL.

ENCLOSED ARE RECORD FORMS FOR YOUR FAMILY AS WELL AS FOR SELECTED RELATED FAMILIES. IF YOU WOULD BE SO KIND AS TO PROVIDE THE INFORMATION NOT SHOWN FOR YOUR FAMILIES ON THE ENCLOSED FORMS, I WOULD BE MOST APPRECIATIVE. OF PARTICULAR INTEREST IS INFORMATION ON RALPH'S BROTHERS AND SISTERS.

WOULD IT BE POSSIBLE TO HAVE A XEROX COPY OF ALL ENTRIES IN THE FAMILY BIBLE MADE AND SENT TO ME? SUCH COPIES ARE AN INVALUABLE PART OF MY LIBRARY OF INFORMATION ON THE AUTENS.

IF YOU HAVE ADDRESSES AND/OR TELEPHONE NUMBERS FOR ANY INDIVIDUALS ON THE FORMS, PLEASE LIST THEM ON THE REVERSE SIDE OF THE RESPECTIVE FORM. YOUR ASSISTANCE IS GREATLY APPRECIATED.

ENCLOSED IS A SELF-ADDRESSED STAMPED ENVELOPE FOR YOUR CONVENIENCE IN REPLYING.

VERY TRULY YOURS,

Daniel S. L. Comp

DANIEL S. L. COMP

Rec'd 28 Oct 91

#24

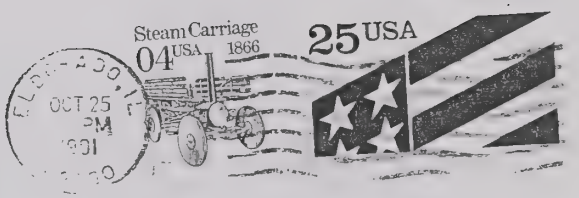

Daniel S. L. Comp
5426 Tomahawk Trail
Fort Wayne, In 46804

Dear Mr. Comp,

I am sorry I could not complete the information needed. I sent two letters to Cal., but it seems the family Bible has been misplaced.

Sincerely,
Ruth E. Auten

FAMILY GROUP RECORD-1294

22 Sep 1991

HUSBAND OTIS OSCAR AUTEN-3808

BORN: 28 Feb 1888 PLACE: ,CLAY,INDIANA
CHR.: PLACE:
DIED: 19 MAR 1960 PLACE: FERRELL HOSPITAL, ELDORADO, IL.
BUR.: 21 " " PLACE: ELDORADO,SALINE,ILLINOIS
MARR: 9 " 1909 PLACE: EVANSVILLE, IND. has other marriages
FATHER: ADAM A. AUTEN-3787 PARENTS' MRIN: 1291
MOTHER: MARTHA ANN MARSH-3803

WIFE ETHEL BRAZZLE-3815

BORN: 15 APRIL 1892 PLACE: HENSHAW, KY.
CHR.: PLACE:
DIED: 11 MARCH 1926 PLACE: ELDORADO, IL.
BUR.: 13 MARCH 1926 PLACE: WOLF CREEK CEMETARY, ELDORADO, IL
FATHER:
MOTHER:

CHILDREN

1. NAME: GEORGE AUTEN-5208
---- BORN: Jan PLACE: ,GREENE,INDIANA
M CHR.: PLACE:
DIED: PLACE:
BUR.: PLACE:
SPOUSE:
MARR: PLACE:

2. NAME: MARY AUTEN-5374
---- BORN: PLACE:
F CHR.: PLACE:
DIED: PLACE:
BUR.: PLACE:
SPOUSE:
MARR: PLACE:

3. NAME: THELMA AUTEN-5377
---- BORN: PLACE:
F CHR.: PLACE:
DIED: PLACE:
BUR.: PLACE:
SPOUSE: WILLIAM WATHEN-5378 MRIN: 1853
MARR: PLACE:

4. NAME: RALPH JACKSON AUTEN-5375
---- BORN: 28 Sep 1913 PLACE: ELDORADO, IL.
M CHR.: PLACE:
DIED: 8 Dec 1989 PLACE: FERREL HOSPITAL, ELDORADO, IL.
BUR.: 12 " 1989 PLACE: WOLF CREEK CEMETARY, ELDORADO, IL.
SPOUSE: RUTH JOHNSON-5379 MRIN: 1854
MARR: 1 Sep 1939 PLACE: MT. VERNON, IND.

DANIEL SYLVESTER LEE COMP
5426 TOMAHAWK TRAIL
FORT WAYNE,
INDIANA 46804
Phone:AC-219-432-9261

HUSBAND OTIS OSCAR AUTEN-3808 Yr of Birth 1888
WIFE ETHEL BRAZZLE-3815 Yr of Birth

CHILDREN (continued)

5. NAME: ELLEN MARIE AUTEN-5376
~~BORN: 18 Dec 1919~~ PLACE: ELDORADO, ILL.
F CHR.: PLACE:
DIED: 31 Jan 1990 PLACE: ,,CALIFORNIA LAKEWOOD
BUR.: ~~See Notes~~ CRESMAT PLACE: ELDORADO,SALINE,ILLINOIS has other marriages
SPOUSE: ~~RAUL~~ RALPH HERRIN-5395 ED MRIN: 1861
MARR: PLACE: Ky.

FAMILY GROUP RECORD-1854

22 Sep 1991 Page 1

HUSBAND RALPH JACKSON AUTEN-5375

BORN: 28 Sep 1913 PLACE: ELDORADO, IL. 62930
CHR.: PLACE:
DIED: 8 Dec 1989 PLACE: FERRELL HOSPITAL ELDORADO, IL.
BUR.: 12-11-1989 PLACE: WOLF CREEK CEMETARY, ELDORADO, IL.
MARR: 1 Sep 1939 PLACE: MT. VERNON, IND
FATHER: OTIS OSCAR AUTEN-3808 PARENTS' MRIN: 1294
MOTHER: ETHEL BRAZZLE-3815

WIFE RUTH JOHNSON-5379

BORN: 17 Sep 1906 PLACE: ELDORADO, IL.
CHR.: PLACE:
DIED: PLACE:
BUR.: PLACE:
FATHER: JACOB GRANT JOHNSON
MOTHER: EDA BELL BRAMLETT

CHILDREN

1. NAME: RALPH JACKSON AUTEN JR.-5380
---- BORN: 3 Jan 1937 PLACE: GRACE HOSPITAL, DETROIT, MICH.
M CHR.: PLACE:
DIED: 3 Jan 1937 PLACE:
BUR.: CREMATED PLACE: "BODY GIVEN TO SCIENCE"
SPOUSE:
MARR: PLACE:

2. NAME: JOHN PAUL AUTEN-5381
---- BORN: 2 Apr 1941 PLACE: FERRELL HOSPITAL, ELDORADO, IL.
M CHR.: PLACE:
DIED: 3 Apr 1941 PLACE:
BUR.: 4 APR 1941 PLACE: WOLF CREEK CEMETARY, ELDORADO, IL.
SPOUSE:
MARR: PLACE:

3. NAME:
---- BORN: PLACE:
CHR.: PLACE:
DIED: PLACE:
BUR.: PLACE:
SPOUSE:
MARR: PLACE:

4. NAME:
---- BORN: PLACE:
CHR.: PLACE:
DIED: PLACE:
BUR.: PLACE:
SPOUSE:
MARR: PLACE:

DANIEL SYLVESTER LEE COMP
5426 TOMAHAWK TRAIL
FORT WAYNE,
INDIANA 46804
Phone:AC-219-432-9261

FGR'S
1859
1861
1293

DANIEL S. L. COMP
5426 TOMAHAWK TRAIL
FORT WAYNE, IN 46804
AC-219-432-9261

22 SEPTEMBER 1991

#5393 #5407

DEAR HOWES AND HAZEL,

I ENJOYED TALKING TO YOU THE OTHER DAY REGARDING MY GENEALOGICAL RESEARCH ON THE AUTEN FAMILIES OF AMERICA. YOUR INPUT WAS MOST HELPFUL.

ENCLOSED ARE RECORD FORMS FOR YOUR FAMILY AS WELL AS FOR SELECTED RELATED FAMILIES. IF YOU WOULD BE SO KIND AS TO PROVIDE THE INFORMATION NOT SHOWN FOR YOUR FAMILIES ON THE ENCLOSED FORMS, I WOULD BE MOST APPRECIATIVE. OF PARTICULAR HELP WOULD BE ANY INFORMATION YOU CAN PROVIDE ON ALVA AND HIS CHILDREN.

IF YOU HAVE ADDRESSES AND/OR TELEPHONE NUMBERS FOR ANY INDIVIDUALS ON THE FORMS, PLEASE LIST THEM ON THE REVERSE SIDE OF THE RESPECTIVE FORM. YOUR ASSISTANCE IS GREATLY APPRECIATED.

ENCLOSED IS A SELF-ADDRESSED STAMPED ENVELOPE FOR YOUR CONVENIENCE IN REPLYING.

VERY TRULY YOURS,

Daniel S. L. Comp

DANIEL S. L. COMP

Rec'd
30 Sept 1991

J. H. & H. E. Reese
727 West 6th Street
Mt. Vernon, IN 47620

Mr + Mrs D.L. Comp
5426 Tomahawk Trail
Fort Wayne, Indiana
46804

FAMILY GROUP RECORD-1864

22 Sep 1991 Page 1

HUSBAND HOWES REESE-5393

BORN: 15 Dec 1906 PLACE: ,CLAY,INDIANA
CHR.: PLACE:
DIED: PLACE:
BUR.: PLACE:
MARR: PLACE:
FATHER: JOHN E. REESE-5392 PARENTS' MRIN: 1859
MOTHER: CLAIRE ETHEL AUTEN-3806

WIFE HAZEL BACH-5407

BORN: ~~May 25 1908~~ PLACE:
CHR.: PLACE:
DIED: PLACE:
BUR.: PLACE:
FATHER: ~~Joseph Bach~~
MOTHER: ~~Nancy Hardin~~

CHILDREN

1. NAME: ~~Ethel Louise Reese~~ 5310 MRIN 1900
---- BORN: ~~3-27-1928~~ PLACE:
CHR.: PLACE:
DIED: PLACE:
BUR.: PLACE:
SPOUSE: ~~Kenneth~~ 5514
MARR: 1946 PLACE:

2. NAME: ~~Lily Marie Reese~~ 5511 MRIN 1901
---- BORN: ~~1-8-1931~~ PLACE:
CHR.: PLACE:
DIED: PLACE:
BUR.: PLACE:
SPOUSE: ~~Doyne Baker~~ 5515
MARR: ~~8-19-1947~~ PLACE:

3. NAME: ~~Harry Albert Reese~~ 5312 MRIN 1902
---- BORN: ~~8-3-1933 Twin~~ PLACE:
CHR.: PLACE:
DIED: PLACE:
BUR.: PLACE:
2nd SPOUSE: ~~Kelly Hamner~~ 5317 ~~Sharon Jane Stambaugh Intervale 8-2-1956~~ 5316 8.70 3
MARR: PLACE:

4. NAME: ~~Jackie Andrew Reese~~ 3 Rec'd 20 Sept 1991 MRIN 1904
---- BORN: ~~8-3-1936~~ PLACE:
CHR.: PLACE:
DIED: PLACE:
BUR.: PLACE:
SPOUSE: ~~Helen Wise~~ 5318
MARR: ~~9-5-1954~~ PLACE:

DANIEL SYLVESTER LEE COMP
5426 TOMAHAWK TRAIL
FORT WAYNE,
INDIANA 46804
Phone:AC-219-432-9261

FAMILY GROUP RECORD-1293

22 Sep 1991 Page 1

HUSBAND ALVA AUTEN-3805

BORN: Nov 1877 PLACE:
CHR.: PLACE:
DIED: PLACE:
BUR.: PLACE:
MARR: 22 Jul 1899 PLACE: ,OWEN,INDIANA
FATHER: ADAM A. AUTEN-3787 PARENTS' MRIN: 1291
MOTHER: MARTHA ANN MARSH-3803

WIFE MARTHA HELMS-3814

BORN: PLACE:
CHR.: PLACE:
DIED: PLACE:
BUR.: PLACE:
FATHER:
MOTHER:

CHILDREN

1. NAME: LIDA AUTEN-5418
---- BORN: PLACE:
F CHR.: PLACE:
DIED: PLACE:
BUR.: PLACE:
SPOUSE:
MARR: PLACE:

2. NAME: CHARLES AUTEN-5391
---- BORN: PLACE:
M CHR.: PLACE:
DIED: PLACE:
BUR.: PLACE:
SPOUSE:
MARR: PLACE:

3. NAME:
---- BORN: PLACE:
CHR.: PLACE:
DIED: PLACE:
BUR.: PLACE:
SPOUSE:
MARR: PLACE:

4. NAME:
---- BORN: PLACE:
CHR.: PLACE:
DIED: PLACE:
BUR.: PLACE:
SPOUSE:
MARR: PLACE:

Rec'd 30 Sept 1991

DANIEL SYLVESTER LEE COMP
5426 TOMAHAWK TRAIL
FORT WAYNE,
INDIANA 46804
Phone:AC-219-432-9261

FAMILY GROUP RECORD-1859

22 Sep 1991 Page 1

HUSBAND JOHN E. REESE-5392

BORN: 11-4-1878 PLACE:
CHR.: PLACE:
DIED: 15-7-1964 PLACE:
BUR.: PLACE: ASHBORO,CLAY,INDIANA
MARR: 17 Dec 1900 PLACE: ,CLAY,INDIANA
FATHER:
MOTHER:

WIFE CLAIRE ETHEL AUTEN-3806

BORN: Oct 1883 PLACE:
CHR.: PLACE:
DIED: 12-23-1967 PLACE:
BUR.: PLACE: ASHBORO,CLAY,INDIANA
FATHER: ADAM A. AUTEN-3787 PARENTS' MRIN: 1291
MOTHER: MARTHA ANN MARSH-3803

CHILDREN

1. NAME: HOWES REESE-5393
---- BORN: 15 Dec 1906 PLACE: ,CLAY,INDIANA
M CHR.: PLACE:
DIED: PLACE:
BUR.: PLACE:
SPOUSE: HAZEL BACH-5407 MRIN: 1864
MARR: PLACE:

2. NAME: Beryl Reese #5495
---- BORN: Aug 4-1908 PLACE:
CHR.: PLACE:
DIED: PLACE:
BUR.: PLACE:
SPOUSE: Nell Hostetler 5508
MARR: ? PLACE:

MRIN 1598

3. NAME: Harry Reese 5496
---- BORN: PLACE:
CHR.: PLACE:
DIED: 11-24-1971 PLACE:
BUR.: PLACE:
SPOUSE: 5509
MARR: Hyla - Sept 6 1968 PLACE:
Div 10-25-80

MRIN 1599

4. NAME: Hester Reese 5497
---- BORN: PLACE:
CHR.: PLACE:
DIED: 3-8-1962 PLACE:
BUR.: PLACE:
SPOUSE:
MARR: PLACE:

Rec'd 30 Sept 1991

DANIEL SYLVESTER LEE COMP
5426 TOMAHAWK TRAIL
FORT WAYNE,
INDIANA 46804
Phone:AC-219-432-9261

(5) ~~Irvin Reese~~ 5498

~~Born~~

~~Died - 1921 - 1980~~

~~Spouse - Michaels~~ 5504

MRIN 1894

(6) ~~Elmer Hart Reese~~ 5499

~~Born~~

~~Spouse - Anderson - Hoyd~~ 5505

MRIN 1895

(7) ~~Wilma Twilla Twin Reese~~ 5502

~~Born 4-21-1917 - Utah~~ 5503

~~Died - Wilbur - 1-31-1990~~

~~Mar M~~

(8) ~~Lillian Price Reese~~ add ~~Jean Hart Jack~~ 5500

~~Marr - Reese~~ 5506

MRIN 1896

(9) ~~John Reese Jr - Brazil Jack~~ 5301

~~Born 1908 - 1909~~

~~Spouse Lillian Harris~~ 5307

MRIN 1897

FGR
1828
1829
Radio
750

#12

DANIEL S. L. COMP
5426 TOMAHAWK TRAIL
FORT WAYNE, IN 46804
AC-219-432-9261

12 OCTOBER 1991

#5302

DEAR MILDRED,

I ENJOYED TALKING TO YOU THE OTHER EVENING REGARDING MY GENEALOGICAL RESEARCH ON THE AUTEN FAMILIES OF AMERICA. YOUR INPUT WAS MOST HELPFUL.

ENCLOSED ARE RECORD FORMS FOR YOUR FAMILY AS WELL AS FOR SELECTED RELATED FAMILIES. IF YOU WOULD BE SO KIND AS TO PROVIDE THE INFORMATION NOT SHOWN FOR YOUR FAMILIES ON THE ENCLOSED FORMS, I WOULD BE MOST APPRECIATIVE.

IF YOU HAVE ADDRESSES AND/OR TELEPHONE NUMBERS FOR ANY INDIVIDUALS ON THE FORMS, PLEASE LIST THEM ON THE REVERSE SIDE OF THE RESPECTIVE FORM. YOUR ASSISTANCE IS GREATLY APPRECIATED.

ENCLOSED IS A SELF-ADDRESSED STAMPED ENVELOPE FOR YOUR CONVENIENCE IN REPLYING.

VERY TRULY YOURS,

Daniel S. L. Comp

DANIEL S. L. COMP

Received
Rec'd

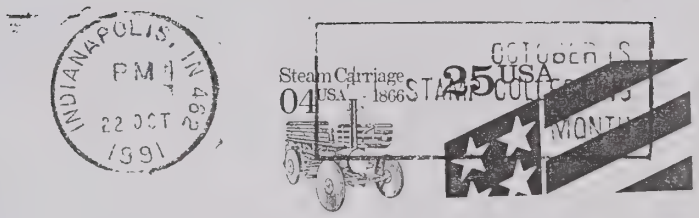

Daniel S. L. Comp
5426 Tomahawk Trail
Fort Wayne, In 46804

FAMILY GROUP RECORD-1829

11 Oct 1991 Page 1

HUSBAND GEORGE ALLEN COFFMAN-5304

BORN: 26 MAY 1916 PLACE: THORNTOWN, IN
CHR.: PLACE:
DIED: PLACE:
BUR.: PLACE:
MARR: 2 JULY 1936 PLACE: INDPLS, IN
FATHER: GROVER COFFMAN
MOTHER: LENA COFFMAN (?)

WIFE MILDRED L. AUTEN-5302

BORN: 11 Jan 1921 PLACE: INDIANAPOLIS,MARION,INDIANA
CHR.: PLACE:
DIED: PLACE:
BUR.: PLACE:
FATHER: JOHN WESLEY AUTEN-981 PARENTS' MRIN: 1828
MOTHER: CLARA FERN WHITE-5301

CHILDREN

1. NAME: COFFMAN-5485 MICHAEL ALLEN COFFMAN
---- BORN: 8 APR 1941 PLACE: INDPLS, IN
M CHR.: PLACE:
DIED: PLACE:
BUR.: PLACE:
SPOUSE: KAY COFFMAN (KLEATS)
MARR: 18 AUG 1962 PLACE: LAWRE[illegible] IN

2. NAME:
---- BORN: PLACE:
CHR.: PLACE:
DIED: PLACE:
BUR.: PLACE:
SPOUSE:
MARR: PLACE:

3. NAME:
---- BORN: PLACE:
CHR.: PLACE:
DIED: PLACE:
BUR.: PLACE:
SPOUSE:
MARR: PLACE:

4. NAME:
---- BORN: PLACE:
CHR.: PLACE:
DIED: PLACE:
BUR.: PLACE:
SPOUSE:
MARR: PLACE:

DANIEL SYLVESTER LEE COMP
5426 TOMAHAWK TRAIL
FORT WAYNE,
INDIANA 46804
Phone:AC-219-432-9261

FAMILY GROUP RECORD-1828

11 Oct 1991 Page 1

HUSBAND JOHN WESLEY AUTEN-981

BORN: 23 Mar 1899 PLACE: ,OWEN,INDIANA
CHR.: PLACE:
DIED: 5 Jan 1964 PLACE: INDIANAPOLIS,MARION,INDIANA
BUR.: 8 Jan 1964 PLACE: OAKLANDON,MARION,INDIANA
MARR: PLACE:
FATHER: GEORGE S. AUTEN-787 PARENTS' MRIN: 304
MOTHER: MARY MOLLIE SCOTT-980

WIFE CLARA FERN WHITE-5301

BORN: 13 Jul 1902 PLACE: OAKLANDON,MARION,INDIANA
CHR.: PLACE:
DIED: 20 Dec 1978 PLACE: INDIANAPOLIS,MARION,INDIANA
BUR.: PLACE: OAKLANDON,MARION,INDIANA
FATHER: ELBERT WHITE
MOTHER: GRACE WHITE (APPLE)

CHILDREN

1. NAME: MILDRED L. AUTEN-5302
---- BORN: 11 Jan 1921 PLACE: INDIANAPOLIS,MARION,INDIANA
F CHR.: PLACE:
DIED: PLACE:
BUR.: PLACE:
SPOUSE: GEORGE ALLEN COFFMAN-5304 MRIN: 1829
MARR: 2 JULY 1936 PLACE: INDPLS, IN

2. NAME: CORINE AUTEN-5303
---- BORN: 20 Apr 1922 PLACE: INDIANAPOLIS,MARION,INDIANA
F CHR.: PLACE:
DIED: PLACE:
BUR.: PLACE:
SPOUSE: CHARLES GOLDEN-5305 MRIN: 1830
MARR: PLACE:

3. NAME:
---- BORN: PLACE:
CHR.: PLACE:
DIED: PLACE:
BUR.: PLACE:
SPOUSE:
MARR: PLACE:

4. NAME:
---- BORN: PLACE:
CHR.: PLACE:
DIED: PLACE:
BUR.: PLACE:
SPOUSE:
MARR: PLACE:

DANIEL SYLVESTER LEE COMP
5426 TOMAHAWK TRAIL
FORT WAYNE,
INDIANA 46804
Phone:AC-219-432-9261

INDIVIDUAL DATA RIN:980

Name:MARY MOLLIE SCOTT Sex:F ID No:12A-LB
Birth:Abt Feb 1868/1869 Place:,,INDIANA
Chr: Place:
Death: 1923 Place:
Burial: 1923 Place:FRANKLIN TWP,OWEN,INDIANA

Father: Mother:

MARRIAGE(S)

12 Oct 1991 Page 1

MRIN	Spouse Name	Marriage Date
306	CHARLES N. HUBBARD-993	18 Jun 1884
304	GEORGE S. AUTEN-787	30 Apr 1898

NOTES FOR MARY MOLLIE SCOTT

12 Oct 1991 Page 1

FATHER: WILLIAM SCOTT

MOTHER: MARY JACKSON (JACKMAN?)

BURIAL: DEFORE CEMETERY

which is correct ??

I do not know.

[illegible] 2/10/91

1 GR'S
1828
1830
Indian
980

DANIEL S. L. COMP
5426 TOMAHAWK TRAIL
FORT WAYNE, IN 46804
AC-219-432-9261

12 OCTOBER 1991

DEAR CORINE, #5303

I ENJOYED TALKING TO YOUR SISTER THE OTHER EVENING REGARDING MY GENEALOGICAL RESEARCH ON THE AUTEN FAMILIES OF AMERICA. I DIDN'T REALIZE THAT YOU WERE LIVING AT MILDRED'S AND THAT YOU WERE THE ONE THAT HAD ANSWERED THE PHONE.

ENCLOSED ARE RECORD FORMS FOR YOUR FAMILY AS WELL AS FOR SELECTED RELATED FAMILIES. IF YOU WOULD BE SO KIND AS TO PROVIDE THE INFORMATION NOT SHOWN FOR YOUR FAMILIES ON THE ENCLOSED FORMS, I WOULD BE MOST APPRECIATIVE.

IF YOU HAVE ADDRESSES AND/OR TELEPHONE NUMBERS FOR ANY INDIVIDUALS ON THE FORMS, PLEASE LIST THEM ON THE REVERSE SIDE OF THE RESPECTIVE FORM. YOUR ASSISTANCE IS GREATLY APPRECIATED.

ENCLOSED IS A SELF-ADDRESSED STAMPED ENVELOPE FOR YOUR CONVENIENCE IN REPLYING.

VERY TRULY YOURS,

Daniel S. L. Comp

DANIEL S. L. COMP

Returned
Nov 1991

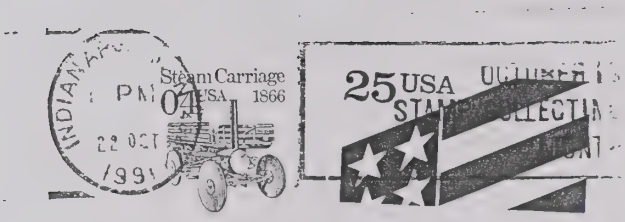

Daniel S. L. Comp
5426 Tomahawk Trail
Fort Wayne, In 46804

FAMILY GROUP RECORD-1828

11 Oct 1991 Page 1

HUSBAND JOHN WESLEY AUTEN-981

BORN: 23 Mar 1899 PLACE: ,OWEN,INDIANA
CHR.: PLACE:
DIED: 5 Jan 1964 PLACE: INDIANAPOLIS,MARION,INDIANA
BUR.: 8 Jan 1964 PLACE: OAKLANDON,MARION,INDIANA
MARR: PLACE:
FATHER: GEORGE S. AUTEN-787 PARENTS' MRIN: 304
MOTHER: MARY MOLLIE SCOTT-980

WIFE CLARA FERN WHITE-5301

BORN: 13 Jul 1902 PLACE: OAKLANDON,MARION,INDIANA
CHR.: PLACE:
DIED: 20 Dec 1978 PLACE: INDIANAPOLIS,MARION,INDIANA
BUR.: 23 DEC 1978 PLACE: OAKLANDON,MARION,INDIANA
FATHER: ELBERT WHITE
MOTHER: ~~GRACE APPLE~~

CHILDREN

1. NAME: MILDRED L. AUTEN-5302
---- BORN: 11 Jan 1921 PLACE: INDIANAPOLIS,MARION,INDIANA
F CHR.: PLACE:
DIED: PLACE:
BUR.: PLACE:
SPOUSE: GEORGE ALLEN COFFMAN-5304 MRIN: 1829
MARR: 2 JULY 1936 PLACE: ~~INDIANAPOLIS~~, IN.

2. NAME: CORINE AUTEN-5303
---- BORN: 20 Apr 1922 PLACE: INDIANAPOLIS,MARION,INDIANA
F CHR.: PLACE:
DIED: PLACE:
BUR.: PLACE:
SPOUSE: CHARLES GOLDEN-5305 MRIN: 1830
MARR: 22 OCT 1946 PLACE: INDIANAPOLIS, IN.

3. NAME:
---- BORN: PLACE:
CHR.: PLACE:
DIED: PLACE:
BUR.: PLACE:
SPOUSE:
MARR: PLACE:

4. NAME:
---- BORN: PLACE:
CHR.: PLACE:
DIED: PLACE:
BUR.: PLACE:
SPOUSE:
MARR: PLACE:

DANIEL SYLVESTER LEE COMP
5426 TOMAHAWK TRAIL
FORT WAYNE,
INDIANA 46804
Phone:AC-219-432-9261

FAMILY GROUP RECORD-1830

11 Oct 1991 Page 1

HUSBAND CHARLES GOLDEN-5305

BORN: 13 OCT 1917 PLACE: INDIANAPOLIS, IN
CHR.: PLACE:
DIED: 13 NOV 1968 PLACE: GREENFIELD, IN.
BUR.: 16 NOV 1968 PLACE: INDIANAPOLIS, IN
MARR: 22 OCT 1946 PLACE: INDIANAPOLIS, IN
FATHER: JOHN GOLDEN
MOTHER: NELLIE OVERBEY

WIFE CORINE AUTEN-5303

BORN: 20 Apr 1922 PLACE: INDIANAPOLIS,MARION,INDIANA
CHR.: PLACE:
DIED: PLACE:
BUR.: PLACE:
FATHER: JOHN WESLEY AUTEN-981 PARENTS' MRIN: 1828
MOTHER: CLARA FERN WHITE-5301

CHILDREN

1. NAME: GOLDEN-5486 JOHN
---- BORN: 11 SEPT 1948 PLACE: INDIANAPOLIS, IN
M CHR.: PLACE:
DIED: PLACE:
BUR.: PLACE:
SPOUSE: MARY E BURTON 5615
MARR: 6 JUN 1970 PLACE: INDIANAPOLIS, IN

MRIN 1927

2. NAME:
---- BORN: PLACE:
CHR.: PLACE:
DIED: PLACE:
BUR.: PLACE:
SPOUSE:
MARR: PLACE:

3. NAME:
---- BORN: PLACE:
CHR.: PLACE:
DIED: PLACE:
BUR.: PLACE:
SPOUSE:
MARR: PLACE:

4. NAME:
---- BORN: PLACE:
CHR.: PLACE:
DIED: PLACE:
BUR.: PLACE:
SPOUSE:
MARR: PLACE:

DANIEL SYLVESTER LEE COMP
5426 TOMAHAWK TRAIL
FORT WAYNE,
INDIANA 46804
Phone:AC-219-432-9261

INDIVIDUAL DATA RIN:980

Name:MARY MOLLIE SCOTT Sex:F ID No:12A-LB
Birth:Abt Feb 1868/1869 Place:,,INDIANA
Chr: Place:
Death: 1923 Place:
Burial: 1923 Place:FRANKLIN TWP,OWEN,INDIANA

Father: Mother:

MARRIAGE(S)

12 Oct 1991 Page 1

MRIN	Spouse Name	Marriage Date
306	CHARLES N. HUBBARD-993	18 Jun 1884
304	GEORGE S. AUTEN-787	30 Apr 1898

NOTES FOR MARY MOLLIE SCOTT

12 Oct 1991 Page 1

FATHER: WILLIAM SCOTT

MOTHER: MARY JACKSON (JACKMAN?)

BURIAL: DEFORE CEMETERY

Which is correct ???
I Don't Know.

FGP's
1559
1914
1915
1595

DANIEL S. L. COMP
5426 TOMAHAWK TRAIL
FORT WAYNE, IN 46804
AC-219-432-9261

20 OCTOBER 1991

DEAR GAYLE, #5099

I AM IN THE PROCESS OF COMPILING GENEALOGICAL INFORMATION ON THE AUTEN/REESE FAMILIES OF AMERICA. IF YOU WOULD BE SO KIND AS TO PROVIDE THE INFORMATION NOT SHOWN FOR YOUR FAMILY ON THE ENCLOSED FORMS, I WOULD BE MOST APPRECIATIVE.

IF YOU HAVE ADDRESSES AND/OR TELEPHONE NUMBERS FOR ANY INDIVIDUALS ON THE FORMS, PLEASE LIST THEM ON THE REVERSE SIDE OF THE RESPECTIVE FORM. YOUR ASSISTANCE IS GREATLY APPRECIATED.

ENCLOSED IS A SELF-ADDRESSED STAMPED ENVELOPE FOR YOUR CONVENIENCE IN REPLYING.

VERY TRULY YOURS,

Daniel S. L. Comp

DANIEL S. L. COMP

#24
AUTEN

Returned
2 NOV '91

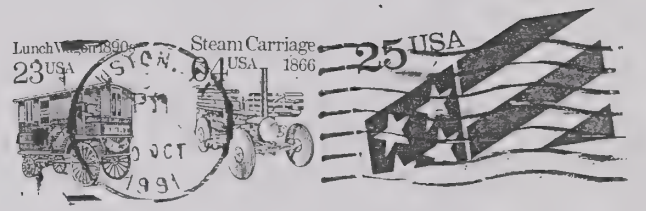

Daniel S. L. Comp
5426 Tomahawk Trail
Fort Wayne, In 46804

FAMILY GROUP RECORD-1859

20 Oct 1991

HUSBAND JOHN E. REESE-5392

BORN: 4 Nov 1878 PLACE:
CHR.: PLACE:
DIED: 7 Nov 1964 PLACE:
BUR.: PLACE: ASHBORO,CLAY,INDIANA
MARR: 17 Dec 1900 PLACE: ,CLAY,INDIANA
FATHER:
MOTHER:

WIFE CLAIRE ETHEL AUTEN-3806

BORN: Oct 1883 PLACE:
CHR.: PLACE:
DIED: 23 Dec 1967 PLACE:
BUR.: PLACE: ASHBORO,CLAY,INDIANA
FATHER: ADAM A. AUTEN-3787 PARENTS' MRIN: 1291
MOTHER: MARTHA ANN MARSH-3803

CHILDREN

1. NAME: BERYL REESE-5495
---- BORN: 4 Aug 1901 PLACE: BOWLING GREEN,CLAY,INDIANA
F CHR.: PLACE:
DIED: PLACE:
BUR.: PLACE:
SPOUSE: WILL HUTCHINS-5508 MRIN: 1893
MARR: PLACE:

2. NAME: HARRY REESE-5496
---- BORN: 2 May 1903 PLACE:
M CHR.: PLACE:
DIED: 24 Nov 1941 PLACE:
BUR.: PLACE: BRAZIL,CLAY,INDIANA
SPOUSE: HILA UNKNOWN-5509 MRIN: 1899
MARR: PLACE:

3. NAME: J. HOWES REESE-5393
---- BORN: 15 Dec 1906 PLACE: ,CLAY,INDIANA
M CHR.: PLACE:
DIED: PLACE:
BUR.: PLACE:
SPOUSE: HAZEL E. BACH-5407 MRIN: 1864
MARR: PLACE:

4. NAME: HESTER REESE-5497
---- BORN: 14 Feb 1909 PLACE:
F CHR.: PLACE:
DIED: 8 Jan 1962 PLACE:
BUR.: PLACE: ASHBORO,CLAY,INDIANA
SPOUSE:
MARR: PLACE:

2 NOV 91

DANIEL SYLVESTER LEE COMP
5426 TOMAHAWK TRAIL
FORT WAYNE,
INDIANA 46804
Phone:AC-219-432-9261

FAMILY GROUP RECORD-1859

20 Oct 1991

HUSBAND JOHN E. REESE-5392 Yr of Birth 1878
WIFE CLAIRE ETHEL AUTEN-3806 Yr of Birth 1883

CHILDREN (continued)

5. NAME: JOHN REESE JR.-5501 ~~1244 E. HENDRIX~~
---- BORN: 23 Nov 1911 PLACE: ~~BRAZIL, IN. 47834~~
M CHR.: PLACE:
DIED: PLACE:
BUR.: PLACE:
SPOUSE: LILLIAN HARRIS-5507 MRIN: 1897
MARR: PLACE:

6. NAME: MARIE REESE-5498
---- BORN: 1 Aug 1914 PLACE:
F CHR.: PLACE:
DIED: 21 Jun 1980 PLACE:
BUR.: PLACE: ASHBORO,CLAY,INDIANA
SPOUSE: MICHAELS-5504 MRIN: 1894
MARR: PLACE:

7. NAME: ELEANOR GAYLE REESE-5499
---- BORN: 2 Mar 1917 PLACE:
F CHR.: PLACE:
DIED: PLACE:
BUR.: PLACE: has other marriages
SPOUSE: CHARLES MURPHY-5545 MRIN: 1914
MARR: 9/11/35 PLACE: ~~GREENCASTLE, IN.~~

8. NAME: WILMA REESE-5502
---- BORN: 21 Sep 1919 PLACE: ,CLAY,INDIANA
F CHR.: PLACE:
DIED: PLACE:
BUR.: PLACE:
SPOUSE:
MARR: PLACE:

9. NAME: WILBERT ERNEST REESE-5503
---- BORN: 21 Sep 1919 PLACE: ,CLAY,INDIANA
M CHR.: PLACE:
DIED: 31 Jan 1990 PLACE: MADISON,JEFFERSON,INDIANA
BUR.: 2 Feb 1990 PLACE: ASHBORO,CLAY,INDIANA
SPOUSE:
MARR: PLACE:

10. NAME: LILLIAN REESE-5508
---- BORN: 20 Aug 1922 PLACE:
F CHR.: PLACE:
DIED: PLACE:
BUR.: PLACE: has other marriages
SPOUSE: VERNON BROTHERS-5547 MRIN: 1916
MARR: PLACE:

FAMILY GROUP RECORD-1914

20 Oct 1991

HUSBAND CHARLES MURPHY-5545

BORN: PLACE:
CHR.: PLACE:
DIED: PLACE:
BUR.: PLACE:
MARR: PLACE:
FATHER:
MOTHER:

WIFE ELEANOR GAYLE REESE-5499

BORN: 2 Mar 1917 PLACE:
CHR.: PLACE:
DIED: PLACE:
BUR.: PLACE:
FATHER: JOHN E. REESE-5392
MOTHER: CLAIRE ETHEL AUTEN-3806

has other marriages
PARENTS' MRIN: 1859

CHILDREN

1. NAME: JAMES ED WARD
---- BORN: JUNE 26, 1936 PLACE: GREENCASTLE, IN.
CHR.: PLACE:
DIED: PLACE:
BUR.: PLACE:
SPOUSE: MARJORIE
MARR: PLACE:

5631

2. NAME: SANDRA
---- BORN: 7/14/38 PLACE: GREENCASTLE, IN.
CHR.: PLACE:
DIED: PLACE:
BUR.: PLACE:
SPOUSE: ~~ROBERT WESLEY~~
MARR: PLACE:

5635

3. NAME: CHARLES DAVID
---- BORN: 9/6/40 PLACE:
CHR.: PLACE:
DIED: PLACE:
BUR.: PLACE:
SPOUSE: JACKLYN
MARR: PLACE:

5636

4. NAME:
---- BORN: PLACE:
CHR.: PLACE:
DIED: PLACE:
BUR.: PLACE:
SPOUSE:
MARR: PLACE:

DANIEL SYLVESTER LEE COMP
5426 TOMAHAWK TRAIL
FORT WAYNE,
INDIANA 46804
Phone:AC-219-432-9261

FAMILY GROUP RECORD-1915

20 Oct 1991 Page 1

HUSBAND BENJAMIN WILLAN-5546

BORN: PLACE:
CHR.: PLACE:
DIED: PLACE:
BUR.: PLACE:
MARR: PLACE:
FATHER: BUD
MOTHER: POLLY

WIFE ELEANOR GAYLE REESE-5499

BORN: 2 Mar 1917 PLACE:
CHR.: PLACE:
DIED: PLACE:
BUR.: PLACE:
FATHER: JOHN E. REESE-5392
MOTHER: CLAIRE ETHEL AUTEN-3806

has other marriages
PARENTS' MRIN: 1859

CHILDREN

1. NAME: BENJAMIN MICHAEL
---- BORN: 8/22/47 PLACE:
CHR.: PLACE:
DIED: PLACE:
BUR.: PLACE:
SPOUSE: DIANNE KNOX
MARR: PLACE: BRAZIL, IN.

5637

2. NAME: WILLIAM ROBERT
---- BORN: 7/16/50 PLACE:
CHR.: PLACE:
DIED: PLACE:
BUR.: PLACE:
SPOUSE: MARSHA YOUNG
MARR: PLACE:

5638

3. NAME: KATHI JO
---- BORN: PLACE:
CHR.: PLACE:
DIED: PLACE:
BUR.: PLACE:
SPOUSE: DAVID CURTIS
MARR: PLACE: BRAZIL, IN.

5639

4. NAME:
---- BORN: PLACE:
CHR.: PLACE:
DIED: PLACE:
BUR.: PLACE:
SPOUSE:
MARR: PLACE:

DANIEL SYLVESTER LEE COMP
5426 TOMAHAWK TRAIL
FORT WAYNE,
INDIANA 46804
Phone:AC-219-432-9261

FAMILY GROUP RECORD-1895

20 Oct 1991 ARTHUR

HUSBAND ~~ANDERSON~~ FLOYD-5505

BORN: SOMERSET KY PLACE:
CHR.: ~~Feb 8, 1869~~ PLACE:
DIED: MAY 18, 1988 PLACE:
BUR.: PLACE:
MARR: PLACE:
FATHER: THOMAS
MOTHER: CHARITY

WIFE ELEANOR GAYLE REESE-5499

BORN: 2 Mar 1917 PLACE:
CHR.: PLACE:
DIED: PLACE:
BUR.: PLACE:
FATHER: JOHN E. REESE-5392
MOTHER: CLAIRE ETHEL AUTEN-3806

has other marriages
PARENTS' MRIN: 1859

CHILDREN NONE

1. NAME:
---- BORN: PLACE:
CHR.: PLACE:
DIED: PLACE:
BUR.: PLACE:
SPOUSE:
MARR: PLACE:

2. NAME:
---- BORN: PLACE:
CHR.: PLACE:
DIED: PLACE:
BUR.: PLACE:
SPOUSE:
MARR: PLACE:

3. NAME:
---- BORN: PLACE:
CHR.: PLACE:
DIED: PLACE:
BUR.: PLACE:
SPOUSE:
MARR: PLACE:

4. NAME:
---- BORN: PLACE:
CHR.: PLACE:
DIED: PLACE:
BUR.: PLACE:
SPOUSE:
MARR: PLACE:

Rec'd 2 NOV 91

DANIEL SYLVESTER LEE COMF
5426 TOMAHAWK TRAIL
FORT WAYNE,
INDIANA 46804
Phone:AC-219-432-9261

FGR'S
1859
1897

DANIEL S. L. COMP
5426 TOMAHAWK TRAIL
FORT WAYNE, IN 46804
AC-219-432-9261

20 OCTOBER 1991

#5561

DEAR JOHN,

I ENJOYED TALKING TO YOU THE OTHER EVENING REGARDING MY GENEALOGICAL RESEARCH ON THE AUTEN/REESE FAMILIES OF AMERICA. YOUR INPUT WAS MOST HELPFUL.

ENCLOSED ARE RECORD FORMS FOR YOUR FAMILY AS WELL AS FOR SELECTED RELATED FAMILIES. IF YOU WOULD BE SO KIND AS TO PROVIDE ANY INFORMATION YOU MAY HAVE THAT IS NOT SHOWN FOR THE FAMILIES ON THE ENCLOSED FORMS, I WOULD BE MOST APPRECIATIVE.

IF YOU HAVE ADDRESSES AND/OR TELEPHONE NUMBERS FOR ANY INDIVIDUALS ON THE FORMS, PLEASE LIST THEM ON THE REVERSE SIDE OF THE RESPECTIVE FORM. YOUR ASSISTANCE IS GREATLY APPRECIATED.

ENCLOSED IS A SELF-ADDRESSED STAMPED ENVELOPE FOR YOUR CONVENIENCE IN REPLYING.

VERY TRULY YOURS,

Daniel S. L. Comp

DANIEL S. L. COMP

PS. JOHN, COULD YOU PROVIDE ADDRESSES FOR BERYL AND LILLIAN? ALSO, OF MUCH HELP WOULD BE HARRY'S WIFE, HILA'S SURNAME.

Returned 13 Nov 91

DANIEL S. L. COMP
5426 TOMAHAWK TRAIL
FORT WAYNE, IN 46804
AC-219-432-9261

20 OCTOBER 1991

DEAR JOHN,

I ENJOYED TALKING TO YOU THE OTHER EVENING REGARDING MY GENEALOGICAL RESEARCH ON THE AUTEN/REESE FAMILIES OF AMERICA. YOUR INPUT WAS MOST HELPFUL.

ENCLOSED ARE RECORD FORMS FOR YOUR FAMILY AS WELL AS FOR SELECTED RELATED FAMILIES. IF YOU WOULD BE SO KIND AS TO PROVIDE ANY INFORMATION YOU MAY HAVE THAT IS NOT SHOWN FOR THE FAMILIES ON THE ENCLOSED FORMS, I WOULD BE MOST APPRECIATIVE.

IF YOU HAVE ADDRESSES AND/OR TELEPHONE NUMBERS FOR ANY INDIVIDUALS ON THE FORMS, PLEASE LIST THEM ON THE REVERSE SIDE OF THE RESPECTIVE FORM. YOUR ASSISTANCE IS GREATLY APPRECIATED.

ENCLOSED IS A SELF-ADDRESSED STAMPED ENVELOPE FOR YOUR CONVENIENCE IN REPLYING.

VERY TRULY YOURS,

Daniel S. L. Comp

DANIEL S. L. COMP

PS. JOHN, COULD YOU PROVIDE ADDRESSES FOR BERYL AND LILLIAN?
~~ALSO, OF MUCH HELP WOULD BE HARRY'S WIFE, HILA'S SURNAME.~~
~~Beryl [illegible] is in Harty's Nurseing Home Box D, Knightsville, Ind~~
~~47857~~

Returned 13 Nov 91

Rev. John Reese
R.2 Box 129
Orleans, Ind
47452

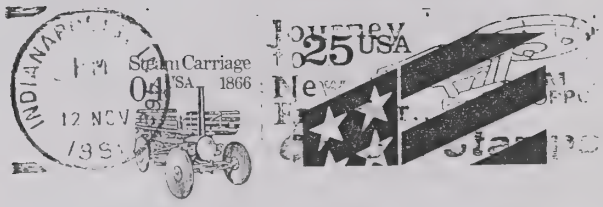

Daniel S. L. Comp
5426 Tomahawk Trail
Fort Wayne, In 46804

FAMILY GROUP RECORD-1859

20 Oct 1991

HUSBAND JOHN E. REESE-5392

BORN: 4 Nov 1878 PLACE: ~~CLAY, IND.~~
CHR.: PLACE:
DIED: 7 Nov 1964 PLACE:
BUR.: PLACE: ASHBORO,CLAY,INDIANA
MARR: 17 Dec 1900 PLACE: ,CLAY,INDIANA
FATHER: ~~Joseph~~ Reese
MOTHER: Elenor ~~Chambers~~

WIFE CLAIRE ETHEL AUTEN-3806

BORN: Oct 1883 PLACE: Clay, Ind.
CHR.: PLACE:
DIED: 23 Dec 1967 PLACE:
BUR.: PLACE: ASHBORO,CLAY,INDIANA
FATHER: ADAM A. AUTEN-3787 PARENTS' MRIN: 1291
MOTHER: MARTHA ANN MARSH-3803

CHILDREN

1. NAME: BERYL REESE-5495
---- BORN: 4 Aug 1901 PLACE: BOWLING GREEN,CLAY,INDIANA
F CHR.: PLACE:
DIED: PLACE:
BUR.: PLACE: ~~St. Louis, MO.~~
SPOUSE: WILL ~~HUTCHINS-5500~~ MRIN: 1898
MARR: PLACE: ~~KY.~~

1 boy - Robert Hutchins St. Louis, Mo.

2. NAME: HARRY REESE-5496
---- BORN: 2 May 1903 PLACE: ~~CLAY, IND~~
M CHR.: PLACE:
DIED: 24 Nov 1941 PLACE: Clay, Ind.
BUR.: PLACE: ~~BRAZIL,CLAY,INDIANA~~
SPOUSE: ~~HILA UNKNOWN-5509~~ Egener MRIN: 1899
MARR: PLACE: Brazil, Ind.

3. NAME: J. HOWES REESE-5393
---- BORN: 13 Dec 1906 PLACE: ,CLAY,INDIANA
M CHR.: PLACE:
DIED: PLACE:
BUR.: PLACE:
SPOUSE: HAZEL E. BACH-5407 ~~Harrisburg~~ ~~MRIN: 1864~~
MARR: PLACE: ~~Illinois~~

~~4~~ children. Harry, ~~Jacky~~, ~~Ethel Louise~~, + ~~Marie~~. ~~Mt Vernon, Ind.~~

4. NAME: HESTER REESE-5497
---- BORN: 14 Feb 1909 PLACE: ~~Bowling Green.~~
F CHR.: PLACE:
DIED: 8 Jan 1962 PLACE:
BUR.: PLACE: ~~ASHBORO,CLAY,INDIANA~~
SPOUSE: ~~Not Married~~
MARR: PLACE:

DANIEL SYLVESTER LEE DOMP
5436 TOMAHAWK TRAIL
FORT WAYNE,
INDIANA 46804
Phone:AC-219-432-9261

FAMILY GROUP RECORD-1859

20 Oct.1991

HUSBAND JOHN E. REESE-5392 Yr of Birth 1878
WIFE CLAIRE ETHEL AUTEN-3606 Yr of Birth 1883

CHILDREN (continued)

5. NAME: JOHN REESE JR.-5501
---- BORN: 23 Nov 1911 PLACE: Terre Haute, Ind .Vigo
M CHR.: PLACE:
DIED: PLACE:
BUR.: PLACE:
SPOUSE: LILLIAN HARRIS-5507 MRIN: 1897
MARR: ~~1936~~ PLACE: ~~Terre Haute, Vigo, Ind.~~

6. NAME: MARIE REESE-5498
---- BORN: ~~1 Aug 1914~~ PLACE: ~~Terre Haute, Ind. Vigo~~ ~~Married to Frank 5650 Nichols, Had one Son Donald A. Nichols.~~
F CHR.: PLACE:
DIED: 21 Jun 1980 PLACE:
BUR.: PLACE: ASHBORO,CLAY,INDIANA
SPOUSE: ~~MICHAELS-5504~~ George MRIN: 1894 5651
MARR: PLACE:

MRIN 24

7. NAME: ELEANOR GAYLE REESE-5499
---- BORN: 2 Mar 1917 PLACE:
F CHR.: PLACE:
DIED: PLACE:
BUR.: PLACE:
SPOUSE: CHARLES MURPHY-5545 has other marriages MRIN: 1914
MARR: PLACE:

~~Jimmy, David & Sandra Murphy Children of First Marriage~~

8. NAME: WILMA REESE-5502
---- BORN: 21 Sep 1919 PLACE: ,CLAY,INDIANA
F CHR.: PLACE:
DIED: PLACE:
BUR.: PLACE:
SPOUSE: Not Married
MARR: PLACE:

~~Hartly Nursing Home. Box D. Knightsville, Ind 47859~~

9. NAME: WILBERT ERNEST REESE-5503
---- BORN: 21 Sep 1919 PLACE: ,CLAY,INDIANA
M CHR.: PLACE:
DIED: 31 Jan 1990 PLACE: MADISON,JEFFERSON,INDIANA
BUR.: 2 Feb 1990 PLACE: ASHBORO,CLAY,INDIANA
SPOUSE: ~~Not Married~~
MARR: PLACE:

10. NAME: LILLIAN REESE-5500
---- BORN: 20 Aug 1922 PLACE:
F CHR.: PLACE:
DIED: PLACE:
BUR.: PLACE:
SPOUSE: VERNON BROTHERS-5547 has other marriages MRIN: 1916
MARR: PLACE: ~~Clay, Ind.~~

Died - Charles Price. T.H. Ind. Vigo

FAMILY GROUP RECORD-1895

20 Oct 1991 Page 1

HUSBAND ANDERSON FLOYD-5505

BORN: PLACE:
CHR.: PLACE:
DIED: PLACE:
BUR.: PLACE:
MARR: PLACE:
FATHER:
MOTHER:

WIFE ELEANOR GAYLE REESE-5499

BORN: 2 Mar 1917 PLACE:
CHR.: PLACE:
DIED: PLACE:
BUR.: PLACE:
FATHER: JOHN E. REESE-5392
MOTHER: CLAIRE ETHEL AUTEN-3806

Benjamin Willen
Died T,HrVIGO,IN
has other marriages
PARENTS' MRIN: 1859

CHILDREN

No children by Husband Floyd.

1. NAME:
---- BORN: PLACE:
CHR.: PLACE:
DIED: PLACE:
BUR.: PLACE:
SPOUSE:
MARR: PLACE:

Galye & Ben Willen children
3 - Ben, Bill, Cathy Willen.

2. NAME:
---- BORN: PLACE:
CHR.: PLACE:
DIED: PLACE:
BUR.: PLACE:
SPOUSE:
MARR: PLACE:

3. NAME:
---- BORN: PLACE:
CHR.: PLACE:
DIED: PLACE:
BUR.: PLACE:
SPOUSE:
MARR: PLACE:

4. NAME:
---- BORN: PLACE:
CHR.: PLACE:
DIED: PLACE:
BUR.: PLACE:
SPOUSE:
MARR: PLACE:

Returned 3 mo!

DANIEL SYLVESTER LEE COMP
5426 TOMAHAWK TRAIL
FORT WAYNE,
INDIANA 46804
Phone:AC-219-432-9261

FAMILY GROUP RECORD-1897

20 Oct 1991 Page 1

HUSBAND JOHN REESE JR.-5501

BORN: 23 Nov 1911 PLACE: TERRE HAUTE, IN.
CHR.: PLACE:
DIED: PLACE:
BUR.: PLACE:
MARR: 1936 PLACE: TERE HAUTE, IN.
FATHER: JOHN E. REESE-5392 PARENTS' MRIN: 1859
MOTHER: CLAIRE ETHEL AUTEN-3806

WIFE LILLIAN HARRIS-5507

BORN: 10 APRIL 1917 PLACE: Brazil, Clay, Ind.
CHR.: PLACE:
DIED: PLACE:
BUR.: PLACE:
FATHER: OTIS HARRIS JOHN --Died
MOTHER: JULIA Lybarger --Died

CHILDREN

1. NAME: John Robert Reese
BORN: 1939 PLACE: Brazil, Clay, Ind.
CHR.: PLACE:
DIED: 1967 PLACE: Clay, Ind.
BUR.: PLACE: Clay, Ind.
SPOUSE: Patricia, Stinesberger
MARR: PLACE: Brazil, Clay, In.

MRIN 1935

2. NAME: Norma Jean Reese
BORN: 1937 PLACE: Brazil, Ind.
CHR.: PLACE:
DIED: PLACE:
BUR.: PLACE:
Husband Ronald C. Lohrman
MARR: PLACE: Brazil, Ind.

MRN 1938 No children

Other Marriages
Thomas Mulvaehill 5646
MRN 1936
Donald Brunton 5647
MRN 1937

3. NAME: Larry W. Reese
BORN: 1940 PLACE: Brazil, Clay
CHR.: PLACE:
DIED: PLACE:
BUR.: PLACE:
SPOUSE: Sandra Bullerdick
MARR: PLACE: Brazil, Clay.

MRN 1957

4. NAME:
BORN: PLACE:
CHR.: PLACE:
DIED: PLACE:
BUR.: PLACE:
SPOUSE:
MARR: PLACE:

DANIEL SYLVESTER LEE COMP
5426 TOMAHAWK TRAIL
FORT WAYNE,
INDIANA 46804
Phone:AC-219-432-9261

E.R.
~~1653~~
~~1959~~
5-Blanks for # ~~4878~~, ~~4880~~, ~~4881~~, ~~4853~~ & ~~5707~~

DANIEL S. L. COMP
5426 TOMAHAWK TRAIL
FORT WAYNE, IN 46804
AC-219-432-9261

27 NOVEMBER 1991

DEAR DONALD, #4879

I ENJOYED TALKING TO YOU THIS AFTERNOON REGARDING MY GENEALOGICAL RESEARCH ON THE AUTEN FAMILIES OF AMERICA. YOUR INPUT WAS MOST HELPFUL.

ENCLOSED ARE RECORD FORMS FOR YOUR FAMILY AS WELL AS FOR SELECTED RELATED FAMILIES. IF YOU WOULD BE SO KIND AS TO PROVIDE ANY INFORMATION YOU MAY HAVE THAT IS NOT SHOWN FOR THE FAMILIES ON THE ENCLOSED FORMS, I WOULD BE MOST APPRECIATIVE. LIKEWISE, ANY COPIES OF OLD NEWSPAPER ARTICLES, BIRTH/DEATH NOTICES, ETC. THAT YOU CAN SEND ARE HELPFUL TOWARD MY RESEARCH EFFORTS.

IF YOU HAVE ADDRESSES AND/OR TELEPHONE NUMBERS FOR ANY INDIVIDUALS ON THE FORMS, PLEASE LIST THEM ON THE REVERSE SIDE OF THE RESPECTIVE FORM. YOUR ASSISTANCE IS GREATLY APPRECIATED.

ENCLOSED IS A SELF-ADDRESSED STAMPED ENVELOPE FOR YOUR CONVENIENCE IN REPLYING.

VERY TRULY YOURS,

Daniel S. L. Comp

DANIEL S. L. COMP

Rec'd 7 mar 1992

AUTEN #24

DANIEL S. I. COMM
[illegible] TRAIL
PORT WAINE, IN 46804

21 NOVEMBER 1[illegible]

I ENJOYED TALKING TO YOU THIS AFTERNOON REGARDING MY GENEALOGICAL RESEARCH ON THE AUSTIN FAMILIES OF AMERICA. YOUR [illegible] WAS MOST HELPFUL.

ENCLOSED ARE RECORD FORMS FOR YOUR FAMILY AS WELL AS FOR OTHER RELATED FAMILIES. IF YOU WOULD BE SO KIND AS TO PROVIDE ANY INFORMATION YOU MAY HAVE THAT IS NOT SHOWN FOR THE FAMILIES ON THE ENCLOSED FORMS, I WOULD BE MOST APPRECIATIVE. LIKEWISE, ANY COPIES OF OLD NEWSPAPER ARTICLES, FUNERAL NOTICES, ETC. THAT YOU CAN SPARE WOULD TRULY AID MY RESEARCH EFFORTS.

IF YOU HAVE ADDRESSES AND/OR TELEPHONE NUMBERS FOR ANY INDIVIDUALS ON THE FORMS, PLEASE LIST THEM ON THE REVERSE SIDE OF THE RESPECTIVE FORM. YOUR ASSISTANCE IS GREATLY APPRECIATED.

ENCLOSED IS A SELF-ADDRESSED STAMPED ENVELOPE FOR YOUR CONVENIENCE IN REPLYING.

VERY TRULY YOURS,

From: Mr. Donald A. Coleman
10110-92 Ave. Grande Prairie
Alberta, Can. T8V 0H9.

Air Mail Par avion

Rec'd 7 March 1992

Daniel S. L. Camp
5426 Tomahawk Trail
Fort Wayne, In. 46804
U.S.A.

Letter Inside envelope

HUSBAND WALTER COLMAN-4877

BORN: 8 Oct 1874 PLACE: ,,~~NEW YORK (BROOKLYN)~~
CHR.: PLACE:
DIED: Jan 1931 (1754) PLACE: SEXSMITH,ALBERTA,CANADA
BUR.: PLACE: SEXSMITH,ALBERTA,CANADA
MARR: 11 Jun 1898 PLACE:
FATHER:
MOTHER:

WIFE DISA M. AUTEN-3570

BORN: 5 Oct 1879 PLACE: ,,NEBRASKA, WAHOO - SAUNDERS COUNTY
CHR.: PLACE:
DIED: 11 AUG 1955 PLACE: INNISFAIL,ALBERTA,CANADA
BUR.: PLACE: SEXSMITH,ALBERTA,CANADA
FATHER: JOHN AUTEN-3529 PARENTS' MRIN: 1216
MOTHER: PAULINA J. ASHER-3565

CHILDREN

1. NAME: JOSIE G. COLMAN-4878
---- BORN: 22 Sep 1899 PLACE:
F CHR.: PLACE:
DIED: PLACE: ~~INNISFAIL AB CAN~~
BUR.: PLACE: ~~INNISFAIL, AB, CAN~~
SPOUSE:
MARR: PLACE:

2. NAME: DONALD A. COLMAN-4879
---- BORN: 15 Mar 1902 PLACE: ~~INMAN, NEBRASKA~~
M CHR.: PLACE:
DIED: PLACE:
BUR.: PLACE:
SPOUSE: MURIEL CHRISTIE-5695 ~~FIRST NAME ELIZA~~ MRIN: 1957
MARR: ~~JUNE 23, 1928~~ PLACE: ~~CLAIRMONT, ALBERTA~~

3. NAME: EILEEN F. COLMAN-4880
---- BORN: 12 Mar 1907 PLACE:
F CHR.: PLACE:
DIED: PLACE:
BUR.: PLACE:
SPOUSE: ~~WILLIAM~~ MACKENZIE BEATTIE #5983
MARR: 1925 PLACE: ~~LA LONDE PRAIRIE, ALBERTA, CAN~~

4. NAME: DOROTHY H. COLMAN-4881
---- BORN: 13 Sep 1911 PLACE: ~~ALGION~~ NORFOLK, ~~NEBRASKA~~
F CHR.: PLACE:
DIED: PLACE:
BUR.: PLACE:
SPOUSE: ~~JOHN KAY~~ BEATTIE #5981
MARR: PLACE:

MRIN 2064

MRIN 2065

7 MILLS

DANIEL SYLVESTER LEE COMP
5426 TOMAHAWK TRAIL
FORT WAYNE,
INDIANA 46804
Phone:AC-219-432-9261

The information I have is that Lisa May Cutler & Walter Colman were married January 11, 1898 rather than June as given on your form. They celebrated their anniversaries in January.

#4880

Daughter Eileen has information as to where brothers & sisters were born but she has had two strokes and her writing is very difficult to read, but perhaps her oldest daughter could obtain information from her — The daughter's name & address:

Mrs Chris (H. C) Berild (Eleanor)
Box 485
Innisfail, Alberta, Can
T0M 1A0

Tele no: 1-403-227-3110

Daughter Dorothy (Mrs Beattie)

#4881

Mrs Dorothy Beattie
#1 - 2040 Grant Ave.,
Port Coquitlam, B.C. Canada
V3B 1P9

Tele no 1-604-941-4421

My husband believes that Eileen & Dorothy were born at Norfolk, Nebraska.

HUSBAND WALTER COLMAN-4877 Yr of Birth 1874
WIFE DISA M. AUTEN-3570 Yr of Birth 1879

CHILDREN (continued)

5. NAME: ROSE M. COLMAN-4882
---- BORN: 4 ~~Sep~~ 1914 PLACE: ~~ALBION, BOONE, NEBRASKA~~
F CHR.: MAY PLACE: " " "
DIED: 9 May 1914 PLACE:
BUR.: PLACE: ALBION,BOONE,NEBRASKA
SPOUSE:
MARR: PLACE:

6. NAME: RUTH W. COLMAN-4883
---- BORN: 4 May 1914 PLACE: ~~ALBION, BOONE NEBRASKA~~
F CHR.: PLACE:
DIED: PLACE:
BUR.: PLACE:
SPOUSE: ~~CHARLES WARDEN~~ 3985
MARR: PLACE:

MRIN F2066

7. NAME: TIMOTHY COLMAN-5707
---- BORN: 29 Jul 1917 PLACE: GRANDE PRAIRIE,ALBERTA,CANADA
M CHR.: PLACE:
DIED: ~~Bef 26 Nov 1991~~ PLACE: ~~GRANDE PRAIRIE, ALBERTA, CANADA~~
BUR.: MAR 31, 1986 PLACE: ~~SPRSMITH, ALBERTA, CANADA, SHERSON TRAIL CEMETERY~~
SPOUSE:
MARR: PLACE:

FAMILY GROUP RECORD-1957

27 Nov 1991

HUSBAND DONALD A. COLMAN-4879

BORN: 15 Mar 1902 PLACE: ~~JAMAIN, NEBRASKA~~
CHR.: PLACE:
DIED: PLACE:
BUR.: PLACE:
MARR: ~~JUNE 23, 1928~~ PLACE: ~~CLAIRMONT, ALBERTA, CANADA~~
FATHER: WALTER COLMAN-4877 PARENTS' MRIN: 1653
MOTHER: DISA M. AUTEN-3570

WIFE E. MURIEL CHRISTIE-5695

BORN: ~~JUNE 15, 1906~~ PLACE: ~~STRATHCONA, ALBERTA, CANADA~~
CHR.: PLACE: ~~METROPOLITA METH DIST CHURCH, STRATHCONA~~
DIED: PLACE:
BUR.: PLACE:
FATHER: ~~JOHN WILLIAM CHRISTIE~~
MOTHER: ~~CLARA OLIVE WESTON (CHRISTIE)~~

CHILDREN

1. NAME: COLMAN-5702 ~~HARLEY LEYSON~~
---- BORN: ~~HARLEY LEYSON~~ PLACE: ~~SEXSMITH, ALBERTA, CANADA~~
M CHR.: ~~FEB 12, 1935~~ PLACE:
DIED: PLACE:
BUR.: PLACE:
SPOUSE: ~~SHIRLEY DOREEN REYNOLDS OCT 16, 1927 (divorced)~~ #5986 MRIN #2067
MARR: PLACE:

2. NAME: COLMAN-5703 DENNIS CHRISTIE
---- BORN: ~~MAR 16, 1938~~ PLACE: ~~SEXSMITH, ALBERTA, CANADA~~
M CHR.: PLACE:
DIED: PLACE: #5987
BUR.: PLACE:
SPOUSE: ~~LEONA L. LEQUIER, PORTAGE LA PRAIRIE, MANITOBA, CAN~~
MARR: ~~OCT 17, 1959~~ PLACE: ~~PORTAGE LA PRAIRIE, MANITOBA, CANADA~~ #2068

3. NAME: COLMAN-5704 PATRICK MAURICE
---- BORN: ~~APRIL 2, 1944~~ PLACE: ~~SEXSMITH, ALBERTA, CAN~~
M CHR.: PLACE:
DIED: ~~AUG 6, 1986~~ PLACE: ~~PRINCE RUPERT, B.C. (drowned)~~
BUR.: PLACE: ~~BODY NOT RECOVERED~~
SPOUSE:
MARR: PLACE:

4. NAME: COLMAN-5705 ~~BRIAN DONALD~~
---- BORN: ~~MAY 18, 1945~~ PLACE: ~~SEXSMITH, ALBERTA, CANADA~~
M CHR.: PLACE:
DIED: PLACE:
BUR.: PLACE:
SPOUSE: ~~MARY JANE SKRYPITSKY~~
MARR: ~~OCT 9, 1971~~ PLACE: ~~EDMONTON ALBERTA~~

DANIEL SYLVESTER LEE COMP
5426 TOMAHAWK TRAIL
FORT WAYNE,
INDIANA 46804
Phone:AC-219-432-9261

FAMILY GROUP RECORD-1957

HUSBAND DONALD A. COLMAN-4879 Yr of Birth 1902
WIFE MURIEL CHRISTIE-5695 Yr of Birth

CHILDREN (continued)

5. NAME: COLMAN-5706 BRUCE LAWRENCE
--- BORN: JAN 18, 1947 PLACE: SEXSMITH, ALBERTA, CAN. (at home on the farm)
M CHR.: PLACE:
DIED: PLACE:
BUR.: PLACE:
SPOUSE: ELLEN ROSETTA PALMER #5989
MARR: MAR 13 1971 PLACE: PEACE RIVER, ALBERTA, CANADA

FAMILY GROUP RECORD

Date:

HUSBAND WALTER HIBBERT

BORN: SEPT 15, 1892 PLACE: ARDOCK, NORTH DAKOTA, U.S.A.
CHR.: PLACE:
MARR: NOV 7, 1919 PLACE: SEXSMITH, ALBERTA
DIED: JAN 24, 1983 PLACE: RED DEER, "
BUR.: JAN 25, 1983 PLACE: INNISFAIL, "
FATHER: BERNARD HIBBERT, BORN ENGLAND JULY 23, 1857
MOTHER: MARTHA HENDERSON BORN U.S.A. FEB 5, 1865 MARRIED JAN 1, 1883

WIFE JOSIE G. COLMAN

BORN: SEPT 22, 1899 PLACE: EMMETT, NEBRASKA
CHR.: PLACE:
DIED: AUG 11, 1977 PLACE: INNISFAIL, ALBERTA
BUR.: PLACE:
FATHER: WALTER COLMAN
MOTHER: DISA MAE AUTEN BORN WILLOW CREEK, NEB. 1879

CHILDREN

1. NAME: MARJORIE GRACE HIBBERT
---- BORN: SEPT 15, 1923 PLACE: INNISFAIL, ALBERTA
CHR.: PLACE:
DIED: PLACE:
BUR.: PLACE:
SPOUSE: ALVIN ARTHUR HOEGAS
MARR: NOV 11, 1943 PLACE: INNISFAIL, ALBERTA

2. NAME: HILBERT COLEMAN BRATTIE
---- BORN: MARCH 7, 1929 PLACE: SEES
CHR.: PLACE:
DIED: PLACE:
BUR.: PLACE:
SPOUSE:
MARR: PLACE:

3. NAME:
---- BORN: PLACE:
CHR.: PLACE:
DIED: PLACE:
BUR.: PLACE:
SPOUSE:
MARR: PLACE:

4. NAME:
---- BORN: PLACE:
CHR.: PLACE:
DIED: PLACE:
BUR.: PLACE:
SPOUSE:
MARR: PLACE:

Relationship to
Husband_____
Wife_____

5990 MRIN 2071 4878 5991 MRIN 2072 5992 24-1A-3B-4-1-1

MARJORIE GRACE HIBBERT
ALVIN ARTHUR HOFFOS 24-1A-38-4-1-1

CHILDREN

TWINS (1) DONALD EARL HOFFOS 5993
BORN RED DEER, ALBERTA, CAN., APRIL 1, 1950
MARRIED SEPT 1, 1971 PLACE DENZIL, SASK. CAN.
SPOUSE MILDRED WEINSER 5996

(2) DONNA ELAINE HOFFOS 5994
BORN RED DEER, ALBERTA, APRIL 1, 1950
MARRIED MAY 16, 1970
SPOUSE RONALD DALE WEISENBURGER, TORRINGTON, ALBERTA 5997

(3) LORENS WALTER HOFFOS - 5995
BORN RED DEER, ALBERTA OCT 2, 1961
MARRIED CALGARY ALBERTA MAR 17, 1980
SPOUSE NANCY [illegible] MAR 5998

MRIV #2073

#2074

#2075

FAMILY GROUP RECORD

Date: Page 1 of

HUSBAND WILLIAM McKENZIE BEATTIE

BORN: JULY 16, 1906 PLACE: VANKLEEK HILL, ONTARIO, CAN.
CHR.: PLACE:
MARR: , 1915 PLACE: GRANDE PRAIRIE
DIED: PLACE:
BUR.: PLACE:
FATHER: JOHN FRANCIS BEATTIE, BORN ORMSTOWN CO. CHATEAUGUAY, QUEBEC
MOTHER: ADA KATE McKENZIE " VANKLEEK HILL, ONTARIO

WIFE EILEEN F. COLMAN

BORN: MARCH 12, 1917 PLACE: NORFOLK, NEBRASKA
CHR.: PLACE:
DIED: PLACE:
BUR.: PLACE:
FATHER: WALTER COLEMAN
MOTHER: LISA MAE AUTEN

CHILDREN

1. NAME: ELEANOR DALE BEATTIE
BORN: JULY 27, 1926 PLACE: GRANDE PRAIRIE, ALBERTA
CHR.: PLACE:
DIED: PLACE:
BUR.: PLACE:
SPOUSE: HANS CHRISTIAN BERILD
MARR: APRIL 15, 1947 PLACE: INNISFAIL, ALBERTA

2. NAME: HILBERT COLEMAN BEATTIE
BORN: MARCH 27, 1929 PLACE: SEXSMITH, ALBERTA
CHR.: PLACE:
DIED: PLACE:
BUR.: PLACE:
SPOUSE: SHIRLEY HUNT
MARR: 1953 PLACE: SECOND MARRIAGE LOU FLYNN 1985

3. NAME: JUNE ADA MAY BEATTIE
BORN: JUNE 3, 1934 PLACE: SEXSMITH, ALBERTA
CHR.: PLACE:
DIED: 1950 PLACE: INNISFAIL, ALBERTA
BUR.: 1950 PLACE: INNISFAIL CEMETERY
SPOUSE:
MARR: PLACE:

4. NAME:
BORN: PLACE:
CHR.: PLACE:
DIED: PLACE:
BUR.: PLACE:
SPOUSE:
MARR: PLACE:

Relationship to
Husband
Wife

FAMILY GROUP RECORD

Date: Page 1 of

HUSBAND JOHN K. BEATTIE #510

BORN: JULY 1, 1908 PLACE: VANKLEEK HILL, ONTARIO
CHR.: PLACE:
MARR: SEPT 13 1930 PLACE: GRANDE PRAIRIE, ALBERTA
DIED: OCT 19, 1977 PLACE: PORT COQUITLAM, B.C.
BUR.: OCT 24, 1977 PLACE: " "
FATHER: JOHN P. BEATTIE
MOTHER: ADA K. MCKENZIE

WIFE DOROTHY H. COLMAN #41

BORN: SEPT 13, 1911 PLACE: NORFOLK, NEBRASKA
CHR.: PLACE:
DIED: PLACE:
BUR.: PLACE:
FATHER: WALTER COLMAN
MOTHER: DISA MAE AUTEN

CHILDREN 24-11 3B-4-4-

1. NAME: DISA FERNE BEATTIE (1) #2079
BORN: MAY 2, 1931 PLACE: SEXSMITH, ALBERTA
CHR.: PLACE:
DIED: PLACE:
BUR.: PLACE:
SPOUSE: STANLEY FROLAND 6008
MARR: JUNE 10, 1950 PLACE: PORT COQUITLAM, B.C.
6001

2. NAME: VIVIAN RAY BEATTIE (2) 2080
BORN: AUG 8, 1941 PLACE: SEXSMITH, ALBERTA
CHR.: PLACE:
DIED: PLACE:
BUR.: PLACE: HAROLD DIED IN JULY 1981
SPOUSE: HAROLD WAGENSTEIN 6009
MARR: OCT 21, 1961 PLACE: PORT COQUITLAM, BC DIVORCED IN 1973
6006

3. NAME: JOHN AUTEN BEATTIE (3) 208
BORN: APRIL 27, 1944 PLACE: SEXSMITH, ALBERTA
CHR.: PLACE:
DIED: PLACE:
BUR.: PLACE:
SPOUSE: JEANNIE MARIE ERSKINE 6010
MARR: JUNE 1969 PLACE: BELLINGHAM, WASH, USA DIVORCED 1977
6007

4. NAME:
BORN: PLACE:
CHR.: PLACE:
DIED: PLACE:
BUR.: PLACE:
SPOUSE:
MARR: PLACE:

Relationship to
Husband
Wife

FAMILY GROUP RECORD

Date: Page 1 of

HUSBAND CHARLES A. WARDEN 5985

BORN: APRIL 13, 1915 PLACE: RODDALL, SASK. CAN.
CHR.: PLACE:
MARR: JULY 18, 1936 PLACE: SEXSMITH, ALBERTA, CAN
DIED: NOV. 9, 1965 PLACE: CALGARY, ALBERTA
BUR.: PLACE:
FATHER: JOHN R. WARDEN
MOTHER: EFFIE M. GRIFFEN

MRIN 2016

WIFE RUTH W. COLMAN 4183

BORN: MAY 11, 1914 PLACE: ALBION, NEBRASKA, U.S.A.
CHR.: PLACE:
DIED: PLACE:
BUR.: PLACE:
FATHER: WALTER COLMAN
MOTHER: DISA MAE AUTEN

CHILDREN 24-1A-3B-4-6

1. NAME: WALTER A. WARDEN
---- BORN: FEB 21, 1937 PLACE: SEXSMITH, ALBERTA
CHR.: PLACE:
DIED: PLACE:
BUR.: PLACE:
SPOUSE: MARTHA McFADDEN
MARR: APRIL 9, 1960 PLACE: BELLEVILLE, ONTARIO, CAN

6011 6014 2087

2. NAME: ROBERT T. WARDEN
---- BORN: JUNE 27, 1941 PLACE: SEXSMITH, ALBERTA
CHR.: PLACE:
DIED: PLACE:
BUR.: PLACE:
SPOUSE:
MARR: PLACE: DIVORCED

6012

3. NAME: THOMAS R. WARDEN
---- BORN: SEPT 13, 1947 PLACE: CALGARY, ALBERTA
CHR.: PLACE:
DIED: PLACE:
BUR.: PLACE:
SPOUSE: LOUISE VAPPOTTI (VALPOTTI) not sure
MARR: JUNE 30, 1973 PLACE: TRAIL, B.C., CAN

6013 6015 2087

4. NAME:
---- BORN: PLACE:
CHR.: PLACE:
DIED: PLACE:
BUR.: PLACE:
SPOUSE:
MARR: PLACE:

Relationship to
Husband_____
Wife_____

FAMILY GROUP RECORD

Date: Page 1 of

HUSBAND TIMOTHY COLMAN 5707

BORN: JULY 29, 1917 PLACE: GRANDE PRAIRIE ALBERTA, CANADA
CHR.: PLACE:
MARR: JAN 19, 1942 PLACE: SEXSMITH, ALBERTA
DIED: MARCH 31, 1986 PLACE: SEXSMITH, ALBERTA
BUR.: CREMATED PLACE: GRANDE PRAIRIE APRIL 1, 1986 (FUNERAL/MEMORIAL SERVICE
FATHER: WALTER COLMAN
MOTHER: DISA MAY AUTEN (COLMAN)

WIFE JEANNE GRAINGE (FIRST NAME LAURA)

BORN: DEC 12, 1922 PLACE: CALGARY, ALBERTA
CHR.: PLACE:
DIED: PLACE:
BUR.: PLACE:
FATHER: JOHN HENRY GRAINGE
MOTHER: EFFIE FLEMING WOOD

#6016 MCH 7054

CHILDREN 20 IA - 38 - 4 - 7 -

1. NAME: EFFIE FERNE COLMAN
BORN: OCT 1, 1942 PLACE: SEXSMITH, ALBERTA
CHR.: PLACE:
DIED: PLACE:
BUR.: PLACE:
SPOUSE: ANTHONY ARTHUR FRANCIS TOLBERT SRUD
MARR: NOV 12, 1960 PLACE: BEAVERLODGE, ALBERTA

6017 6020 (1) 7055

2. NAME: DISA JOYCE COLMAN
BORN: SEPT 25, 1943 PLACE: SEXSMITH, ALBERTA
CHR.: PLACE:
DIED: PLACE:
BUR.: PLACE:
SPOUSE: JAMES MAURICE THIRD BORN GOODFARE, ALBERTA MAY 19, 1942
MARR: APRIL 10, 1961 PLACE: EDMONTON, ALBERTA

6018 6021 (2) 7056

3. NAME: BETTY JEAN COLMAN
BORN: AUG 31, 1944 PLACE: SEXSMITH, ALBERTA
CHR.: PLACE:
DIED: PLACE:
BUR.: PLACE:
SPOUSE: KENNETH ROY PEDERSON, BORN LAMONT, ALBERTA FEB 5, 1934
MARR: NOV 16, 1961 PLACE: TOFIELD, ALBERTA

6019 6022 (3) 7057

4. NAME:
BORN: PLACE:
CHR.: PLACE:
DIED: PLACE:
BUR.: PLACE:
SPOUSE:
MARR: PLACE:

Relationship to
Husband
Wife

6017

Mrs. Art Tollesfrud (Jerne) Jim's oldest daughter
Box 302, Hythe, Alberta, Can.
T0H 2C0
Tele no 1-403-356-2636

DANIEL S. L. COMP
5426 TOMAHAWK TRAIL
FORT WAYNE, IN 46804
AC-219-432-9261

3 DECEMBER 1991

DEAR MARVEL, #5640

I ENJOYED TALKING TO YOU THIS EVENING AND I APOLOGIZE THAT YOU HAD TO CALL ME TO ASK IF I HAD RECEIVED THE INFORMATION YOU SENT REGARDING THE AUTEN/GAMET FAMILIES. MY SCHEDULE HAS BEEN HORRENDOUS AND I'M WAY BEHIND IN MY CORRESPONDENCE!

THE INFORMATION PROVIDED IS OF MUCH ASSISTANCE IN MY RESEARCH PROJECT. IF I CAN JUST POSITIVELY "TIE" JAMES AUTEN, (GRACE PEARL AUTENS GRANDFATHER) AS A DESCENDANT OF THE NEW YORK/NEW JERSEY ATEN/AUTENS, I'LL BE ELATED. PERHAPS I'LL FIND THE KEY SOON.

YOU INDICATED YOUR SON WAS INTERESTED IN THE GAMET FAMILY HISTORY. I WOULD SUGGEST THAT HE CONTACT THE FOLLOWING INDIVIDUAL WHO I UNDERSTAND HAS DONE CONSIDERABLE RESEARCH ON THE FAMILY:

MRS. JUNE GAMET SCHOENFELD
112 S. KNOX
TOPEKA, KANSAS 66606
(AC-913-233-9545)

AGAIN, MARVEL I APPRECIATE YOUR KIND ASSISTANCE. HAVE A VERY MERRY CHRISTMAS AND A HAPPY NEW YEAR.

VERY TRULY YOURS,

Daniel S. L. Comp

DANIEL S. L. COMP

See Note Below

11-22-91

Dear Dan:

I've been wondering if you were able to sort out the material I sent you on the Auten family.

It seems my son is more interested in the family history than I realized.

If by chance you are able to condense some of it, at least the later dates, I would appreciate it.

I don't think the 1600 years would be of interest to him, but whatever you could come up with would be appreciated.

Wishing you and your family happy holidays.

Marvel Garnet

Talked to Marvel by phone (she called me) 3 Dec

(over)

Wanted to know if I got info - advised yes.

Said her son was really interested in Garnet family

gave her the name of

June Garnet Schoenfeld
Topeka, Kansas -

Gave her follow-up
(See L N# 4948)

Expressed appreciation —
exchanged X mas greetings

[illegible]

Mr Daniel Comps
5426 Tomahawk Trail
Fort Wayne, Indiana
46804

11-13-91

Dear Dan:

This is all I have on the Auten family. I sure hope it will be a help to you. It sure is confusing to me!

Dave has one brother that lives in Davenport, Iowa, and one in Seattle. Four sisters still living.

Nice to talk to you.

Marvel

When this copy carries the raised seal of the Nebraska State Department of Health, it certifies the below to be a true copy of an original record on file with the State Department of Health, Bureau of Vital Statistics, which is the legal depository for vital records.

Date of Issuance

Nov. 21, 1978
Lincoln, Nebraska

Freda Theis
Director
Bureau of Vital Statistics

Type 200

1. PLACE OF DEATH
County Johnson
Township
City Tecumseh Street

NEBRASKA DEPARTMENT OF PUBLIC WELFARE
Bureau of Health—BUREAU OF VITAL STATISTICS
CERTIFICATE OF DEATH

Do not write in this space
9576

(If death occurred in a hospital or institution, give its NAME instead of street and number)

2. FULL NAME Grace Garnet

Residence

Length of residence in city or town where death occurred ... Mo. ... da. How long in U. S. if of foreign birth ... yr. ... mo. ... da.

PERSONAL AND STATISTICAL PARTICULARS

3 SEX Female
4 COLOR or RACE white
5 Single, Married, Widowed, Divorced (Write the word) married

6a If married, widowed, or divorced HUSBAND of or WIFE of David Garnet

6 DATE OF BIRTH (mo.) Oct (day) 4 (yr.) 1887

7 Age Years 40 Months 0 Days 17 If less than 1 day ... hrs. or ... min.

8 OCCUPATION OF DECEASED
(a) Trade, profession, or particular kind of work Housework
(b) General nature of industry, business, or establishment in which employed
(c) Name of employer

9 Birthplace (City or town and State or country) Petersburg Ind.
10 Name of Father John Antes
11 Birthplace of Father (City or town and State or country) Ind
12 Maiden name of Mother Pauline Asher
13 Birthplace of Mother (City or town and State or country) Ind
14 Informant David Garnet
Address Tecumseh Nb.
15 Filed Oct 22 1927 E H Busch Registrar

MEDICAL CERTIFICATE OF DEATH

16 DATE OF DEATH Oct 21 1927

17 I HEREBY CERTIFY, That I attended deceased from Oct 21st 1927 to Oct 21st 1927 that I last saw her alive on Oct 21st 1927 and that death occurred on the date above stated, at 5 P. M.

CAUSE OF DEATH (Enter only one cause per line for (a), (b), and (c). Give the disease or condition resulting in death, not the mode or manner of dying, whether accidental, suicidal, or homicidal.)
Eclampsia (Puerperal)
Child born alive
(duration) yrs. mos. da.
CONTRIBUTORY 149
(duration) yrs. mos. da.

18 Where was disease contracted if not at place of death?
Did an operation precede death? No Date of
Was there an autopsy? No
What lab confirmed diagnosis? None
(Signed) J. W. Curtis M. D.
19 (Address) Tecumseh, Nb.
20 Place of burial, cremation or removal Tecumseh Cemetery Date of burial Oct 24 1927
21 Undertaker E H Busch Address Tecumseh

When this copy carries the raised seal of the Nebraska State Department of Health, it certifies the below to be a true copy of an original record on file with the State Department of Health, Bureau of Vital Statistics, which is the legal depository for vital records.

Date of Issuance

Nov. 21, 1978
Lincoln, Nebraska

Freda Theis
Director
Bureau of Vital Statistics

1 PLACE OF DEATH

County Lancaster

Township

or Village

City Lincoln, Nebr. 1239 Vine St.

2 FULL NAME Carl Gamet

Department of Commerce and Labor
BUREAU OF THE CENSUS

STANDARD CERTIFICATE OF DEATH

State of Nebraska

Registered No. 905

G 530

PERSONAL AND STATISTICAL PARTICULARS

3 SEX Male

4 COLOR OR RACE White

5 Married, Widowed, Divorced, or Single (Write the word) Single

6 DATE OF BIRTH June 19, 1915.

7 AGE 7 yrs. 7 mos. 8 ds.

8 OCCUPATION

(a) Trade, profession or particular kind of work

(b) General nature of industry, business or establishment in which employed (or employer)

9 BIRTHPLACE (State or country) Nebraska

PARENTS

10 NAME OF FATHER David Gaunt

11 BIRTHPLACE OF FATHER (State or country) Nebraska

12 MAIDEN NAME OF MOTHER Grace Anten

13 BIRTHPLACE OF MOTHER (State or country) Nebraska

14 THE ABOVE IS TRUE TO THE BEST OF MY KNOWLEDGE David Gamet (Informant)

(Address) 1239 Vine St.

15 JAN 28 1916 Filed 191 Registrar.

MEDICAL CERTIFICATE OF DEATH

16 DATE OF DEATH Jan 28, 1916 (Month) (Day) (Year)

17 I HEREBY CERTIFY, That I attended deceased from Jan 25 1916 to Jan 28 1916 that I last saw him alive on January 27 1916 and that death occurred, on the date stated above, at 2:30 AM

The CAUSE OF DEATH* was as follows:

Pneumonia

(duration) yrs. 7 ds.

Contributory (Secondary)

A. R. Des Jardin

Jan 28 6 13th & O St.

191 (Address)

*State the DISEASE CAUSING DEATH, or, in deaths from VIOLENT CAUSES, state (1) MEANS OF INJURY, and (2) whether ACCIDENTAL, SUICIDAL or HOMICIDAL

18 LENGTH OF RESIDENCE (For Hospitals, Institutions, Transients, or Homeless Residents) 3

At place of death yrs. mos. ds. In this state yrs. mos. ds.

Where was disease contracted, if not at place of death?

Former or usual residence

19 PLACE OF BURIAL OR REMOVAL Wyuka

DATE OF BURIAL Jan 28 1916

20 UNDERTAKER Brown & Doyle, City.

ADDRESS

HUSBAND [illegible]

Birth Sept. 26, 1885 Place Clearwater, Nebraska

Chr. Place

Death December 8, 1945 Place Eugene, Oregon

Burial Place Eugene, Oregon

Father Levi Gamet Mother (Maiden Name) Emma Zerepha Grashong

Mar. Grace Evelyn Auten Place

Other Wives (if any) Jessie Pike Johnson

Where was information shown on family record obtained?

WIFE Grace Evelyn Auten

Birth October 4, 1887 Place Inman, Nebraska

Chr. Place

Death October 21, 1927 Place Tecumseh, Nebraska

Burial Place Tecumseh, Nebraska

Father Mother (Maiden Name)

Other Husb. (if any)

Name and address of person submit this sheet:

Janet Gamet Cottage Grove, Oregon

Place Additional Genealogical and Historical Data on Reverse Side

Male or Female	CHILDREN (Give names in full in order of birth)	WHEN BORN Day Mo. Yr.	WHERE BORN Town County	State or Country	DIED Day Mo. Yr.	MARRIED
F	1 Viola Gamet			Near.	9/22/09	Date To
F	2 Blanche Rosalie Gamet	11/08/08	Winside, Neb	"	4/14/25	Date To
F	3 Lena May Gamet	12/06/09	Winside, Neb	"	11- -89	Date To
M	4 David Mallory Gamet	9/7/11	Winside, Neb	"	4-23-89	Date To
M	5 Charles Thomas Gamet	7/23/12	Stanton, Neb	"	1- -91	Date To
M	6 Carl Gamet	no record			no record	Date To
F	7 Frances Helen Gamet	3/10/17	Lincoln, Neb	"		Date To
F	8 Nancy Eulalie Gamet	12/10/18	Lincoln, Neb	"		Date To
M	9 Raymond Garfield Gamet	1/4/20	Lincoln, Neb	"		Date To
F	10 Sarah Alice Gamet	2/26/21	Lincoln, Neb	"	6- -85	Date To
M	11 Lyle Gamet	6/7/23	Tecumseh, Neb	"		Date To
M	12 Lester Gamet	6/7/23	Tecumseh, Neb	"	6/23/24	Date To
F	13 Edith Pearl Gamet	8/16/24	Tecumseh, Neb	"		Date To
F	14 Naomi Grace Gamet	10/21/27	Tecumseh, Neb	"		Date To
F	15 Joyce Elaine Gamet	8/7/34	Tecumseh, Neb	"		Date To

No. 16. Born 4/14/41 Cottage Grove, Oregon

Female: Janet Marie Gamet

Copyright, 1941, Joseph Fielding Smith, Church Recorder. Printed in U.S.A. — 125M 6-16-52

WORK COPY

Janet Gamet Cottage Grove, Ore.

SBAND DAVID MALLORY GAMET

26-SEPT-1885 Place CLEAR WATER, ANTELOPE, NEBRASKA

Place

22-OCT-1906 Place O'NEIL, HOLT, NEBR.

8-DEC.-1945 Place EUGENE, LANE, OREGON

Place " " "

AND'S LEVI GAMET HUSBAND'S MOTHER EMMA KERIFFA GROSHONG

AND'S WIVES (2) VESSIE PIRE

E GRACE PEARL AUTEN

4-OCT-1887 Place PETERSBURG - BOONE, NEBR.

Place

21-OCT.-1927 Place TECUMSEH, JOHNSON, NEBR.

Place " " "

S JOHN AUTEN WIFE'S MOTHER PAULINA J. ASHER

S

ANDS

Husband DAVID MALLORY GAMET 188

Wife GRACE PEARL AUTEN 188

Ward 1.

Examiners: 2.

Stake or Mission

NAME & ADDRESS OF PERSON SUBMITTING RECORD

CHARLES THOMAS GAMET

58-COSMIC-LANE

RICHLAND-WASH. 99352

FAMILY REPRESENTATIVE

CHARLES THOMAS GAMET

RELATION OF F.R. TO HUSBAND: SON

RELATION OF F.R. TO WIFE: SON

TEMPLE ORDINANCE DATA

	BAPTIZED (DATE)	ENDOWED (DATE)	SEALED (Date & Temple) WIFE TO HUSBAND
HUSBAND			
WIFE			SEALED (Date & Temple) CHILDREN TO PARENTS

CHILDREN (List Each Child (Whether Living or Dead) in Order of Birth) SURNAME (CAPITALIZED) GIVEN NAMES	WHEN BORN DAY MONTH YEAR	WHERE BORN TOWN	COUNTY	STATE OR COUNTRY	DATE OF FIRST MARRIAGE / TO WHOM	WHEN DIED DAY MONTH YEAR
VIOLA B. GAMET	12-AUG-1907	WINSIDE	WAYNE	NEBR.		18-SEPT.-1909
BLANCHE ROSALIE GAMET	8-NOV.-1908	"	"	"		14-APR.-1925
LENA MAY GAMET	6-DEC.-1909	"	"	"	21-SEPT-1931 JOHN SEYMORR GARRETT	
DAVID MALLORY GAMET	7-SEPT.-1911	"	"	"	2-FEB.-1935 MARVEL EDITH LISLE	
CHARLES THOMAS GAMET	23-JULY-1912	STANTON	STANTON	"	13-JULY-1936 THELMA IRENE LYMAN	
CARL GAMET	19-JUNE-1915	LINCOLN	LANCASTER	"		28-JAN.-1916
FRANCES HELEN GAMET	10-MAR.-1917	"	"	"	2-SEPT.-1938 MANLEY MILES MORSE	
NANCY EULALIE GAMET	10-DEC.-1918	"	"	"	7-JUNE-1936 CLINTON LUTHER SWARTZ	
RAYMOND GARFIELD GAMET	4-JAN.-1920	"	"	"	30-MAY-1947 LILLIAN MAY WILLIAMS	
SARAH ALICE GAMET	26-FEB.-1921	"	"	"	DEC. 1939 ALVIN CLAUDE BLAKELEY	
KYLE GAMET	7-JUNE-1923	TECUMSEH	JOHNSON	"	22-DEC.-1944 GERALDINE JULIET POLLOCK	

CES OF INFORMATION

OTHER MARRIAGES

NECESSARY EXPLANATIONS

BAND DAVID MALLORY GAMET BLACKSMITH

6-SEPT-1885 Place CLEARWATER, ANTELOPE, NEBR.

Place

2-OCT.-1906 Place O'NEIL, HOLT, NEBR.

-DEC.-1945 Place EUGENE, LANE, OREGON

Place " " "

ND'S R LEVI GAMET HUSBAND'S MOTHER EMMA XERIFFA GROSHONG

ND'S IVES ② JESSIE PIKE

E GRACE PEARL AUTEN

-OCT.-1887 Place PETERSBURG, BOONE, NEBR.

Place

1-OCT-1927 Place TECUMSEH, JOHNSON, NEBR.

Place " " "

JOHN AUTEN WIFE'S MOTHER PAULINA J. ASHER

NDS

Husband DAVID MALLORY GAMET 1885

Wife GRACE PEARL AUTEN 1887

Ward 1.

Examiners: 2.

Stake or Mission

NAME & ADDRESS OF PERSON SUBMITTING RECORD

CHARLES THOMAS GAMET

58-COSMIC-LINE

RICHLAND-WASH. 99352

FAMILY REPRESENTATIVE

CHARLES THOMAS GAMET

RELATION OF F.R. TO HUSBAND: SON

RELATION OF F.R. TO WIFE: SON

TEMPLE ORDINANCE DATA

	BAPTIZED (DATE)	ENDOWED (DATE)	SEALED (Date & Tem WIFE TO HUSBAN
HUSBAND			
WIFE			SEALED (Date & Tem CHILDREN TO PARE

CHILDREN (List Each Child (Whether Living or Dead) in Order of Birth SURNAME (CAPITALIZED) GIVEN NAMES	WHEN BORN DAY MONTH YEAR	WHERE BORN TOWN	COUNTY	STATE OR COUNTRY	DATE OF FIRST MARRIAGE TO WHOM	WHEN DIED DAY MONTH YEAR
LESTER GAMET	7-JUNE-1923	TECUMSEH	JOHNSON	NEBR.		22-JUNE-1924
EDITH PEARL GAMET	16-AUG.-1924	"	"	"	24-MAR-1942 RALPH LEE WILSON	
STILL BORN INFANT	1925	"	"	"		1925
NAOMI GRACE GAMET	21-OCT.-1929	"	"	"	11-SEPT.-1948 JOHN ALLEN LOWELL	

S OF INFORMATION

OTHER MARRIAGES

NECESSARY EXPLANATIONS

June 1992
FROM Records
of C. T. Gamet —
the obviously is
source of records
sent to me by
MARVEL GAMET

Christmas Time
1979
Richland Wash.

like a nice time of the year
you some interesting
memorabilia that I have harvested during
the year.

This data is from excerpt from
National Archives Micro-film # 0896819

Should you care to have 230+ pages
of this family data, let me know and
as soon as I can get a reasonable price
for copying I will let you know.

Hope this finds you and yours with
your back to the wind and mentaly alert,
I am looking forward to hearing from you

As ever
Chas. T. Gamet

THE STORY OF THE AUTEN - ATEN'S

AUTEN'S - ATEN'S were families of Scotland, produced many great men from BARON de AETON (1307).

They left Scotland, fleeing from persecution on account of their religion, first to France, then to Netherlands and Holland.

From New Jersey to the far West and Southwest are various families bearing the name AUTEN, ATEN, etc. all descending from Hendrick ATON, of DOESBURG, HOLLAND. His son, ADRIAEN HENDERICKSE ATON, came to New Amsterdam and Flatbush in 1651.

He was probably born about 1635.

In the late 1890's, Mr. Henry J. Aten, of Hiawatha, Kansas, a veteran of the Civil War, began a long search for members of the general families in this country, and in course of it, investigated records in New York, on Long Island etc. A very large collection of his letters to the late Rev. John B. Thompson, of Readington, New Jersey, concerning the New Jersey Aten's. A uten's are in possession of Rutgers College Library, New Brunwick, New Jersey, but, unfortunately, not the replies.

The family work he intended to publish was never completed owing to his death, The MSS. fell into the hands of his widow, but, recent correspondence states these letters had been placed in a Library.

The Editor of the proceedings, (Mr. Honeyman) having also made an independent investigation into the AUTEN family, by request of certain Western members. An outline of the "FAMILY TREE" is herein given, a very large number of facts and dates not here presented.

THE STORY OF THE ATEN'S - AUTEN'S

(con't)

Rev. Thompson, came to the conclusion "The family was Scotch" originally, but, many of its members fled from persecution to France then to the Netherlands.

The Aytoun, de Ayton, Auten, Aten, etc. of Scotland produced many great men, from BARON de AETON, (1307) some were members of Parliament, but, there is no way of connecting the earlier Ayton's with the Dutch Families.

NewJersy Historical Proceedings,
Vol. 7, P. 235

5-6

ATON

COAT OF ARMS

Baron De Aton, - summoned to Parliament 1324, in obeyance Or, 3 bars as, on a canton gu a cross patonce of Gold or yellow, - 3 bars blue, - on a canton red, - a cross patonce silver or white.

Sir Gilbert De ATON, - a Baron in 1324, bore at battle of Boroughbridge 1322, (Feudual Coat of Arms)

Or, a cross passant sable, - bore also by (Sir William Aton 2nd.) Baron, in Ashmole and Gules, a cross patonce argent (F) in Parliament, ary Roll, and (C) another (F) at the points in Ashmole.

Note,-

See Doc. History, Volume 4, P. 29

Steeles History, Desconise, P. 209

AUTEN - ATEN

Vol. 1 - Documentary History of New York.

P. 429

September 26 - 30, 1687

off fflackbush

Maytsh Raidne Annoque Domine

adriaen hend aaten, 36 years

son native hendrick aaten, off Breucklijn

Thomas aaten native off fflackbush

(note)

This record above shows that when adriaen hend aaten took of allegiance with his two sons, Hendrick and Thomas aaten, he (adriaen) had lived in America 36 years,

(He then came over from Holland in 1651)

Vol. 2 - New York Biog. Records of Baptisms, Dutch Reformed Church,

September 4, 1695

Eodem - Thomas Aten, Elaje Adriaen Schilman

Getuygen - Adriaen Aten, on syn huysvr

Elizabeth Thomas

AUTEN - ATEN

EARLIES AMERICAN ANCESTORS

of

SOME RSET COUNTY, NEW JERSEY FAMILIES.

(Somerset county Quarterly)
Vol. 5, P. 120

AUTEN

All the AUTEN'S in America are descendants of HENDRICK ATEN, DOESBURG, HOLLAND.

ADRIAEN HENDRICKSE ATON, came to America at an early age, and settled in Flatbush, Long Island in 1651.

The ATONS were families of Scotland, fleeing from religious persecution, first to France, then to the Netherlands and Holland.

Adriaen's father Hendrick Aton, who so far as is known did not come to America.

(note)

A HENDRICK HENDRICKZEN, from Doesburg, Holland, who may have been a brother to Adriaen Hendrickse Aton, was married June 12, 1655, in Flatbush Dutch Reformed Church, and had children,

Hendrick

Johannes

Grietje

The two sons became the ancestors of the DUSENBURG families.

AUTEN - ATEN

children of:

HENDRICK ATEN, B. September 3, 1723, D. 1780. Md. 1744,
Mary L. Bellas, D. April 21, 1753
(Son of Adrian Aten, and wife, Jacobje Middagh). (11) children

HENDRICK ATEN, Bapt. 1757, was capton in the Revolutionary War, from Northampton County, Pa. Resided in Mt. Bethel, Pa. Md. Nancy Bellas, of Knowlton township, New Jersey.

Adrian Aten

Thomas Bellas Aten, 1760 - 1855, Md. 1784, Mary BEER, settled in Clinton, Pa.

MARY ATEN, 1763 - 1838, Md. 1782, John Funston, (Son - Thomas Funston).

John J. Aten, Bapt. June 10, 1765, D. 1840, Md. JANE NORDEN, B. January 30, 1764, D. July 12, 1840. (8) children

JOHN J. AUTEN, 1765 - 1840 Md. JANE NORDEN, born near Easton, Pa. traveled up the Suquehanna River to Chillisqueque Creek, there he found the location for his home, barn and grist mill, six miles east of Milton, Pa. But,only two miles from Danville, Pa. It has been told that John J. added the "U" to ATEN.

Sarah Aten, B. 1770, Md. William Britton

George Aten, B. 1771, (4) children

Catherine Aten, Md. William

Robert Aten, 1789 - 1842, Md. Catherine Smith, 1793 - 1850, (5)children

Nellie Aten, Abby Aten

William Aten

ARCHIVES FILM # 0896819

THE MATERIAL ON THESE PAGES WAS

COMPILED BY

ALICE H. KENNEDY

and R.D. H. MOHNTON

PENNSYLVANIA 1962

929.273
Au 81k

GENEALOGICAL SOCIETY
OF THE CHURCH OF JESUS CHRIST
OF LATTER-DAY SAINTS

INTRODUCTION

History is Philosphy Teaching by Example.

It no longer contents itself with acts of the Goverment and movements armies. It investigates causes,and it finds these in the character and condition of people. It percives also, that these depend upon as well,as upon individually,heredity and environment, it investgates, therefore not only the present circumstances, but, also the past develop - ment. It shows how the present has grown out of the past, and the future must grow out of the present,in order that they may be shaped aright. It preserves the memory of the lives and works of those from whom the present generation inherits both the idio - syncrasies and individuals of their developed social and civil enviro - ment. It regards the men and women of whom it treats as links in the evolution of the ages connecting the past with the future. The man who does not feel himself to be a link in the great chain to trans - mit life and being,intellectual and moral existence, from his ancestors to his posterity,does not justly appreciate the relations which belong to him. The contemplation of our ancestors and descendants ought ever to be with - in the grasp of our thoughts and affection.

The past belongs to us affectionate repropect,while the future belongs to us no less by affectionate repropect,and anticipation of those who are to come after us.

Then only do we do oueselfs justice, when we are ourselves true to the blood we inherit, and true to those to whom we have been the means of transmitting that blood.

"Daniel Webster's speech in Washington, D.C."

December 22, 1845

BOORUM & PEASE "NOTEAR" ®

Extracts From

THE NEW YORK TIMES

Tuesday May 27, 1952

ANCIENT FLATBUSH TO AIR ITS HISTORY

A weeks celebration of founding 300 years ago.

Old Churches join fete,-

To date from 1654, the bell of one has tolled the death of every United States President. Flatbush, New York has several 18th. century buildings, including the Reformed Protestant Dutch Church, Brooklyn College and Ebbets Field. These sites was a Dutch Village in the 17th. century. The Flatbush Chamber of Commerce arranged a week of celebration in commemoration of the founding.

Actually Flatbush is more than 300 years old.

Eighteen years before testy Gov. Peter Stuyvesant, issued formal patent for the founding on May 27, 1652, Dutch settlers were hacking away at virgin hickory and white oak, in the thick rich = soiled wilderness.

The settlers had bought the forest from the Carnardie tribe of Algonquin Indians in 1636. They had to buy it a second time,in 1670,when crafty Sachem Eskem oppas of the Rockaway Tribe claimed Flatbush as his property. This racketeering chieftain accepted ten fathoms black wampum, ten fathoms of white.a fistful of gun powder, three cans of firey Dutch Brandy and half barrel of Dutch Beer. The Village,- Originally MIDOUT (Mid - Wood) and Vlacte - bos (Wooded Plain) Prospered Mightily. In less than a half century it had 62 men,72 women and 263 children within its bosky limits, double that population, counting slaves and apprentices.

Two centuries later its population was over 7,000.

EXTRACTS FROM

THE NEW YORK TIMES

(con't)

Two of the oldest congregations in the United States stand in dignity within its limits,- THE OLD FLATBUSH DUTCH REFORMRD CHURCH, located at Flatbush and Church Ave. with its ancient Dutch graveyard,and Flatbush Dutch REFORMED CHURCH, at Kings Highway and East 40th. Street,date back to 1654.

The mellow bell in the Flatbush Dutch Reformed Church is a historic relic. It vibrated in melancholy notes to mark the death of George Washington, and has tolled the passing of every President the country has ever had.

BOORUM & PEASE "NOTEAR" ®

THE STORY OF THE AUTEN - ATEN'S

AUTEN'S - ATEN'S were families of Scotland, produced many great men from BARON de AETON (1307).

They left Scotland, fleeing from persecution on account of their religion, first to France, then to Netherlands and Holland.

From New Jersey to the far West and Southwest are various families bearing the name AUTEN, ATEN, etc. all descending from Hendrick ATON, of DOESBURG, HOLLAND. His son, ADRIAEN HENDERICKSE ATON, came to New Amsterdam and Flatbush in 1651.

He was probably born about 1635.

In the late 1890's, Mr. Henry J. Aten, of Hiawatha, Kansas, a veteran of the Civil War, began a long search for members of the general families in this country, and in course of it, investigated records in New York, on Long Island etc. A very large collection of his letters to the late Rev. John B. Thompson, of Readington, New Jersey, concerning the New Jersey Aten's. A uten's are in possession of Rutgers College Library, New Brunwick, New Jersey, but, unfortunately, not the replies.

The family work he intended to publish was never completed owing to his death, The *(MANUSCRIPTS) MSS. fell into the hands of his widow, but, recent correspondence states these letters had been placed in a Library.

The Editor of the proceedings, (Mr. Honeyman) having also made an independent investigation into the AUTEN family, by request of certain Western members. An outline of the "FAMILY TREE" is herein given, a very large number of facts and dates not here presented.

ORIGINAL PAGE 4

THE STORY OF THE ATEN'S - AUTEN'S

(con't)

Rev. Thompson, came to the conclusion "The family was Scotch" originally, but, many of its members fled from persecution to France then to the Netherlands.

The Aytoun, de Ayton, Auten, Aten, etc. of Scotland produced many great men, from BARON de AETON, (1307) some were members of Parliament, but, there is no way of connecting the earlier Ayton's with the Dutch Families.

NewJersy Historical Proceedings,
Vol. 7, P. 235

5-6

ATON

COAT OF ARMS

Baron De Aton, - summoned to Parliament 1324, in obeyance Or, 3 bars as, on a canton gu a cross patonce of Gold or yellow, - 3 bars blue, - on a canton red, - a cross patonce silver or white.

Sir Gilbert De ATON, - a Baron in 1324, bore at battle of Boroughbridge 1322, (Feudual Coat of Arms)

Or, a cross passant sable, - bore also by (Sir William Aton 2nd.) Baron, in Ashmole and Gules, a cross patonce argent (F) in Parliament, ary Roll, and (C) another (F) at the points in Ashmole.

Note,-

See Doc. History, Volume 4, P. 29

Steeles History, Desconise, P. 209

ORIGINAL PAGES 5 & 6

AUTEN - ATEN

Vol. 1 - Documentary History of New York.

P. 429

September 26 - 30, 1687

off fflackbush

Maytsh Raidne Annoque Domine

adriaen hend aaten, 36 years

son native hendrick aaten, off Breucklijn

Thomas aaten native off fflackbush

(note)

This record above shows that when adriaen hend aaten took of allegiance with his two sons, Hendrick and Thomas aaten, he (adriaen) had lived in America 36 years,

(He then came over from Holland in 1651)

Vol. 2 - New York Biog. Records of Baptisms, Dutch Reformed Church, September 4, 1695

Eodem - Thomas Aten, Elaje Adriaen Schilman

Getuygen - Adriaen Aten, on syn huysvr

Elizabeth Thomas

ORIGINAL PAGE 7

AUTEN - ATEN

EARLIES AMERICAN ANCESTORS

of

SOME RSET COUNTY, NEW JERSEY FAMILIES.

(Somerset county Quarterly)
Vol. 5, P. 120

AUTEN

All the AUTEN'S in America are descendants of HENDRICK ATEN, DOESBURG, HOLLAND.

ADRIAEN HENDRICKSE ATON, came to America at an early age, and settled in Flatbush, Long Island in 1651.

The ATONS were families of Scotland, fleeing from religious persecution, first to France, then to the Netherlands and Holland.

Adriaen's father Hendrick Aton, who so far as is known did not come to America.

(note)

A HENDRICK HENDRICKZEN, from Doesburg, Holland, who may have been a brother to Adriaen Hendrickse Aton, was married June 12, 1655, in Flatbush Dutch Reformed Church, and had children,

Hendrick

Johannes

Grietje

The two sons became the ancestors of the DUSENBURG families.

AUTEN - ATEN

children of:

HENDRICK ATEN, B. September 3, 1723, D. 1780. Md. 1744,
Mary L. Bellas, D. April 21, 1753
(Son of Adrian Aten, and wife, Jacobje Middagh). (11) children

HENDRICK ATEN, Bapt. 1757, was capton in the Revolutionary War, from Northampton County, Pa. Resided in Mt. Bethel, Pa. Md. Nancy Bellas, of Knowlton township, New Jersey.

Adrian Aten

Thomas Bellas Aten, 1760 - 1855, Md. 1784, Mary BEER, settled in Clinton, Pa.

MARY ATEN, 1763 - 1838, Md. 1782, John Funston, (Son - Thomas Funston).

John J. Aten, Bapt. June 10, 1765, D. 1840, Md. JANE NORDEN, B. January 30, 1764, D. July 12, 1840. (8) children

JOHN J. AUTEN, 1765 - 1840 Md. JANE NORDEN, born near Easton, Pa. traveled up the Suquehanna River to Chillisqueque Creek, there he found the location for his home, barn and grist mill, six miles east of Milton, Pa. But,only two miles from Danville, Pa. It has been told that John J. added the "U" to ATEN.

Sarah Aten, B. 1770, Md. William Britton

George Aten, B. 1771, (4) children

Catherine Aten, Md. William

Robert Aten, 1789 - 1842, Md. Catherine Smith, 1793 - 1850, (5)children

Nellie Aten, Abby Aten

William Aten

#5694

MRS Louise Hasson
3510 N.E. 90th St.
Seattle, Wash. 98115
206-524-7624

Miss
Grace
Louise
Hall
Mrs. Hall
Miss

DANIEL S. L. COMP
5426 TOMAHAWK TRAIL
FORT WAYNE, IN 46804
AC-219-432-9261

4 DECEMBER 1991

#5696

DEAR LOUISE,

I ENJOYED TALKING TO YOU THIS MORNING REGARDING MY GENEALOGICAL RESEARCH ON THE AUTEN FAMILIES. I ONLY WISH I HAD BECOME AWARE OF YOUR FATHER'S RESEARCH BEFORE HE PASSED AWAY. I'M SURE WE WOULD HAVE HAD MANY INTERESTING AND INTRIGUING CONVERSATIONS.

I'M VERY SORRY FOR THE DIFFICULT SITUATION FOR WHICH YOU ARE YOUR CURRENTLY INVOLVED. YOUR OFFER TO SEND ME ALL THAT YOUR FATHER DEVELOPED ON THE AUTEN FAMILIES IN DUE TIME IS MOST APPRECIATED. I ASSURE YOU YOUR ORIGINALS WILL BE COPIED AND RETURNED AS YOU DIRECT.

MAY GOD BLESS.

YOUR FOURTH COUSIN,

Daniel S. L. Comp

DANIEL S. L. COMP

Mr & Mrs. Steve HASSON
16526 39th Ave. NE
Seattle, WASH. 98155
Ph 206-361-8656

30 May 92 — Called - talked to Steve - He's to have home call me collect.

Dear Dan,

Thank you so much for sharing your wealth of genealogical information with me - on the Antens. I do appreciate all the information you gave me! It is quite obvious that you have worked hours, days, weeks and months getting all your research.

I talked to my sister Ethel concerning the place where Mary Miller might be buried. Ethel lived in Hymera at one time. There are two cemeteries in the town. If there is any way we can find that information for you, we will let you know.

Thanks again for your generosity.

Warm regards,

[illegible]

South Haven, Michigan
Photographs by Karen Murphy © 1992
616-637-5492

1841

(184)

DANIEL S. L. COMP
5426 TOMAHAWK TRAIL
FORT WAYNE, IN 46804
AC-219-432-9261

7 JANUARY 1992

#95

DEAR BEATRICE,

THANKS FOR THE INFO ON MOLLIE KIEFFABER. ENCLOSED IS A NEW GROUP RECORD CORRECTING THE ERROR IN SPELLING OF "ZACARY".

DON'T WORRY ABOUT ANY ADDITIONAL COMPENSATION. I AM MOST HAPPY TO BE ABLE TO PROVIDE YOU THE SHEETS.

HAVE A HAPPY NEW YEAR!

VERY TRULY YOURS,

Daniel S. L. Comp

DANIEL S. L. COMP

Returned 6 Jan 1992

DANIEL S. L. COMP
5426 TOMAHAWK TRAIL
FORT WAYNE, IN 46804
AC-219-432-9261

24 DECEMBER 1991

DEAR BEATRICE,

ENCLOSED ARE COPIES OF MY FAMILY GROUP RECORDS FOR THE AUTEN/GLENNEY FAMILIES FROM WHICH YOU DESCEND. I APPRECIATE THE HELP YOU PREVIOUSLY GAVE AND I'M MOST HAPPY TO PROVIDE YOU A COPY.

PERHAPS YOU CAN HELP ME FURTHER. CAN YOU PROVIDE ME WITH MARY ROSETTA'S MOTHER'S MAIDEN NAME AS WELL AS ADDITIONAL INFORMATION ON THE KIEFFABER FAMILY. OF INTEREST IS ADAM KIEFFABER'S PARENTS NAMES AND THE NAMES OF HIS BROTHERS AND SISTERS.

ENCLOSED IS A SELF-ADDRESSED STAMPED ENVELOPE FOR YOUR CONVENIENCE IN REPLYING.

VERY TRULY YOURS,

Daniel S. L. Comp

DANIEL S. L. COMP

Thank you for the records that you sent to me. They are appreciated very much. Mary Rosetta's mother's maiden name was Rebecca Hochstetler B. April 15, 1848 (Indiana) Died Sept. 18, 1924 (Indiana)

I don't know about Adam Kieffaber - Mary Rosetta's father was a Mr. Slough - Molly She was raised + adopted by Kieffaber. Her half sister was Bessie Kieffaber and her daughter is Lois Long (over)

Whose address is 900 Lankford St., Clay City, Indiana 47841. She can fill you in on the Kieffabers

"Happy New Year"

Sincerely,
Bea Glenney

P.S. under Christopher A. Glenney
539 is ZACARY spelled (A CRY)?

I would like to pay you for the records if you'll let me know how much, be cause I know it's more than what I sent!

Lin Long

Ph 842-939-2246

R's
295 (Andrew 934)
296
1831
297
1832
1833
1834
1835
1837
1838
1836
1839
1840
1841

#955

DANIEL S. L. COMP
5426 TOMAHAWK TRAIL
FORT WAYNE, IN 46804
AC-219-432-9261

24 DECEMBER 1991

DEAR BEATRICE,

ENCLOSED ARE COPIES OF MY FAMILY GROUP RECORDS FOR THE AUTEN/GLENNEY FAMILIES FROM WHICH YOU DESCEND. I APPRECIATE THE HELP YOU PREVIOUSLY GAVE AND I'M MOST HAPPY TO PROVIDE YOU A COPY.

PERHAPS YOU CAN HELP ME FURTHER. CAN YOU PROVIDE ME WITH MARY ROSETTA'S MOTHER'S MAIDEN NAME AS WELL AS ADDITIONAL INFORMATION ON THE KIEFFABER FAMILY. OF INTEREST IS ADAM KIEFFABER'S PARENTS NAMES AND THE NAMES OF HIS BROTHERS AND SISTERS.

ENCLOSED IS A SELF-ADDRESSED STAMPED ENVELOPE FOR YOUR CONVENIENCE IN REPLYING.

VERY TRULY YOURS,

Daniel S. L. Comp

DANIEL S. L. COMP

P.S. Is it possible to have you send me another copy of the Genealogical research papers. Mine have been misplaced? I certainly would appreciate a Zerox copy of them. Enclosed find $3.00 to pay for them.

Christmas 1991

Dear folks:

Wishing you a beautiful holiday season.

Beatrice Auten Glenney

Mr. + Mrs. D. L. Comp
5426 Tomahawk Trail
Fort Wayne, In. 46804

IN DIC
985-951
957-954
955
Returned
5 Sept 91

DANIEL S. L. COMP
5426 TOMAHAWK TRAIL
FORT WAYNE, IN 46804
AC-219-432-9261

24 AUG 1991

DEAR BEATRICE, #955

I ENJOYED TALKING TO YOU THIS AFTERNOON REGARDING MY GENEALOGICAL RESEARCH ON THE AUTEN FAMILY. IF YOU WOULD BE SO KIND AS TO PROVIDE THE INFORMATION NOT SHOWN FOR YOUR FAMILY ON THE ENCLOSED FORMS, I WOULD BE MOST APPRECIATIVE.

IF YOU HAVE ADDRESSES AND/OR TELEPHONE NUMBERS FOR ANY INDIVIDUALS ON THE FORMS, PLEASE LIST THEM ON THE REVERSE SIDE OF THE RESPECTIVE FORM. LIKEWISE ANY COPIES OF OBITUARIES, BIRTH CERTIFICATES, DEATH CERTIFICATES, NEWSPAPER CLIPPINGS, ETC. THAT YOU CAN SEND ARE MOST HELPFUL. YOUR ASSISTANCE IS GREATLY APPRECIATED.

ENCLOSED IS A SELF-ADDRESSED STAMPED ENVELOPE FOR YOUR CONVENIENCE IN REPLYING.

VERY TRULY YOURS,

Daniel S. L. Comp

DANIEL S. L. COMP

B. Auten Glenney
Art Studio Gallery
622 S. Joliet St.
Wilmington, IL 60481

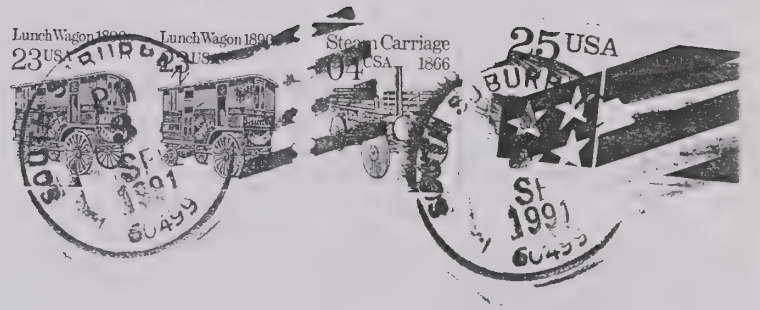

Daniel S. L. Comp
5426 Tomahawk Trail
Fort Wayne, In 46804

THOMAS ANDREW: Husband of Mary Rosetta Kieffaber (nicknamed: Molly) *

* SLOUGH WAS MARY'S REAL FATHER. ADAM KIEFFABER ADOPTED MOLLY.

RUTH BARBARA AILEEN ANDREW (5th child of Thomas & Molly)

Born: March 10, 1898, in Clay County, Indiana

Died: June 14, 1981, in Joliet, Illinois

Buried: Oakwood Cemetery, Wilmington, Illinois

Married: January 2, 1918, in Brazil, Indiana

Husband: Charles Benjamin Auten

Born: May 5, 1893 in Freedom, Indiana

Died: August 4, 1980, in Danville, Illinois

Buried: Oakwood Cemetery, Wilmington, Illinois

Father: Theodore Auten

Mother: Mary Margaret Greenwood

Child: Beatrice Charleen Auten

Born: September 19, 1918

Married: December 31, 1941, in Coal City, Illinois to Charles J. Held, then divorced April of 1943 in Chicago, Illinois (no children)

Married: October 7, 1943, in Englewood, Colorado, to Michael Angelo Glenney

Born: March 3, 1910, in Braidwood, Illinois

Died: April 23, 1975, in Joliet, Illinois

Buried: Mount Olivet Cemetery, Wilmington, Illinoi

Father: Richard H. Glenney

Mother: Mary O'Meara

Children: #1 Lana Ruth Glenney

Born: May 3, 1944, in Denver, Colorado

Married: October 26, 1963, in Wilmington, Illinoi to Maurice James Leahy, Joliet, Illinois, son of John Philip Leahy and Vadeline Angelique Crepel Leahy

Children: #1 Mitzi Marie Leahy

Born: July 23, 1964, in Joliet, Illinois

Married: August 29, 1981, in Rock Island Illinois, to Brian Dean Teager of Silvis, Illinois

Child: Nathaniel John Teager

Born: January 1, 1982 in Silvis

#2 James John Leahy

Born: August 28, 1965, in Joliet, Illinc

Married: December 7, 1985, in Silvis Wendy Lee Ackerland of East Moline, Illinois

#3 Stephen Sean Leahy

Born: October 8, 1968, in Joliet, Illinc

Any questions call.

Rec'd 5 Sept 91

#2 Cheryl Lisa Glenney
Born: January 10, 1947, in Joliet, Illinois
Married: March 2, 1963, in Wilmington, Illinois to Michael David Brown, son of David O. Brown and Greta Fern Stover Brown of Wilmington, then divorced December, 1973.
Children: #1 Lisa Marie Brown
Born: September 28, 1963, in Joliet, Illinois
Married: November 9, 1985, in Joliet to Christopher Van Duyne of Wilmington
Child: Lucus Andrew Van Duyne
Born: June 28, 1986, in Joliet

#2 Michael David Brown Jr.
Born: March 9, 1965, in Joliet, Illinois
Married: December 22, 1984, in Coal City, Illinois to Melanie Anne Cunnea of Coal City, Illinois (GRUNDY)
Children: #1 Michael Lawrence Brown
Born: August 10, 1985, in Morris, Illinois

#2 Katherine Elizabeth Brown
Born: September 30, 1986, in Morris

#3 Patrick Shawn Brown
Born: April 14, 1966

Married: November 29, 1975, in Wilmington, Illinois to Greg Karr, son of James Karr and Evelyn.

#3 Paul Michael Glenney
Born: February 29, 1952, in Joliet, Illinois
Married: April 8, 1972, in Joliet, Illinois, to Catherine Virginia Pomykala, daughter of Walter Pomykala and Caroline Swiersz of Joliet
Children: #1 Jennifer Mary Glenney
Born: July 23, 1974, in Joliet, Illinois

#2 Sarah Jessica Glenney
Born: August 5, 1976, in Joliet, Illinois

#3 Joshua Paul Glenney
Born: September 5, 1979, in Joliet, Illinois

#4 Allison Catherine Glenney
Born: October 24, 1983

#4 Pamela Joan Glenney
Born: April 5, 1954, in Joliet, Illinois
Married: July 9, 1979, in Joliet, Illinois, to William Allen Jr., son of William Allen Sr.
Children: #1 Shawn Glenney Allen
Born: December 13, 1977, in Joliet, Illinois

#2 Michelle Allen
Born: March 27, 1980, in Joliet, Illinois

#3 Felicia Marie Allen
Born: June 15, 1981, in Phoenix, Arizona

DIVORCED 1991

#5 Christopher Andrew Glenney
Born: November 1, 1961, in Joliet, Ill. 5323
MARRIED Feb. 2, 1991 in Morris, Ill
Son July 18, 1970 Morris, Ill Dion Michaels daughter of Marlene Michaels and stepdaughter Michaels

FAMILY GROUP RECORD-295

24 Aug 1991 Page 1

HUSBAND THEODORE AUTEN-785

BORN: 2 Feb 1860 PLACE: ,OWEN,INDIANA
CHR.: PLACE:
DIED: 14 Feb 1896 PLACE:
BUR.: PLACE: JEFFERSON TWP,OWEN,INDIANA
MARR: 10 Jun 1892 PLACE: ,OWEN,INDIANA
FATHER: JACOB AUTEN-777 PARENTS' MRIN: 236
MOTHER: ELIZABETH ANN BICKERTON-778

WIFE MARY MARGARET GREENWOOD-951

BORN: PLACE: ,OWEN,INDIANA
CHR.: PLACE:
DIED: May 1927 PLACE: TERRE HAUTE,VIGO,INDIANA
BUR.: PLACE: ,CLAY,INDIANA has other marriages
FATHER:
MOTHER:

CHILDREN

1. NAME: CHARLES BENJAMIN AUTEN-952
---- BORN: 5 May 1893 PLACE: ,OWEN,INDIANA
M CHR.: PLACE:
DIED: 4 Aug 1980 PLACE: Danville, Ill. Det. Hsp.
BUR.: PLACE: WILMINGTON,WILL,ILLINOIS
SPOUSE: RUTH ANDREW-954 MRIN: 296
MARR: 2 Jan 1918 PLACE: ,CLAY,INDIANA

2. NAME: SADIE AUTEN-953
---- BORN: 13 Dec 1894 PLACE: ,OWEN,INDIANA
F CHR.: PLACE:
DIED: 29 Jun 1987 PLACE: LINTON,GREENE,INDIANA
BUR.: PLACE:
SPOUSE: C. CURTIS ROYER-957 MRIN: 298
MARR: 25 Sep 1916 PLACE: ,OWEN,INDIANA

3. NAME:
---- BORN: PLACE:
CHR.: PLACE:
DIED: PLACE:
BUR.: PLACE:
SPOUSE:
MARR: PLACE:

4. NAME:
---- BORN: PLACE:
CHR.: PLACE:
DIED: PLACE:
BUR.: PLACE:
SPOUSE:
MARR: PLACE:

Rec'd 5 Sept 91

DANIEL SYLVESTER LEE COMP
5426 TOMAHAWK TRAIL
FORT WAYNE,
INDIANA 46804
Phone:AC-219-432-9261

FAMILY GROUP RECORD-296

24 Aug 1991

HUSBAND CHARLES BENJAMIN AUTEN-952

BORN: 5 May 1893 PLACE: ,OWEN,INDIANA
CHR.: PLACE:
DIED: 4 Aug 1980 PLACE: ~~DANville, Ill. Vet. Hsp.~~
BUR.: PLACE: WILMINGTON,WILL,ILLINOIS
MARR: 2 Jan 1918 PLACE: ,CLAY,INDIANA
FATHER: THEODORE AUTEN-785 PARENTS' MRIN: 295
MOTHER: MARY MARGARET GREENWOOD-951

WIFE RUTH ANDREW-954

BORN: 10 Mar 1898 PLACE: CLAY CITY,CLAY,INDIANA
CHR.: PLACE:
DIED: 14 Jun 1981 PLACE: JOLIET,WILL,INDIANA
BUR.: PLACE: WILMINGTON,WILL,ILLINOIS
FATHER:
MOTHER:

CHILDREN

1. NAME: BEATRICE AUTEN-955
---- BORN: PLACE:
F CHR.: PLACE:
DIED: PLACE:
BUR.: PLACE:
SPOUSE: MICHAEL GLENNEY-956 MRIN: 297
MARR: PLACE:

2. NAME:
---- BORN: PLACE:
CHR.: PLACE:
DIED: PLACE:
BUR.: PLACE:
SPOUSE:
MARR: PLACE:

3. NAME:
---- BORN: PLACE:
CHR.: PLACE:
DIED: PLACE:
BUR.: PLACE:
SPOUSE:
MARR: PLACE:

4. NAME:
---- BORN: PLACE:
CHR.: PLACE:
DIED: PLACE:
BUR.: PLACE:
SPOUSE:
MARR: PLACE:

Rec'd 5 Sept 91

DANIEL SYLVESTER LEE COMP
5426 TOMAHAWK TRAIL
FORT WAYNE,
INDIANA 46804
Phone:AC-219-432-9261

INDIVIDUAL DATA RIN:954

Name:RUTH ANDREW Sex:F ID No:12A-8B-1
Birth:10 Mar 1898 Place:CLAY CITY,CLAY,INDIANA
Chr: Place:
Death:14 Jun 1981 Place:JOLIET,WILL,INDIANA
Burial: Place:WILMINGTON,WILL,ILLINOIS

Father: Mother:

MARRIAGE(S)

24 Aug 1991 Page 1

MRIN	Spouse Name	Marriage Date
296	CHARLES BENJAMIN AUTEN-952	2 Jan 1918

NOTES FOR RUTH ANDREW

24 Aug 1991 Page 1

FATHER: THOMAS ANDREW

MOTHER: MOLLIE KIEFFABER SLOUGH????UNVERIFIED

Rec'd 5 Sep 91

DANIEL S. L. COMP
5426 TOMAHAWK TRAIL
FORT WAYNE, IN 46804
AC-219-432-9261

23 JANUARY 1992

DEAR MR. MITCHELL,

IN REGARD TO YOUR ENQUIRY RE. OWEN CO., INDIANA RESEARCH.... I LIKEWISE HAVE BEEN DISAPPOINTED WITH THE LACK OF A STRONG ACTIVE LOCAL GENEALOGICAL GROUP IN OWEN, BUT I HAVE FOUND THE FOLLOWING INDIVIDUALS TO BE MOST HELPFUL:

MRS. JUDY BAIN
C/O SPENCER OWEN PUBLIC LIBRARY
110 EAST MARKET ST.
SPENCER, INDIANA 47460
AC-812-829-3392

ALSO:

MRS. LINDA SIMMERMAN
C/O MAJOR ABRAHAM OWEN DAR CHAPTER
35 W. HILLSIDE
SPENCER. INDIANA 47460
AC-812-829-3980

IN A RECENT PHONE CONVERSATION WITH MRS. BAIN I GOT THE IMPRESSION THAT THERE IS A CORE GROUP OF INDIVIDUALS WHO ARE DOING SOME "BEHIND THE SCENES WORK" OF A HISTORICAL/GENEALOGICAL NATURE IN OWEN CO., AND I'M SURE THAT SHE CAN PROVIDE ADDITIONAL INFO ON THEIR ACTIVITIES.

I HAVE FOUND MR. BEN COFFMAN OF THE CLAY CO., GENEALOGICAL SOCIETY AT CENTER POINT, INDIANA MOST HELPFUL WITH CLAY CO. REQUESTS. HE WOULD BE AN EXCELLENT CONTACT SOURCE FOR THAT COUNTY.

I HOPE YOUR CONTACT WITH THE ABOVE INDIVIDUALS WILL BE FRUITFUL. I'VE NOT DONE MUCH WITH OWEN COUNTY RESEARCH RECENTLY, BUT YOUR INQUIRY IGNITES A FLAME. I SHOULD GET STARTED AGAIN. I ALSO NEED TO GET MORE INVOLVED WITH THE CARROLL COUNTY AND TUSCARAWAS COUNTY GROUPS (I AM A MEMBER OF THE CARROLL COUNTY GENEAL. SOCIETY). MY PRIMARY FAMILY OF RESEARCH IS THE AUTEN FAMILY IN BOTH OF THE AFOREMENTIONED COUNTIES. ANY DETAIL YOU MIGHT HAVE ON THE AUTEN'S WOULD BE MOST APPRECIATED.

VERY TRULY YOURS,

Daniel S. L. Comp

DANIEL S. L. COMP

January 17, 1992

Daniel S. L. Comp
5426 Tomahawk Trace,
Fort Wayne, IN 46004

Dear Mr. Comp:

In a phone conversation yesterday with Bruce Davis of Columbus, OH, he advised me to contact you in regard to this matter:

I am attempting to research ancestors in Owen Co, IN and am hoping to learn the name and address of some organization in that county with whom I might correspond. Mr. Davis believed there was a county historical society with some genealogical material. He also thought there might be at least one other organization.

He had no written record of the address of the historical society or the other group. He told me to try you for the addresses. He also said I was to send you his regards.

For many years I have been attempting research through the Clay Co Genealogical Society. About 10 years ago I was advised by the Ohio Genealogical Society to contact Clay Co as Owen Co had no local chapter. In their first letter to me Clay Co. confirmed there was no chapter in Owen Co amd intimated there was no source in Owen Co. to contact.

So I have been doing so all this time with less than satisfactory results. I don't think the researchers at Clay Co. are "sandbagging" me, I just think the material is not available to them at Center Point or Brazil or wherever their library is. And I don't blame them for not wanting to drive to Spencer even though all information has been paid for.

I have a formidable list of surnames that either migrated to Owen Co. from Tuscarawas or Carroll Cos. OH or were born in Owen Co. or at least had some connection with the county.

Any knowledge of the aforementioned organizations would be of great help and truly appreciated.

Sincerely,

Wm. H. Mitchell

Wm. H. Mitchell
305 N. Oregon St.,
Johnstown, OH 43031-1024

FGR
178
2008
2009
1997
2001
2002

IND
561
5803
5804
5812
5809
5810
5811

5827
5828
5829
5830
5813

DANIEL S. L. COMP
5426 TOMAHAWK TRAIL
FORT WAYNE, IN 46804
AC-219-432-9261

1 FEBRUARY 1992

DEAR JUDY,

RIN#5811

I ENJOYED TALKING TO YOU EARLIER THIS WEEK REGARDING MY GENEALOGICAL RESEARCH ON THE AUTEN FAMILIES OF AMERICA. YOUR INPUT WAS MOST HELPFUL.

ENCLOSED ARE RECORD FORMS FOR YOUR FAMILY AS WELL AS FOR SELECTED RELATED FAMILIES. IF YOU WOULD BE SO KIND AS TO CHECK THE ENCLOSED INFORMATION WITH YOUR KING FAMILY BIBLE AS WELL AS PROVIDE ANY ADDITIONAL INFORMATION YOU MAY HAVE THAT IS NOT SHOWN FOR THE FAMILIES ON THE ENCLOSED FORMS, I WOULD BE MOST APPRECIATIVE. LIKEWISE, ANY COPIES OF OLD NEWSPAPER ARTICLES, BIRTH/DEATH NOTICES, ETC. THAT YOU CAN SEND ARE HELPFUL TOWARD MY RESEARCH EFFORTS. IF IT WOULD BE POSSIBLE, I WOULD LOVE TO HAVE A COPY OF EACH PAGE OF THE KING FAMILY BIBLE THAT HAS AN ENTRY ON IT.

I HAVE ONE PROBLEM I HAVEN'T YET FIGURED OUT. YOU WILL NOTICE I HAVE ENCLOSED FAMILY GROUP RECORD #2008 WHICH HAS RIN #5844 AND #5845 CIRCLED IN RED. I BELIEVE ONLY ONE OF THESE CHILDREN IS ACTUALLY A CHILD OF JAMES AND LUCINDA KING. THE BIRTH DATES APPEAR TO BE TOO CLOSE TOGETHER. IN ADDITION THE 1900 CENSUS INDICATES THAT LUCINDA HAD ONLY 3 CHILDREN AS OF THAT DATE. CAN YOU CHECK THE BIBLE FOR CLUES!!!

IF YOU HAVE ADDRESSES AND/OR TELEPHONE NUMBERS FOR ANY INDIVIDUALS ON THE FORMS, PLEASE LIST THEM ON THE REVERSE SIDE OF THE RESPECTIVE FORM. YOUR ASSISTANCE IS GREATLY APPRECIATED.

ENCLOSED IS A SELF-ADDRESSED STAMPED ENVELOPE FOR YOUR CONVENIENCE IN REPLYING.

Talked to 7 July 94 - She will send info - soon

VERY TRULY YOURS,

Daniel S. L. Comp

DANIEL S. L. COMP

FGR'S
1997
2001
5803
5804
5812
5809
5810

AUTEN

DANIEL S. L. COMP
5426 TOMAHAWK TRAIL
FORT WAYNE, IN 46804
AC-219-432-9261

1 FEBRUARY 1992

DEAR MICKIE, #5804

I ENJOYED TALKING TO YOU LAST WEEK REGARDING MY GENEALOGICAL RESEARCH ON THE AUTEN/KING FAMILIES OF AMERICA. YOUR INPUT WAS MOST HELPFUL.

ENCLOSED ARE RECORD FORMS FOR YOUR FAMILY AS WELL AS FOR SELECTED RELATED FAMILIES. IF YOU WOULD BE SO KIND AS TO PROVIDE ANY INFORMATION YOU MAY HAVE THAT IS NOT SHOWN FOR THE FAMILIES ON THE ENCLOSED FORMS, I WOULD BE MOST APPRECIATIVE. LIKEWISE, ANY COPIES OF OLD NEWSPAPER ARTICLES, BIRTH/DEATH NOTICES, ETC. THAT YOU CAN SEND ARE HELPFUL TOWARD MY RESEARCH EFFORTS.

IF YOU HAVE ADDRESSES AND/OR TELEPHONE NUMBERS FOR ANY INDIVIDUALS ON THE FORMS, PLEASE LIST THEM ON THE REVERSE SIDE OF THE RESPECTIVE FORM. YOUR ASSISTANCE IS GREATLY APPRECIATED.

ENCLOSED IS A SELF-ADDRESSED STAMPED ENVELOPE FOR YOUR CONVENIENCE IN REPLYING.

VERY TRULY YOURS,

Daniel S. L. Comp

DANIEL S. L. COMP

Rec'd
18 Feb 92

DANIEL S. L. CRAMP
C/O TOMAHAWK TRAIL
[illegible] MAINE, IN 46[illegible]

1 FEBRUARY 1992

DEAR MICHELE,

I ENJOYED TALKING TO YOU LAST WEEK. REGARDING MY GENEALOGICAL RESEARCH ON THE ALDERNEYING FAMILIES OF AMERICA, YOUR INPUT WAS MOST HELPFUL.

ENCLOSED ARE BLANK FORMS FOR YOUR FAMILY AS WELL AS SELECTED RELATED FAMILIES. IF YOU WOULD BE SO KIND AS TO PROVIDE ANY INFORMATION YOU MAY HAVE THAT IS NOT SHOWN FOR THE FAMILIES ON THE ENCLOSED FORMS, I WOULD BE MOST APPRECIATIVE. LIKEWISE, ANY COPIES OF OLD NEWSPAPER ARTICLES, BIRTH/DEATH NOTICES, ETC. THAT YOU CAN SEND WOULD BE HELPFUL TOWARD MY RESEARCH EFFORTS.

IF YOU HAVE ALTERNATE NAMES OR TELEPHONE NUMBERS FOR ANY INDIVIDUALS ON THE FORMS, PLEASE ADD THEM ON THE REVERSE SIDE OF THE RESPECTIVE FORM. YOUR ASSISTANCE IS DEEPLY APPRECIATED.

[illegible] CONVENIENCE IN REPLYING.

VERY TRULY YOURS

DANIEL S. L. CRAMP

Jas Yeager
7917 Delaney
Hammond Ind
46324

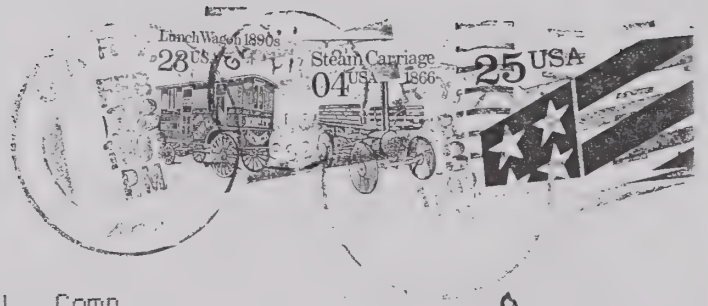

Daniel S. L. Comp
5426 Tomahawk Trail
Fort Wayne, In 46804

DAMAGED IN HANDLING
IN THE POSTAL SERVICE

Rec'd
18 Feb 1992

INDIVIDUAL DATA RIN:561

Name:HARVEY WADE KING Sex:M ID No:06-7-3
Birth:24 Mar 1915 Place:CLAY CITY,CLAY,INDIANA
Chr: Place:
Death:15 Jun 1988 Place:CROWN POINT,LAKE,INDIANA
Burial: Place:LAKE VILLAGE,NEWTON,INDIANA

Father:HARVEY BENJAMIN KING-558 Mother:TRESSIE ANN AUTEN-509

MARRIAGE(S)

1 Feb 1992 Page 1

MRIN	Spouse Name	Marriage Date
1997	FRIEDA LUNDQUIST-5803	
1999	MADELINE CORA PARKS-5806	Abt 1974/1975

NOTES FOR HARVEY WADE KING

1 Feb 1992 Page 1

BIRTH RECORD: BOOK H-11, PAGE 102 CLAY CO.,INDIANA.

ADDRESS: LAKE VILLAGE, INDIANA 46349 (PRIOR TO DEATH).

SOCIAL SECURITY NUMBER: 303-10-7623

1. NOTE: HARVEY AND HIS WIFE, FRIEDA LUNDQUIST, RAISED THREE OF THE FOUR CHILDREN OF FRIEDA'S SISTER, FRANCIS LUNDQUIST WHO WAS MARRIED TO EDWARD ROBINSON. A FOURTH FEMALE CHILD OF THE ROBINSON'S MARRIED YOUNG AND HAD CHILDREN (PLURAL ?); THIS ROBINSON CHILD DIED DURING CHILDBIRTH AND THE CHILD THAT WAS BORN WAS ALSO RAISED BY THE KINGS.

The fourth Robinson girl died at the age of 2 or 3 mos there was a half sister Caroline Dozal who married and had two children her husband Harold Ryan and his mother raised the girls till they were in their teens Frieda & Harry King did not raise them.

FAMILY GROUP RECORD-1997

1 Feb 1992

HUSBAND HARVEY WADE KING-561

BORN: 24 Mar 1915 PLACE: CLAY CITY,CLAY,INDIANA
CHR.: PLACE:
DIED: 15 Jun 1988 PLACE: CROWN POINT,LAKE,INDIANA
BUR.: PLACE: LAKE VILLAGE,NEWTON,INDIANA
MARR: PLACE: has other marriages
FATHER: HARVEY BENJAMIN KING-558 PARENTS' MRIN: 178
MOTHER: TRESSIE ANN AUTEN-509

WIFE FRIEDA LUNDQUIST-5803

BORN: 26 Jun 1914 PLACE: ,,INDIANA
CHR.: PLACE:
DIED: 29 Jan 1974 PLACE: LAFAYETTE,TIPPECANOE,INDIANA
BUR.: PLACE: LAKE VILLAGE,NEWTON,INDIANA
FATHER: ~~Carl Lundquist~~
MOTHER: ~~Elizabeth Mahnke~~

CHILDREN

1. NAME: DOROTHY MAXINE ROBINSON-5804
---- BORN: 19 Jul 1926 PLACE: HAMMOND,LAKE,INDIANA
F CHR.: PLACE:
DIED: PLACE:
BUR.: PLACE:
SPOUSE: JOSEPH YERGA-5812 MRIN: 2001
MARR: PLACE: ~~Hammond Ind~~ "

2. NAME: EDWARD EUGENE ROBINSON-5809
---- BORN: 10 Aug 1928 PLACE: HAMMOND,LAKE,INDIANA
M CHR.: PLACE:
DIED: PLACE:
BUR.: PLACE:
SPOUSE: ~~Wilda (Bobbie) Harmon~~
MARR: PLACE: ~~Georgia~~

3. NAME: EUGENE FRED ROBINSON-5810
---- BORN: 6 Sep 1930 PLACE: HAMMOND,LAKE,INDIANA
M CHR.: PLACE:
DIED: Aug 1987 PLACE:
BUR.: PLACE:
SPOUSE: ~~Meredith Ind.~~ Wilma Byerley
MARR: PLACE: ~~Ken~~ Indiana

4. NAME: JUDY LUCILLE KING-5811
---- BORN: 21 Jun 1945 PLACE:
F CHR.: PLACE:
DIED: PLACE:
BUR.: PLACE: has other marriages
SPOUSE: JAMES ANTHONY KLASSEN-5827 MRIN: 2006
MARR: 1965 PLACE:

DANIEL SYLVESTER LEE COMP
5426 TOMAHAWK TRAIL
FORT WAYNE,
INDIANA 46804
Phone:AC-219-432-9261

INDIVIDUAL DATA RIN:5803

Name:FRIEDA LUNDQUIST Sex:F ID No:06-7-3A
Birth:26 Jun 1914 Place:,,INDIANA
Chr: Place:
Death:29 Jan 1974 Place:LAFAYETTE,TIPPECANOE,INDIANA
Burial: Place:LAKE VILLAGE,NEWTON,INDIANA

Father: Mother:

MARRIAGE(S)

1 Feb 1992 Page 1

MRIN	Spouse Name	Marriage Date
1997	HARVEY WADE KING-561	

NOTES FOR FRIEDA LUNDQUIST

1 Feb 1992 Page 1

1. NOTE: FRIEDA AND HER HUSBAND, HARVEY WADE KING, RAISED THREE OF THE FOUR CHILDREN OF FRIEDA'S SISTER, FRANCIS LUNDQUIST WHO WAS MARRIED TO EDWARD ROBINSON. ~~A FOURTH FEMALE CHILD OF THE ROBINSON'S MARRIED YOUNG AND HAD CHILDREN (PLURAL?); THIS ROBINSON CHILD DIED DURING CHILDBIRTH AND THE CHILD THAT WAS BORN WAS ALSO RAISED BY THE KINGS.~~

Ref. Rin: 561

Fed 11/26/92

INDIVIDUAL DATA RIN:5804

Name:DOROTHY MAXINE ROBINSON Sex:F ID No:06-7-3A-1
Birth:19 Jul 1926 Place:HAMMOND,LAKE,INDIANA
Chr: Place:
Death: Place:
Burial: Place:

Father:HARVEY WADE KING-561 Mother:FRIEDA LUNDQUIST-5803

MARRIAGE(S)

1 Feb 1992 Page 1

MRIN	Spouse Name	Marriage Date
2001	JOSEPH YERGA-5812	Nov 19 1945

NOTES FOR DOROTHY MAXINE ROBINSON

1 Feb 1992 Page 1

ADDRESS: MR. AND MRS. JOSEPH YERGA
7927 DELMAR AVE.
HAMMOND, INDIANA 46324
AC-219-844-8997
(AS OF 23 JANUARY 1992)

NICKNAME: "MICKIE"

1. NOTE: NOT A CHILD OF HARVEY AND FRIEDA KING. WAS RAISED, THOUGH, BY THE KINGS. WAS A CHILD OF FRIEDA'S SISTER, FRANCIS LUNDQUIST WHO WAS MARRIED TO EDWARD ROBINSON.

FAMILY GROUP RECORD-2001

1 Feb 1992 Page 1

HUSBAND JOSEPH YERGA-5812

BORN: PLACE: Hammond Ind
CHR.: PLACE:
DIED: PLACE:
BUR.: PLACE:
MARR: PLACE: Hammond Ind.
FATHER: John Yerga
MOTHER: Katherine Yerga

WIFE DOROTHY MAXINE ROBINSON-5804

BORN: 19 Jul 1926 PLACE: HAMMOND,LAKE,INDIANA
CHR.: PLACE:
DIED: PLACE:
BUR.: PLACE:
FATHER: HARVEY WADE KING-561 PARENTS' MRIN: 1997
MOTHER: FRIEDA LUNDQUIST-5803

CHILDREN

1. NAME: John Harvey Yerga
---- BORN: PLACE: Hammond Ind 06-7-3A-1-1
CHR.: PLACE:
6269 DIED: PLACE:
BUR.: PLACE: Carla Lindell 6273 MRIN
SPOUSE: 2176
MARR: PLACE: Hammond Ind.

2. NAME: Joellen Yerga
---- BORN: PLACE: -2
CHR.: PLACE:
DIED: PLACE: 6274
6270 BUR.: PLACE: William Stoudler MRIN
SPOUSE: 2177
MARR: PLACE: Hammond Ind.

3. NAME: Kathleen Yerga -3
---- BORN: PLACE:
CHR.: PLACE:
DIED: PLACE:
6271 BUR.: PLACE: MRIN
SPOUSE: Tom Davis 2178
MARR: PLACE: Hammond Ind

4. NAME: Joseph Martin Yerga -4
---- BORN: PLACE:
CHR.: PLACE:
6272 DIED: PLACE: 6276 MRIN
BUR.: PLACE: Pamela Lappe 2179
SPOUSE:
MARR: PLACE: Hammond Ind.

DANIEL SYLVESTER LEE COMP
5426 TOMAHAWK TRAIL
FORT WAYNE,
INDIANA 46804
Phone:AC-219-432-9261

INDIVIDUAL DATA RIN:5812

Name: JOSEPH YERGA Sex: M ID No: 06-7-3A-1
Birth: Place: ~~Hammond Ind~~
Chr: Place:
Death: Place:
Burial: Place:

Father: John Yerga Mother: Katherine Yerga

MARRIAGE(S)

1 Feb 1992 Page 1

MRIN	Spouse Name	Marriage Date
2001	DOROTHY MAXINE ROBINSON-5804	

Dorothy Yerga ~~Nov 11 1945~~

INDIVIDUAL DATA RIN:5809

Name:EDWARD EUGENE ROBINSON Sex:M ID No:06-7-3A-2
Birth:10 Aug 1928 Place:HAMMOND,LAKE,INDIANA
Chr: Place:
Death: Place:
Burial: Place:

Father:HARVEY WADE KING-561 Mother:FRIEDA LUNDQUIST-5803

NOTES FOR EDWARD EUGENE ROBINSON

1 Feb 1992 Page 1

---

1. NOTE: NOT A CHILD OF HARVEY AND FRIEDA KING. WAS RAISED, THOUGH, BY THE KINGS. WAS A CHILD OF FRIEDA'S SISTER, FRANCIS LUNDQUIST WHO WAS MARRIED TO EDWARD ROBINSON.

==========

INDIVIDUAL DATA RIN:5810

Name:EUGENE FRED ROBINSON Sex:M ID No:06-7-3A-3
Birth: 6 Sep 1930 Place:HAMMOND,LAKE,INDIANA
Chr: Place:
Death: Aug 1987 Place:
Burial: Place: ~~Merrillville Ind~~

Father:HARVEY WADE KING-561 Mother:FRIEDA LUNDQUIST-5803

NOTES FOR EUGENE FRED ROBINSON

1 Feb 1992 Page 1

---

1. NOTE: NOT A CHILD OF HARVEY AND FRIEDA KING. WAS RAISED, THOUGH, BY THE KINGS. WAS A CHILD OF FRIEDA'S SISTER, FRANCIS LUNDQUIST WHO WAS MARRIED TO EDWARD ROBINSON.

==========

FGR's
2007
2011

Auten

DANIEL S. L. COMP
5426 TOMAHAWK TRAIL
FORT WAYNE, IN 46804
AC-219-432-9261

2 FEBRUARY 1992

DEAR DOLORES, #5839

I ENJOYED TALKING TO YOU THIS EVENING REGARDING MY GENEALOGICAL RESEARCH ON THE AUTEN FAMILIES OF AMERICA. YOUR INPUT WAS MOST HELPFUL.

ENCLOSED ARE RECORD FORMS FOR YOUR FAMILY AS WELL AS FOR SELECTED RELATED FAMILIES. IF YOU WOULD BE SO KIND AS TO PROVIDE ANY INFORMATION YOU MAY HAVE THAT IS NOT SHOWN FOR THE FAMILIES ON THE ENCLOSED FORMS, I WOULD BE MOST APPRECIATIVE. LIKEWISE, ANY COPIES OF OLD NEWSPAPER ARTICLES, BIRTH/DEATH NOTICES, ETC. THAT YOU CAN SEND ARE HELPFUL TOWARD MY RESEARCH EFFORTS.

IF YOU HAVE ADDRESSES AND/OR TELEPHONE NUMBERS FOR ANY INDIVIDUALS ON THE FORMS, PLEASE LIST THEM ON THE REVERSE SIDE OF THE RESPECTIVE FORM. YOUR ASSISTANCE IS GREATLY APPRECIATED.

ENCLOSED IS A SELF-ADDRESSED STAMPED ENVELOPE FOR YOUR CONVENIENCE IN REPLYING.

VERY TRULY YOURS,

Daniel S. L. Comp

DANIEL S. L. COMP

PS: DOLORES, OF MUCH HELP WOULD BE THE ADDRESSES OR TELEPHONE NUMBERS OF YOUR BROTHER AND SISTER. THANKS!!!!

Returned 8 Feb 92

[illegible]

[illegible]

[illegible]

H. Stanton
1508 Meridian St.
Cal. In. 47201

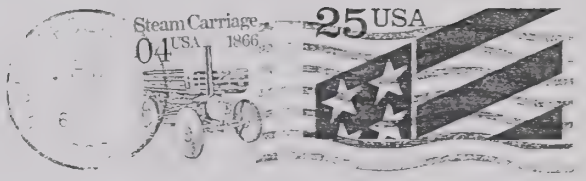

Daniel S. L. Comp
5426 Tomahawk Trail
Fort Wayne, In 46804

Mr. Comp. Returned 8/26/92

I enjoyed talking to you.
I hope this information will be
helpful to you. I don't have my
sisters address at this time but as
soon as I do I will send it on to you.
I just want to clarify one thing
my mothers name was Goldie
not Golda. Goldie Ernestine
My fathers mother maiden name
was Norris. Myrtle Rose Norris Compbell
I believe I told you wrong over the
phone. Also my brother first wife
her maiden name was Norris
Martha Norris (Compbell) His second
wife Clara I dont know what her
maiden name was. I hope this
will help. If there is any thing
else I can help you with let me

Free to call or write and I will try & ans. your questions.

Thank You

Dolores Stanton

FAMILY GROUP RECORD-2007

2 Feb 1992 Page 1

HUSBAND HARRY WILBUR CAMPBELL-5831

BORN: 31 Oct 1908 PLACE: GILMORE,,INDIANA
CHR.: PLACE:
DIED: 1975 PLACE: ~~Loogootee, IN.~~
BUR.: PLACE: LOOGOOTEE,MARTIN,INDIANA
MARR: 31 Mar 1929 PLACE: BLOOMFIELD,GREENE,INDIANA
FATHER: OSCAR CAMPBELL, Died 1955 Bur.
MOTHER: MYRTLE ROSE NORRIS Died 19[illegible] Bur. JASONVILLE, IN.

WIFE GOLDA ERNASTINE KING-559

BORN: 1 Mar 1911 PLACE: ,CLAY,INDIANA CLAY CITY, IN.
CHR.: PLACE:
DIED: Feb 1967 PLACE: VINCENNES,KNOX,INDIANA
BUR.: PLACE: LOOGOOTEE,MARTIN,INDIANA
FATHER: HARVEY BENJAMIN KING-558 PARENTS' MRIN: 178
MOTHER: TRESSIE ANN AUTEN-509

CHILDREN

1. NAME: BILLY GENE CAMPBELL-5840
---- BORN: 5 Sep 1930 PLACE: GILMORE,,INDIANA
M CHR.: PLACE:
DIED: PLACE:
BUR.: PLACE:
SPOUSE: MARTHA ~~[illegible]~~ NORRIS-5861 FIRST WIFE has other marriages
MARR: 1950 PLACE: Loogootee, IN. MRIN: 2016

Address
3845 W. McCARTY ST.
INDIANAPOLIS, IN. 46241
Telephone
317-243-0774

2. NAME: DOLORES ROSE CAMPBELL-5839
---- BORN: 26 Mar 1935 PLACE: GILMORE,,INDIANA
F CHR.: PLACE:
DIED: PLACE:
BUR.: PLACE:
SPOUSE: EMORY STANTON-5851 MRIN: 2011
MARR: 1 Mar 1953 PLACE: ~~ORANGE, IN.~~

3. NAME: DEBORAH KAY CAMPBELL-5841
---- BORN: 22 Sep 1951 PLACE: LINTON, IN.
F CHR.: PLACE:
DIED: PLACE: Second MARRIAGE
BUR.: PLACE: Kevin BRYAN has other marriages
SPOUSE: UNKNOWN-5863 MRIN: 2018
MARR: PLACE: 1978 or 1979 Address Unknown

4. NAME:
---- BORN: PLACE:
CHR.: PLACE:
DIED: PLACE:
BUR.: PLACE:
SPOUSE:
MARR: PLACE:

DANIEL SYLVESTER LEE COMP
5426 TOMAHAWK TRAIL
FORT WAYNE,
INDIANA 46804
Phone:AC-219-432-9261

FAMILY GROUP RECORD-2011

2 Feb 1992 Page 1

HUSBAND EMORY STANTON-5851

BORN: 1-17-29 PLACE: Bloomington, IN.
CHR.: PLACE:
DIED: PLACE:
BUR.: PLACE:
MARR: 1 Mar 1953 PLACE: Crane, IN.
FATHER: Emory Stanton - Spencer, IN. BORN - - 1895 - Died-4-1965
MOTHER: Jessie Pauline Mercer - Brown County, IN BORN - 2-15-1905 Died - 10-1993

WIFE DOLORES ROSE CAMPBELL-5839

BORN: 26 Mar 1935 PLACE: GILMORE, INDIANA
CHR.: PLACE:
DIED: PLACE:
BUR.: PLACE:
FATHER: HARRY WILBUR CAMPBELL-5831 PARENTS' MRIN: 2007
MOTHER: GOLDA ERNASTINE KING-559 Goldie Ernestine

CHILDREN

1. NAME: Steve Stanton
---- BORN: 2-3-53 PLACE: Linton, IN
M CHR.: PLACE:
DIED: PLACE:
BUR.: PLACE:
SPOUSE: Still Jones 5594
MARR: June 15-85 PLACE: Columbus, IN.

2. NAME: Candace Stanton (Copenhaver)
---- BORN: 12-31-54 PLACE: Point Pleasant, N.J.
F CHR.: PLACE:
DIED: PLACE:
BUR.: PLACE:
SPOUSE: Steve Copenhaver
MARR: 6-22-77 PLACE: Riverside, California
WAS MARRIED FIRST TIME Rick Vaughan 1993 5595

3. NAME: Kelly M. Stanton
---- BORN: 9-26-67 PLACE: Columbus, IN
F CHR.: PLACE:
DIED: PLACE:
BUR.: PLACE:
SPOUSE:
MARR: PLACE:

4. NAME:
---- BORN: PLACE:
CHR.: PLACE:
DIED: PLACE:
BUR.: PLACE:
SPOUSE:
MARR: PLACE:

Returned 2/6/92

DANIEL SYLVESTER LEE COMP
5426 TOMAHAWK TRAIL
FORT WAYNE,
INDIANA 46804
Phone:AC-219-432-9261

DANIEL S. L. COMP
5426 TOMAHAWK TRAIL
FORT WAYNE, IN 46804
AC-219-432-9261

9 FEBRUARY 1992

#5746

DEAR ETHEL,

I APPRECIATE YOUR HELP WITH THE INFORMATION YOU PROVIDED ON THE AUTEN/BOND FAMILIES. ENCLOSED ARE **NEW** FAMILY GROUP RECORDS AND SELECTED INDIVIDUAL RECORDS YOU MAY KEEP FOR YOUR REFERENCE.

YOU MENTIONED IN YOUR LAST LETTER THAT YOU HAD MADE COPIES OF THE PREVIOUS RECORDS I SENT TO YOU AND WHICH ORIGINALS YOU SUBSEQUENTLY RETURNED. THE NEW RECORDS ENCLOSED ARE CONSIDERABLY MORE COMPLETE AND ACCURATE. PLEASE DO ME A FAVOR. **DESTROY** ALL OF THE **COPIES** MADE PREVIOUSLY IN ORDER TO PRECLUDE FUTURE GENERATIONS GETTING A HOLD OF PERHAPS INACCURATE INFORMATION.

AGAIN, YOUR HELP IS MOST APPRECIATED.

VERY TRULY YOURS,

DANIEL S. L. COMP

FGR'S
1269
1274
1276
1277
2015
Ind. 5860
1275
Ind. 3749
1969
Ind. 5747
2037
2036
2039
2040
2041

6 February 1992

Dear Daniel,

Received the information this morning concerning Grandfather's last marriage. I didn't know this lady very well and I didn't see him very much after their marriage.

I had copies made from your records. The only newspaper article I have is about my father. You may keep it if you want to.

My stepmother died Mar. 19, 1989. She was the same age as my ~~fo~~ Mother. She was very good to my sister Ruth and me.

I have 2 half-sisters and a half-brother - however, we were all raised the same. We have much love for each other. My sisters live here in Clay City and we see each other often. My brother lives in Mechanicsburg, PA. He works for IBM. Could retire but is too young to retire.

Will send records to Esta Walters (the lady I had such a nice visit with last week).

If I find out anything else pertaining to the Cutens, I will let you know.

I am grateful to you for the information you sent and I do hope to meet you one of these days!

Sincerely
Ethel

Dr. Walter Bond Dies At Game After 43 Years Of Practice

By TOM JACOBS
Times Sports Editor

This was the kind of man Dr. Walter C. Bond was: several weeks ago, as he sat in his chair in his office at 715 Main, Clay City, administering to one of his patients who, of necessity, came in for a weekly check-up, he told the woman, "You know, when I die, I would just as soon it be in this chair, helping humanity."

Dr. Bond did not die in his chair. But he did die "helping humanity."

An avid sports fan, who never passed up the chance to attend a Clay City basketball game, he had wanted to be one of a capacity house at the gym last night to witness the intra-conference match between the Eels and the Staunton Yellow Jackets. But, earlier that day he had complained of pains in his chest. With a record of heart problems, among them a number of heart attacks, he told himself it would be best to stay at home and rest.

So, when the Clay City's forward Kirby Barrett ran into Staunton's Ron Moody, and fell to the floor clutching his knee, Dr. Bond was not present to minister to the player.

Barrett was visibly in great pain. He had to be carried to the gym stage on a stretcher away from the game which then continued to its conclusion. A doctor was needed. and the only one who came to mind was

DR. WALTER BOND

the one who had served the community faithfully for 43 years, and who was know and loved throughout the county.

Thus it was that, in this emergency, Dr. Bond's grandson, Cliff Freeman, a player on the B-Team, was sent home to retrieve the doctor while an ambulance was called out from Clay County Hospital.

The excitement of the hurried trip to the gym, the exertion of ascending the steps to the stage; these took their toll on a man who had complained of chest pains that afternoon. Dr. Bond leaned over Barrett, and asked him to straighten his knee. The cheering on the other side of the curtain which separated the stage area from the gym rose and then subsided. The game was over. Staunton had won in an upset, 59-46.

Then, suddenly, Dr. Bond slumped and fell to the floor. Everyone knew what had happened; everyone knew Dr. Bond and his heart condition. The ambulance that had been called for Barrett arrived, and the doctor was lifted in. The student manager of the Staunton team, Jess Lowe, who has been an orderly at Union Hospital in Terre Haute, entered the ambulance with the unconscious Bond. Though Lowe massaged the chest area for 15-20 minutes, he could feel no response, no pulse and at 9:45 p.m. Dr. Walter C. Bond, aged 75, was pronounced dead on arrival at Clay County Hospital.

Dr. Bond is survived by his widow, Jonnie May; four daughters, Mrs. John (Ethel) Webber, Clay City; Mrs. Gene (Ruth) Crawford, Indianapolis; Mrs. William (Barbara) Freeman, Clay City; and Mrs. Drue (Sue) Shouse, Clay City; one son, Donald Bond, Greencastle; one sister, Mrs. Jennie Greenwood, Clay City; one brother, John Bond, Route 1, Coal City; 12 grandchildren

Dr. Bond was born October 6, 1895 in Owen county, the son of Mr. and Mrs. Charles Edward and Martha Ellen (Morris) Bond.

He was a member of the Eighth Street United Methodist Church of Clay City; the Clay City Masonic Lodge, 562; the Elks Lodge of Brazil, 762; the Veterans of Foreign Wars, Clay City; the American Legion, Clay city; the American Medical Association AMA), and the Indiana State Medical Association.

He had been honored as a forty-year member of the AMA.

He was a graduate of Coal City high school and Indiana Central College. In 1927 he graduated from the Indiana University School of Medicine. He then set up practice in Clay City.

Dr. Bond was a veteran of World War I, having served overseas.

He served two terms as county coroner.

He was a life-time member of the Indiana University Alumni Club.

Funeral services will be conducted at 1:30 p.m. Friday at Schoppenhorst Funeral Home in Clay City, the Rev. Kenneth Holdzkom, pastor of the doctor's church, officiating. The Rev. Holdzkom will be assisted by the Rev. Leland Brett former pastor at the church.

Interment will follow at Beech Cemetery east of Clay City.

Friends may call anytime after 10 a.m. Thursday at the funeral home.

Husband Gene Pearson Crawford

Born: 4 March 1927 Place: Gibson Co.
Marr: 8 Aug 1948 Place: Clay City, Clay Co. In
Father: Raymond McIntosh Crawford
Mother: Gertrude Mae Pearson
****

Wife: Ruth Ellen Bond

Born: 24 Sept 1924 Place: Indianapolis, Marion Co, In
Father: Walter Clifton Bond
Mother: Clara Mavis Marie Auten
****

Children:
---

1. Name: Sue Ellen Crawford
   Born: 9 Sept 1953 Place: Brazil,Clay Co. In
   Spouse: Gary George Robinson
   Marr: May 25, 1974 Place: Indianapolis, Marion Co. In
   ****

2. Name: Charles Gene Crawford
   Born: 8 Nov 1955 Place: Evansville, Vanderburgh Co. In
   Spouse: Shirley Annette Thomas
   Marr: 8 May 1978
   ****

3. Name: Philip Walter Crawford
   Born: 25 Dec 1960 Place: Evansville, Vanderburgh Co. In
   Spouse: Jennefer Ann Burgess
   Marr: 12 July 1986 Place: Milwaukee Wi, Milwaukee Co.

Gene & Ruth Crawford
5708 Crystal Bay West Drive
Plainfield, In 46168 - Tel. 317-839-8860

Gary & Sue Ellen Robinson
8239 Topaz Dr.
Indianapolis, In 46227 - Tel. 317-882-8995

Charles & Shirley Crawford
7630 Noel Forest Lane
Indianapolis, In 46278

Philip & Jennifer Crawford
7762 Chatterly Ct. Apt. F
Indianapolis, In 46214

Husband: Hamilton Wilson Auten
****

Born: 1 June 1873 Place: Owen, Indiana
Died: 26 Oct 1957 Place: Owen, Indiana
Bur: 28 Oct 1957 Place: Owen, Indiana
Marr: 19 Sept 1943 Place: Owen, Indiana
Father: Reason Auten
Mother: Martha Jane Blanton
****

Wife: Mary Ethel Powell Reagon

Born: 9 Aug 1893 Place: Owen, Indiana
Died: 29 Sept 1970 Place: Terre Haute Vigo Co. In
Bur: 1 Oct 1970 Place: Fiscus Cemetery Owen ,Co.In
Father: Walter A. Powell
Mother: Arabelle Fiscus

Ethel M. Weber
1010 Fair
Clay City, In 47841

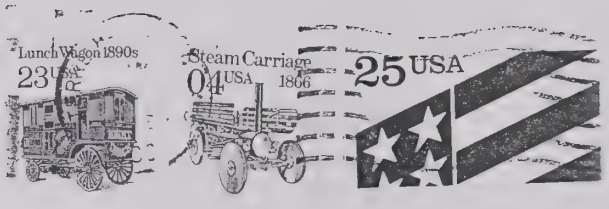

Daniel S. L. Comp
5426 Tomahawk Trail
Fort Wayne, In 46804

HUSBAND REASON AUTEN-3723

BORN: Abt 1836 PLACE: ,,OHIO
12 FEB.
CHR.: PLACE:
DIED: PLACE:
BUR.: PLACE:
MARR: 3 Aug 1864 PLACE: ,OWEN,INDIANA
FATHER: JOHN AUTEN-3511 PARENTS' MRIN: 1199
MOTHER: ELIZA PUGH-3521

WIFE MARTHA JANE BLANTON-3730

BORN: Abt 1834 PLACE: ,,INDIANA
6 FEB.
CHR.: PLACE:
DIED: 29 JAN. 1922 PLACE:
BUR.: PLACE: ,OWEN,INDIANA
FATHER: THOMAS BENTON BLANTON
MOTHER: LUCY M. BLANTON

CHILDREN

1. NAME: EMMA FRANCES AUTEN-3731
---- BORN: Abt 1865 PLACE: ,OWEN,INDIANA
F CHR.: PLACE:
DIED: PLACE:
BUR.: PLACE: has other marriages
SPOUSE: JACOB BOYERS-3736 MRIN: 1270
MARR: 8 Apr 1886 PLACE: ,OWEN,INDIANA

2. NAME: DANIEL V. AUTEN-3732
---- BORN: Abt 30 Mar 1869 PLACE: ,,INDIANA
M CHR.: PLACE:
DIED: 31 Jul 1909 PLACE: SMITH TWP,GREENE,INDIANA
BUR.: PLACE: JEFFERSON TWP,OWEN,INDIANA
SPOUSE: ROSE CATHERINE GREENWOOD-3737 MRIN: 1271
MARR: 21 Aug 1895 PLACE: ,OWEN,INDIANA

3. NAME: THOMAS AUTEN-3733
---- BORN: Abt 1871 PLACE: ,,INDIANA
M CHR.: PLACE:
DIED: PLACE:
BUR.: PLACE:
SPOUSE:
MARR: PLACE:

4. NAME: HAMILTON WILSON AUTEN-3734
---- BORN: 1 Jun 1873 PLACE: ,OWEN,INDIANA
M CHR.: PLACE:
DIED: 26 Oct 1957 PLACE:
BUR.: 28 OCT. 1957 PLACE: ,OWEN,INDIANA has other marriages
SPOUSE: MARY ELIZABETH KAISER-3746 MRIN: 1274
MARR: 7 Jan 1899 PLACE: ,OWEN,INDIANA

DANIEL SYLVESTER LEE COMP
5426 TOMAHAWK TRAIL
FORT WAYNE,
INDIANA 46804
Phone:AC-219-432-9261

HUSBAND REASON AUTEN-3723 Yr of Birth 1836
WIFE MARTHA JANE BLANTON-3730 Yr of Birth 1834

CHILDREN (continued)

5. NAME: ANNIE B. AUTEN-3735
---- BORN: Abt 1878 PLACE: ,,INDIANA
F CHR.: PLACE:
DIED: PLACE:
BUR.: PLACE:
SPOUSE:
MARR: PLACE:

FAMILY GROUP RECORD-1274

8 Jan 1992 Page 1

HUSBAND HAMILTON WILSON AUTEN-3734

BORN: 1 Jun 1873 PLACE: ,OWEN,INDIANA
CHR.: PLACE:
DIED: 26 Oct 1957 PLACE:
BUR.: 28 OCT 1957 PLACE: ,OWEN,INDIANA
MARR: 7 Jan 1899 PLACE: ,OWEN,INDIANA has other marriages
FATHER: BEASON AUTEN-3723 PARENTS' MRIN: 1269
MOTHER: MARTHA JANE BLANTON-3730

WIFE MARY ELIZABETH KAISER-3748

BORN: 12 Oct 1876 PLACE: ,OWEN,INDIANA
CHR.: PLACE:
DIED: 14 Jul 1912 PLACE: CLAY CITY,CLAY,INDIANA
BUR.: 16 Jul 1912 PLACE: MARION TWP,OWEN,INDIANA
FATHER:
MOTHER:

CHILDREN

1. NAME: ETTA MATILDA AUTEN-3747
---- BORN: 12 Nov 1899 PLACE: ,OWEN,INDIANA
F CHR.: PLACE:
DIED: 7 Sep 1900 PLACE: CLAY CITY,CLAY,INDIANA
BUR.: PLACE: MARION TWP,OWEN,INDIANA
SPOUSE:
MARR: PLACE:

2. NAME: CLARA MARIE AUTEN-3748
---- BORN: 14 Nov 1901 PLACE:
F CHR.: PLACE:
DIED: 6 Sep 1926 PLACE: MARION TWP,OWEN,INDIANA
BUR.: PLACE: ,OWEN,INDIANA
SPOUSE: WALTER CLIFTON BOND-3749 MRIN: 1275
MARR: 27 Nov 1919 PLACE: ,OWEN,INDIANA

3. NAME:
---- BORN: PLACE:
CHR.: PLACE:
DIED: PLACE:
BUR.: PLACE:
SPOUSE:
MARR: PLACE:

4. NAME:
---- BORN: PLACE:
CHR.: PLACE:
DIED: PLACE:
BUR.: PLACE:
SPOUSE:
MARR: PLACE:

DANIEL SYLVESTER LEE COMP
5426 TOMAHAWK TRAIL
FORT WAYNE,
INDIANA 46804
Phone:AC-219-432-9261

FAMILY GROUP RECORD-1277

8 Jan 1992 Page 1

HUSBAND GEORGE KIEFFABER-3751

BORN: 28 JUNE 1869 PLACE:
CHR.: PLACE:
DIED: See Notes PLACE: OWEN, INDIANA
BUR.: 12 NOV 1897 PLACE:
MARR: 10 Nov 1897 PLACE: ,OWEN,INDIANA
FATHER: ADAM KIEFFABER-5754 PARENTS' MRIN: 1975
MOTHER: CHARLOTTE GRAFE-5761

WIFE KATHARINE FRANK-3750

BORN: 4 Feb 1872 PLACE:
CHR.: PLACE:
DIED: 7 JAN. 1941 PLACE: OWEN, INDIANA
BUR.: PLACE: ,OWEN,INDIANA has other marriages
FATHER:
MOTHER:

CHILDREN

1. NAME:
---- BORN: PLACE:
CHR.: PLACE:
DIED: PLACE:
BUR.: PLACE:
SPOUSE:
MARR: PLACE:

2. NAME:
---- BORN: PLACE:
CHR.: PLACE:
DIED: PLACE:
BUR.: PLACE:
SPOUSE:
MARR: PLACE:

3. NAME:
---- BORN: PLACE:
CHR.: PLACE:
DIED: PLACE:
BUR.: PLACE:
SPOUSE:
MARR: PLACE:

4. NAME:
---- BORN: PLACE:
CHR.: PLACE:
DIED: PLACE:
BUR.: PLACE:
SPOUSE:
MARR: PLACE:

DANIEL SYLVESTER LEE COMP
5426 TOMAHAWK TRAIL
FORT WAYNE,
INDIANA 46804
Phone:AC-219-432-9261

FAMILY GROUP RECORD-1276

8 Jan 1992

HUSBAND HAMILTON WILSON AUTEN-3734

BORN: 1 Jun 1873 PLACE: ,OWEN,INDIANA
CHR.: PLACE:
DIED: 26 Oct 1957 PLACE:
BUR.: 28 OCT. 1957 PLACE: ,OWEN,INDIANA
MARR: 29 Mar 1914 PLACE: ,OWEN,INDIANA has other marriages
FATHER: REASON AUTEN-3723 PARENTS' MRIN: 1269
MOTHER: MARTHA JANE BLANTON-3730

WIFE KATHARINE FRANK-3750

BORN: 4 Feb 1872 PLACE:
CHR.: PLACE:
DIED: 7 JAN. 1941 PLACE:
BUR.: PLACE: ,OWEN,INDIANA has other marriages
FATHER:
MOTHER:

CHILDREN

1. NAME:
---- BORN: PLACE:
CHR.: PLACE:
DIED: PLACE:
BUR.: PLACE:
SPOUSE:
MARR: PLACE:

2. NAME:
---- BORN: PLACE:
CHR.: PLACE:
DIED: PLACE:
BUR.: PLACE:
SPOUSE:
MARR: PLACE:

3. NAME:
---- BORN: PLACE:
CHR.: PLACE:
DIED: PLACE:
BUR.: PLACE:
SPOUSE:
MARR: PLACE:

4. NAME:
---- BORN: PLACE:
CHR.: PLACE:
DIED: PLACE:
BUR.: PLACE:
SPOUSE:
MARR: PLACE:

DANIEL SYLVESTER LEE COMP
5426 TOMAHAWK TRAIL
FORT WAYNE,
INDIANA 46804
Phone:AC-219-432-9261

FAMILY GROUP RECORD-1275

8 Jan 1992

HUSBAND WALTER CLIFTON BOND-3749

BORN: 6 Oct 1895 PLACE:
CHR.: PLACE:
DIED: 5 Jan 1971 PLACE: CLAY CITY,CLAY,INDIANA
BUR.: 8 JAN 1971 PLACE: ,OWEN,INDIANA
MARR: 27 Nov 1919 PLACE: ,OWEN,INDIANA
FATHER: CHARLES EDWARD BOND
MOTHER: MARTHA ELLEN MORRIS

WIFE CLARA MARIE AUTEN-3748

BORN: 14 Nov 1901 PLACE:
CHR.: PLACE:
DIED: 6 Sep 1926 PLACE: MARION TWP,OWEN,INDIANA
BUR.: PLACE: ,OWEN,INDIANA
FATHER: HAMILTON WILSON AUTEN-3734 PARENTS' MRIN: 1274
MOTHER: MARY ELIZABETH KAISER-3746

CHILDREN

2. NAME: ETHEL MARIE BOND-5746
--- BORN: 23 Sep 1922 PLACE: MARION TWP,OWEN,INDIANA
F CHR.: PLACE:
DIED: PLACE:
BUR.: PLACE:
SPOUSE: JOHN C. WEBER-5747 MRIN: 1969
MARR: 12 FEB 1943 PLACE: BEXAR, CO, TX

3. NAME: RUTH ELLEN BOND-5748
---- BORN: 24 Sep 1924 PLACE: INDIANAPOLIS,MARION,INDIANA
F CHR.: PLACE:
DIED: PLACE:
BUR.: PLACE:
SPOUSE: GENE PEARSON CRAWFORD
MARR: 8 AUG, 1948 PLACE: CLAY CITY, CLAY, INDIANA

1. NAME: HAROLD RICHARD BOND
---- BORN: 13 MAR 1927 PLACE: JEFFERSON TWP, OWEN, IN
CHR.: PLACE:
DIED: STILLBORN PLACE:
BUR.: PLACE:
SPOUSE:
MARR: PLACE:

4. NAME:
---- BORN: PLACE:
CHR.: PLACE:
DIED: PLACE:
BUR.: PLACE:
SPOUSE:
MARR: PLACE:

DANIEL SYLVESTER LEE COMP
5426 TOMAHAWK TRAIL
FORT WAYNE,
INDIANA 46804
Phone:AC-219-432-9261

FAMILY GROUP RECORD-1969

8 Jan 1992 Page 1

HUSBAND JOHN C. WEBER-5747

BORN: 19 AUG 1920 PLACE: CLAY CITY, CLAY INDIANA
CHR.: PLACE:
DIED: PLACE:
BUR.: PLACE:
MARR: 19, MAY 1919 PLACE: CLAY CITY, CLAY, INDIANA
FATHER: CHARLES HENRY WEBER
MOTHER: RUTH BITZEGAIO

WIFE ETHEL MARIE BOND-5746

BORN: 23 Sep 1922 PLACE: MARION TWP,OWEN,INDIANA
CHR.: PLACE:
DIED: PLACE:
BUR.: PLACE:
FATHER: WALTER CLIFTON BOND-3749 PARENTS' MRIN: 1275
MOTHER: CLARA MARIE AUTEN-3748

CHILDREN

1. NAME: CHRISTINE ANN WEBER
---- BORN: 21 SEPT., 1949 PLACE: BRAZIL, CLAY, INDIANA
CHR.: PLACE:
DIED: PLACE:
BUR.: PLACE:
SPOUSE: TOMMY DALE PHILLIPS, II
MARR: 20, JUNE 1981 PLACE: TERRE HAUTE, VIGO, INDIANA

5899

2. NAME:
---- BORN: PLACE:
CHR.: PLACE:
DIED: PLACE:
BUR.: PLACE:
SPOUSE:
MARR: PLACE:

3. NAME:
---- BORN: PLACE:
CHR.: PLACE:
DIED: PLACE:
BUR.: PLACE:
SPOUSE:
MARR: PLACE:

4. NAME:
---- BORN: PLACE:
CHR.: PLACE:
DIED: PLACE:
BUR.: PLACE:
SPOUSE:
MARR: PLACE:

DANIEL SYLVESTER LEE COMP
5426 TOMAHAWK TRAIL
FORT WAYNE,
INDIANA 46804
Phone:AC-219-432-9261

Tommy D. Frank and Christina A. Phillips
411 South Main
Dunkirk, In 47336 - Tel. 317-768-6489

FROM RIN 5746

January 28, 1992

Dear Daniel,

I was very happy to receive the information you had about the Auten family. I am trying to find out more. Yesterday the day was nicer, so John and I drove to different cemeteries. There are a lot of small ones around here and in Owen Co — however, I didn't find any more information than we already have.

I have called a few people that I thought might help. Last week in the beauty shop, I talked to a lady who lives on the farm once owned by George Frank (Kathryn's brother) She said she remembered my Grandfather talk a lot about the German Reform Cemetery. (That is where my Grandmother (Mary E. Kaiser) and infant daughter Etta Matilda are buried. — I could not find any other Autens buried there.

I remember that Grandfather Auten had 2 nieces. One lived in Indianapolis,

had 3 children, 2 girls and a boy. They came down one Sunday when my sister and I were visiting there. I can't remember their names.

The other niece lived at Bloomington. She had no children. There was a death in the family and my sister and I went with Grandfather. For some reason, the name Lee sounds familiar.

How are you related to the Auten Family? John Boyer is related to the Emma Francis Auten Family.

My Grandfather lived with us from January 7, 1941 to Sept. 19, 1943 when he married again. Her name was Ethel Reagan - from Coal City. I will have to get the information about her from her sister.

The only thing I have is the Family Bible and that belonged to my step-grandmother (Katie Frank)

I have called a lady at Patricksburg who has checked about the Auten Family. She

is related through the Blantons.
I called her again yesterday but she was not home - that was the reason John and I went looking for cemeteries.

It will probably take me a little time to do more checking but I will send the record forms with whatever I can find.
I hope to get back with information for John Boyer.
Now that John and I have gone out of business, I will have more time to look for information.

Sincerely Yours,
Ethel M. Weber
5746

Ethel M. Weber
1010 Fair St.
Clay City, In
47841

TERRE HAUTE, IN 47
PM
28 JAN
1992

29 USA

Mr. Daniel S. L. Comp
5426 Tomahawk Trail
Fort Wayne, In 46804

Rec'd
30 Jan 1992

FGRS
~~1269~~
~~1274~~
1275
1969
~~1276~~
~~1277~~

Returned
6 Feb 92

DANIEL S. L. COMP
5426 TOMAHAWK TRAIL
FORT WAYNE, IN 46804
AC-219-432-9261

8 JANUARY 1992

DEAR ETHEL, #5746

I ENJOYED TALKING TO YOU LAST EVENING REGARDING MY GENEALOGICAL RESEARCH ON THE AUTEN FAMILIES OF AMERICA. YOUR INPUT WAS MOST HELPFUL.

ENCLOSED ARE RECORD FORMS FOR YOUR FAMILY AS WELL AS FOR SELECTED RELATED FAMILIES. IF YOU WOULD BE SO KIND AS TO PROVIDE ANY INFORMATION YOU MAY HAVE THAT IS NOT SHOWN FOR THE FAMILIES ON THE ENCLOSED FORMS, I WOULD BE MOST APPRECIATIVE. LIKEWISE, ANY COPIES OF OLD NEWSPAPER ARTICLES, BIRTH/DEATH NOTICES, ETC. THAT YOU CAN SEND ARE HELPFUL TOWARD MY RESEARCH EFFORTS.

IF YOU HAVE ADDRESSES AND/OR TELEPHONE NUMBERS FOR ANY INDIVIDUALS ON THE FORMS, PLEASE LIST THEM ON THE REVERSE SIDE OF THE RESPECTIVE FORM. YOUR ASSISTANCE IS GREATLY APPRECIATED.

ENCLOSED IS A SELF-ADDRESSED STAMPED ENVELOPE FOR YOUR CONVENIENCE IN REPLYING.

VERY TRULY YOURS,

Daniel S. L. Comp

DANIEL S. L. COMP

FGR
1338
Ind. - 3937
1341
2045
2046

DANIEL S. L. COMP
5426 TOMAHAWK TRAIL
FORT WAYNE, IN 46804
AC-219-432-9261

15 FEBRUARY 1992

DEAR MELVIN, #3946

I AM IN THE PROCESS OF COMPILING GENEALOGICAL INFORMATION ON THE AUTEN FAMILIES OF NORTH AMERICA. IF YOU WOULD BE SO KIND AS TO PROVIDE ANY INFORMATION YOU MAY HAVE THAT IS NOT SHOWN FOR THE FAMILIES ON THE ENCLOSED FORMS, I WOULD BE MOST APPRECIATIVE.

IF YOU HAVE ADDRESSES AND/OR TELEPHONE NUMBERS FOR ANY INDIVIDUALS ON THE FORMS, PLEASE LIST THEM ON THE REVERSE SIDE OF THE RESPECTIVE FORM. YOUR ASSISTANCE IS GREATLY APPRECIATED.

ENCLOSED IS A SELF-ADDRESSED STAMPED ENVELOPE FOR YOUR CONVENIENCE IN REPLYING.

VERY TRULY YOURS,

Daniel S. L. Comp

DANIEL S. L. COMP

Rec'd
13 May 95

Mel: Please complete the following and forward to:

Daniel Sylvester Lee Comp
5426 Tomahawk Trail
Fort WAyne, Indiana 46804
Phone 219-432-9261

Daniel has devoted a lot of time and money researching the genealogy of the Auten clan, his mother's side of the family. He has our limb of the family tree going back five generations. He told me some of our forebearers fought in the American Revolution. I verified this information with the Daughters of the American Revolution headquarters in Washington.

HLA

Howard L. Auten to Melvin J. Auten

CHR = Christen

Melvin J. Auten

~~1948. OCT. 31~~ PONOKA, ALBERTA, CANADA
~~PONOKA, ALBERTA~~

1973. 07. 14 PONOKA, ALBERTA

Melita ... Racher (nee: FATH)

Linda ... Auten (nee: SHARPE)

MELITA - GERMAN

1949. JAN. 24 FREDERICTON, NEW BRUNSWICK, CANADA
FREDERICTON, N.B.

WILLIAM SHARPE
MILDRED .... PRINGLE } SCOTTISH

TRISHA LEIGH
1977. APRIL. 26 CALGARY, ALBERTA
1978. MAY. 21 LACOMBE, ALBERTA

SINGLE

JENNIFER RAE
1978. AUG. 17 LACOMBE, ALBERTA
1979. MAY. 13 LACOMBE, ALBERTA

SINGLE

MATTHEW JONATHON
1983. MAY. 10 CALGARY, ALBERTA
1983. OCT. 16 COCHRANE, ALBERTA

SINGLE

Mel & Linda Auten
209 - Churchill Drive
Saskatoon, Saskatchewan
Canada S7K 3X6

M. Austen
204- Churchill Drive
Saskatoon, Saskatchewan
Canada S7K 3Y6

CANADA
1995
S7K 2L4

POSTAL CODE

50 Canada

Daniel Sylvester Lee Combs
5426 Tomahawk Trail
Fort Wayne, Indiana
46804

Have you found the place in Pennsylvania where the Autens lived for a time.

Before coming to Pennsylvania I believe some or all of the Autens came from N. J. Looking through some old Census and tax records quite a No. of them lived there.

Reginal's father spoke of the Autens being from Holland.

In "Earliest American Ancestors of Somerset Co. N. J." by Alice H. Kennedy Tells of early Auten, Anton, Aten.

Hendrick Aten, Doesburg Holland. Adriaen Hendrickse Aten came to Am. at an early age. Settled at Flatbush Long Island 1651.

Centons Families of Scotland fleeing first to France then Netherlands & Holland.

Adriaens father Hendrick Aten did not come to America as far as is known.

A Hendrick Hendricksen from Doesburg Holland may have been a brother of Adriain

Aton who married 12 June 1655 in Flatbush Dutch Reformed Church. His children - Hendrick, Johannes & Grietje.

Do you know where you got the "Sylvester" in your name? We have wondered about the Sylvester in Reginal's Grandfather name.

In Ohio index of 1850 lists a Sylvester Auten Miami Co. Staunton Twp. But could not find him in the regular Census. We were curious but never found anything more.

Is there anything we can help you with? We have done so little to help you and you have provided us with so much.

Sincerely
Reginal & Mary.

Feb. 15, 1997

Dear Daniel;

It seems it has been a year since we corresponded about the Auter.

We surely appreciate the material you sent. It took up back another generation. Also supplied us the brothers and sisters of our David born 11 April 1816 in Pa. The record added some additional information on David's children also.

I was wondering if you have any other information of Joseph Auter born Jan 1830, a younger brother of David.

For several years I have had census of some of David's brothers but could not fit them into the family. We had the children's names from the census for these brothers but that was all. Your record gave us the connecting link.

We had so little on Joseph born 1830.

Ruth Crawford
5708 Crystal Bay W. Dr.
Plainfield, In 46168-8268

INDIANAPOLIS, IN 462
PM
14 NOV
1992

ALWAYS
USE ZIP CODE

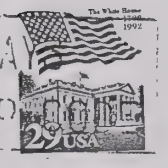

Mr. Daniel Comp
5426 Tomahawk Trail
Ft. Wayne, In
46804

Mr. & Mrs. L.R. Auten
Route 5, Box 51
Unionville, MO 63565

16 February 1992

Dear Daniel,

I received the new records and have destroyed the previous ones as you requested. Thank you so much.

My sister wrote that soon we will meet and see if we can find more information.

We are leaving Wednesday (19th) for Florida. Plan to return March 1. This will be our first vacation in four years.

The next time you are down this way, I hope you will stop to see us.

I am most appreciative of the information and records that you have sent.

Yours truly,

Ethel Weber

FGR'S
218 627 224
2092 2091 2106
2093 2090 2107
2094 2099
2096 2104
2097 2105
2098 2101
2095 2102
2103
2100

DANIEL S. L. COMP
5426 TOMAHAWK TRAIL
FORT WAYNE, IN 46804
AC-219-432-9261

18 MARCH 1992

DEAR JAY, #6036

ENCLOSED ARE NEW FAMILY GROUP RECORDS FOR THE DATA YOU SENT. PLEASE REVIEW FOR ACCURACY AND ADVISE OF ANY ERRORS. (IN MY OLD AGE, I HAD SOME DIFFICULTY PROPERLY INTERPRETING AND READING THE INFO PROVIDED.) OF PARTICULAR CONCERN IS THE ACCURACY OF THE SPELLING OF NAMES AND ORDER OF RELATIONSHIPS.

AS FGR'S NUMBERED 218, 224 AND 627 HAVE BEEN UPDATED, I WOULD APPRECIATE IF YOU WOULD RETURN THE OLD ONES ALONG WITH ANY NEW CORRECTIONS/INFORMATION AS REQUESTED ABOVE. OF PARTICULAR INTEREST ON THE KIRKWOOD FAMILY IS **ANCESTRAL** INFORMATION ON THE FAMILIES PREVIOUSLY PROVIDED. HAVE YOU HAD AN OPPORTUNITY TO PURSUE ANY RESEARCH IN DEARBORN COUNTY, INDIANA?

PLEASE KEEP IN TOUCH.

VERY TRULY YOURS,

Daniel S. L. Comp

DANIEL S. L. COMP

Kirkwood

226, 627
1847, 1850

DANIEL S. L. COMP
5426 TOMAHAWK TRAIL
FORT WAYNE, IN 46804
AC-219-432-9261

MR. JAY LANE
321 EAST BLACKWOOD
SULLIVAN, ILLINOIS 61951

20 JANUARY 1992

DEAR JAY,

I ENJOYED TALKING TO YOU SUNDAY AFTERNOON REGARDING GENEALOGICAL RESEARCH ON THE KIRKWOOD FAMILIES OF AMERICA. THOUGH I'VE NOT DONE THAT MUCH SPECIFICALLY WITH THE KIRKWOODS, I'M MOST HAPPY TO HELP YOU WITH WHAT I HAVE.

ENCLOSED ARE TWO SETS OF RECORD FORMS FOR THE KIRKWOOD FAMILIES AS I CURRENTLY HAVE THEM RECORDED. IF YOU WOULD BE SO KIND AS TO PROVIDE ANY INFORMATION YOU MAY HAVE THAT IS NOT SHOWN, I WOULD BE MOST APPRECIATIVE. PLEASE RETURN ONE OF THE SETS WITH YOUR ADDITIONS TO ME. YOU MAY HAVE THE OTHER SET FOR YOUR RECORDS. LIKEWISE, ANY COPIES OF OLD NEWSPAPER ARTICLES, BIRTH/DEATH NOTICES, ETC. THAT YOU CAN SEND ARE HELPFUL TOWARD MY RESEARCH EFFORTS.

IF YOU HAVE ADDRESSES AND/OR TELEPHONE NUMBERS FOR ANY INDIVIDUALS ON THE FORMS, PLEASE LIST THEM ON THE REVERSE SIDE OF THE RESPECTIVE FORM. YOUR ASSISTANCE IS GREATLY APPRECIATED.

AS I INDICATED, JAY, THERE IS AN INDIVIDUAL, KATHLEEN STEWART, 1675 FIRST STREET #40, LINCOLN, CALIFORNIA 95648, THAT PUBLISHES A "KIRKWOOD" NEWSLETTER. YOU MAY WANT TO CONTACT HER AND GET ON HER MAILING LIST.

I HAVE ADDITIONAL CENSUS INFO ON KIRKWOODS IN DEARBORN CO., INDIANA, BUT I'VE NOT HAD AN OPPORTUNITY TO CHECK IT OUT. TO HELP FURTHER OUR RESEARCH, I WOULD SUGGEST AN INITIAL CONCENTRATION OF EFFORT IN THIS AREA.

GOOD LUCK!!!!

VERY TRULY YOURS,

DANIEL S. L. COMP

Returned one set 16 MAR 92

DAN

THANKS A LOT FOR THE INFO, I AM SENDING WHAT I HAVE COLLECTED SINCE I TALKED TO YOU. WILL SEND MORE AS IT COMES IN, SOME ARE SLOW IN GETTING BACK TO ME.

THANKS AGAIN

Jay Lane

Rec'd 16 mar 90

PB#1

FAMILY

Husband's Name Raymond V. Jack Kirkwood 751

Address

Date of birth 7-29-22 Where Cadwell Il.

Date of marriage 3-22-1947 Where Bethany Il.

Other wives

Date of death 11-8-91 Where Coles Co. Il.

Cemetery Oak Grove Bethany Il.

Father's Name Charles H. Kirkwood 400

Mother's Maiden Name Nettie Renny 1859 SP

GENERATION #6026

Wife's Maiden Name Venita M. Standerfer

Address

Date of birth Where

Date of Death Where

Cemetery

Other Marriages

Father's Name

Mother's Maiden Name

M or F	CHILDREN Arrange in order of birth	When born Mo.	Day	Year	Where	MARRIED TO	When married Mo.	Day	Year	Where	When died Mo.	Day	Year	Where	Chart
M	Alan R.				MRIN 2031151	UNKNOWN				6027					
M	Gary L.														
F	Donna D.				Venita's	by Former				Marriage					
F	Debra A.														
						Ref									
						16 Mc									

COMMENTS OR REFERENCES

PB#1

FAMILY ~~LAKE KIRKWOOD~~ LANE

GENERATION 6033

Husband's Name ~~HERMAN EDWARD KIRKWOOD~~ SECOND

Wife's Maiden Name ~~OLA MAY NEWMAN~~

Address

Address

Date of birth ~~11-1-1909~~ Where ~~CLAY CITY IN.~~

Date of birth ~~1-25-1910~~ Where ~~LOVINGTON IL.~~

Date of marriage Where

Date of Death ~~10-1-1985~~ Where ~~SULLIVAN IL.~~

Other wives

Cemetery ~~KEITHER~~ ~~LOVINGTON IL.~~

Date of death ~~11-7-1981~~ Where ~~DECATUR IL.~~

Other Marriages ~~NO~~

Cemetery ~~MT. ZION~~ ~~MT. ZION IL.~~

Father's Name ~~CHARLES H. KIRKWOOD~~

Father's Name ~~ALBERT I. NEWMAN~~

Mother's Maiden Name ~~SARAH JOHNSON~~

Mother's Maiden Name ~~ANNIE L. BITSS~~

MRIN 2093

M or F	CHILDREN Arrange in order of birth	When born Mo.	Day	Year	Where	MARRIED TO	When married Mo.	Day	Year	Where	When died Mo.	Day	Year	Where	Chart
F	~~LOVINA M.~~ 6036	5	11	1939	~~LOVINGTON~~	~~JAY LAKE~~ 6036	2	1	1956	~~ARTHUR IL.~~				MRIN 2094	
M	~~LOICE EDWARD~~	3	16	1944	~~LOVINGTON~~	~~LINDA TEDRICK~~ 6040	2	14	1964	~~DECATUR IL.~~					

MRIN 2093

FEB 16 MAR 92

~~LOVINA & JAY HAVE 3 GIRLS~~ 6031

~~REBECCA D. BORN 9-14-1956 MARRIED~~ 6037 ~~JAMES GORE~~ — ~~1 GIRL ANGELA D.~~

~~BEVERLY J. " 3-16-1958~~ 6038 6039 ~~MICHAEL DILLOW~~

~~PAMELA S. " 6-22-1962~~ 6039 6045 ~~JOSEPH MEECE~~ — ~~1 SON J. HEATH~~

COMMENTS OR REFERENCES ~~LOICE & LINDA HAVE 1 GIRL~~

PB#1

FAMILY KIRKWOOD 776

GENERATION #6047

Husband's Name RALPH EARL KIRKWOOD 6,504

Address 2125-HOMEWOOD, MISHAWAKA

Date of birth 6-10-21 Where ARTHUR, ILLINOIS

Date of marriage 4-4-49 Where JASONVILLE, IND

Other wives FRANCES M. ORRICK-7-5-88 6051

Date of death _____ Where _____

Cemetery _____

Father's Name WILFORD KIRKWOOD

Mother's Maiden Name BERTHA E. WORTH

Wife's Maiden Name FLORENCE V. KIRKWOOD DICKEY

Address DECEASED

Date of birth 1-26-26 Where JASONVILLE, IND.

Date of Death 6-18-69 Where SOUTH BEND IND

Cemetery CHAPEL HILL, OSCEOLA, IND.

Other Marriages _____

Father's Name JOHN M. DICKEY

Mother's Maiden Name MAY E. BORDERS

M or F	CHILDREN Arrange in order of birth	When born Mo.	Day	Year	Where	MARRIED TO	When married Mo.	Day	Year	Where	When died Mo.	Day	Year	Where	Chart
M	WARREN KIRKWOOD	11	27	42	ELKHART IN.	ANN E. DERBY	4	30	1966	SOUTH BEND					
F	DELORES L.	6	21	51	SULLIVAN IN.	JACK R. HAYES	7	4	70	SOUTH BEND					
F	FRANCES Y. KIRKWOOD	6	20	54	SOUTH BEND	MARRIED									

MISSING RECORD

COMMENTS OR REFERENCES

PB#1

FAMILY ~~KIRKWOOD~~

Husband's Name ~~NOT MARRIED~~

Address

Date of birth _____ Where

Date of marriage _____ Where

Other wives

Date of death _____ Where

Cemetery

Father's Name

Mother's Maiden Name

6050

GENERATION ~~2~~

Wife's Maiden Name ~~FRANCES Y. KIRKWOOD~~

Address ~~551 UNIVERSITY PARK CR. MISHAWAKA~~

Date of birth ~~6-20-54~~ Where ~~SOUTH BEND~~

Date of Death _____ Where

Cemetery

Other Marriages

Father's Name ~~RALPH E. KIRKWOOD~~

Mother's Maiden Name ~~FLORENCE V. DICKEY~~

6051

79-3A-3

M or F	CHILDREN Arrange in order of birth	When born Mo.	Day	Year	Where	MARRIED TO	When married Mo.	Day	Year	Where	When died Mo.	Day	Year	Where	Chart
M	~~NIGEL A. KIRKWOOD~~	~~5~~	~~3~~	~~72~~	~~MADISON WISCONSIN~~	~~SINGLE~~									

RECD 16 MAR 9-

COMMENTS OR REFERENCES

PB#1

FAMILY ~~KIRKWOOD~~ #605 7

GENERATION ~~2~~

Husband's Name ~~JACK P. HAYES~~

Address ~~1134 E 11TH MISHAWAKA IND~~

Date of birth ~~7-20-50~~ Where ~~SOUTH BEND~~

Date of marriage ~~7-4-70~~ Where ~~SOUTH BEND~~

Other wives ~~DIVORCED 1984~~

Date of death Where

Cemetery

Father's Name ~~FLOYD HAYES~~

Mother's Maiden Name ~~FLORENCE HODNAVL~~

Wife's Maiden Name ~~DELORES KIRKWOOD~~

Address ~~ARARKSVILLE WA~~

Date of birth ~~6-21-51~~ Where ~~SULLIVAN IND~~

Date of Death Where

Cemetery

Other Marriages ~~DONALD BOONE~~

Father's Name ~~RALPH E. KIRKWOOD~~

Mother's Maiden Name ~~FLORENCE V. PICKETT~~

#604 9-3A-2A

605 7-9-3A-2B

M or F	CHILDREN Arrange in order of birth	When born Mo.	Day	Year	Where	MARRIED TO	When married Mo.	Day	Year	Where	When died Mo.	Day	Year	Where	Chart
607 M	~~PATRICK E. HAYES~~	~~7~~	~~10~~	~~70~~	~~SOUTH BEND~~	~~SINGLE~~	07	9	3A	2A					
1,05 F	~~JENNIFER HAYES~~	~~2~~	~~13~~	~~72~~	~~SOUTH BEND~~	~~SINGLE~~	07	9	3A	2A	72				
F	~~DANNELLE BOONE~~	~~8~~	~~30~~	~~65~~	~~MISHAWAKA~~	~~SINGLE~~	07	9	3A	2B	1				

RCKD 92

16 MM

COMMENTS OR REFERENCES

PB#1

FAMILY #6048

Husband's Name WARREN E. KIRKWOOD
Address 605 N STATE ST. MISHAWAKA
Date of birth 11-27-42 Where LINTON, IND.
Date of marriage 4-30-66 Where SOUTH BEND
Other wives
Date of death Where
Cemetery
Father's Name RALPH E. KIRKWOOD
Mother's Maiden Name FLORENCE V. DICKEY

GENERATION 6059

Wife's Maiden Name ANN C. DERBY
Address 305 N. STATE ST. MISHAWAKA IN
Date of birth 1-4-46 Where SOUTH BEND
Date of Death Where
Cemetery
Other Marriages

Father's Name JOSEPH DERBY
Mother's Maiden Name CHRISTINE HAHN

M or F	CHILDREN Arrange in order of birth	When born Mo.	Day	Year	Where	MARRIED TO	When married Mo.	Day	Year	Where	When died Mo.	Day	Year	Where	Chart
F	KATHERINE MAY	5	10	67	SOUTH BEND	ANDREW LILLIG	4	17	89	DES MOINES IOWA		6	0	63	
F	CHRISTINE RENE	5	1	69	SOUTH BEND	SINGLE									
F	MARGARET ANN	2	13	72	SOUTH BEND	SINGLE									

MAIN 2 1 0 1

Ref 16 MAY

COMMENTS OR REFERENCES

FAMILY GROUP RECORD-216

19 Jan 1992

HUSBAND JOHN HENRY KIRKWOOD-697

BORN: 19 Oct 1862 PLACE: ,DEARBORN,INDIANA
CHR.: PLACE:
DIED: 14 Sep 1932 PLACE:
BUR.: PLACE: RILEY,VIGO,INDIANA
MARR: 28 Dec 1881 PLACE: LAWRENCEBURG,DEARBORN,INDIANA
FATHER: ELIHUE KIRKWOOD-722 PARENTS' MRIN: 226
MOTHER: HANNAH ELIZABETH CONNER-723

WIFE ANNA MARGARET VOGEL-698

BORN: 1 Aug 1866 PLACE: ,DEARBORN,INDIANA
CHR.: PLACE:
DIED: Abt 5 Jun 1927 PLACE:
BUR.: PLACE: RILEY,VIGO,INDIANA
FATHER: JOHN VOGEL-733 PARENTS' MRIN: 230
MOTHER: UNKNOWN-734

CHILDREN

1. NAME: ELIHEW KIRKWOOD-699
---- BORN: 14 Jan 1883 PLACE: ,VIGO,INDIANA
M CHR.: PLACE:
DIED: 1 Feb 1953 PLACE: CLAY CITY,CLAY,INDIANA
BUR.: PLACE:
SPOUSE: MARY A. LOVE-709 MRIN: 217
MARR: 12 Nov 1904 PLACE: ,VIGO,INDIANA

2. NAME: HANNAH LUCINDA KIRKWOOD-69
---- BORN: 22 Sep 1884 PLACE: ,VIGO,INDIANA
F CHR.: PLACE:
DIED: 19 Feb 1939 PLACE: ATWOOD,PIATT,ILLINOIS
BUR.: PLACE: ATWOOD,PIATT,ILLINOIS
SPOUSE: WILLIAM JR. AUTEN-68 MRIN: 23
MARR: 6 Jan 1901 PLACE: ,CLAY,INDIANA

3. NAME: CHARLES H. KIRKWOOD-700
---- BORN: 5 May 1890 PLACE: ,VIGO,INDIANA
M CHR.: PLACE:
DIED: Nov 1975 PLACE: ,,ILLINOIS
BUR.: PLACE:
SPOUSE: SARAH A. JOHNSON-713 has other marriages MRIN: 218
MARR: 31 Jan 1909 PLACE: ,OWEN,INDIANA

4. NAME: ETHEL MAE KIRKWOOD-701
---- BORN: 23 Oct 1892 PLACE: ,VIGO,INDIANA
F CHR.: PLACE:
DIED: 3 May 1919 PLACE: JASONVILLE,GREENE,INDIANA
BUR.: PLACE: JASONVILLE,GREENE,INDIANA
SPOUSE: GEORGE DUDLEY MCDONALD-714 MRIN: 219
MARR: PLACE:

Returned 16 MAR 92 NO INFO.

DANIEL SYLVESTER LEE COMP
5426 TOMAHAWK TRAIL
FORT WAYNE,
INDIANA 46804
Phone:AC-219-432-9261

Joy

Please return this set with additions, corrections etc.

Ken

218
627
224

Rec'd 18MAR92

2090-707

HUSBAND JOHN HENRY KIRKWOOD-697 Yr of Birth 1862
WIFE ANNA MARGARET VOGEL-698 Yr of Birth 1866

CHILDREN (continued)

5. NAME: FRANKIE KIRKWOOD-702
---- BORN: Bef 1900 PLACE: ,VIGO,INDIANA
M CHR.: PLACE:
DIED: Bef 1900 PLACE:
BUR.: PLACE: RILEY,VIGO,INDIANA
SPOUSE:
MARR: PLACE:

6. NAME: LEONARD KIRKWOOD-703
---- BORN: Dec 1894 PLACE: ,VIGO,INDIANA
M CHR.: PLACE:
DIED: 31 Jul 1959 PLACE: ,MOULTRIE,ILLINOIS
BUR.: PLACE: ,MOULTRIE,ILLINOIS
SPOUSE: ERSIE TIPTON-716 MRIN: 220
MARR: PLACE:

7. NAME: ALVAH M. KIRKWOOD-704
---- BORN: 27 May 1896 PLACE: ,CLAY,INDIANA
F CHR.: PLACE:
DIED: 29 Dec 1949/1951 PLACE: ,GREENE,INDIANA
BUR.: PLACE: has other marriages
SPOUSE: JAMES ROY L. GREENWELL-717 MRIN: 221
MARR: 12 Jun 1912 PLACE:

8. NAME: RALPH WILLIAM KIRKWOOD-705
---- BORN: 18 Jan 1898 PLACE: ,CLAY,INDIANA
M CHR.: PLACE:
DIED: Mar 1974 PLACE: MOUNTAIN AIR,TORRANCE,NEW MEXICO
BUR.: PLACE:
SPOUSE: EDNA UNKNOWN-719 MRIN: 223
MARR: PLACE:

9. NAME: WILFORD KIRKWOOD-706
---- BORN: 26 Dec 1900 PLACE: CLAY CITY,CLAY,INDIANA
M CHR.: PLACE:
DIED: 31 Jul 1983 PLACE: SOUTH BEND,SAINT JOSEPH,INDIANA
BUR.: PLACE:
SPOUSE: BERTHA FRANCIS WORTH-720 MRIN: 224
MARR: 14 Apr 1919 PLACE:

10. NAME: MARY ELIZABETH KIRKWOOD-707
---- BORN: Abt 13 Sep 1902 PLACE: CLAY CITY,CLAY,INDIANA
F CHR.: PLACE:
DIED: PLACE: STINESVILLE,MONROE,INDIANA
BUR.: PLACE:
SPOUSE: LONNIE NICHOLSON-721 MRIN: 225
MARR: PLACE:

HUSBAND JOHN HENRY KIRKWOOD-697 Yr of Birth 1862
WIFE ANNA MARGARET VOGEL-698 Yr of Birth 1866

CHILDREN (continued)

11. NAME: GENEVA KIRKWOOD-708
---- BORN: Abt 1906 PLACE: CLAY CITY,CLAY,INDIANA
F CHR.: PLACE:
DIED: Bef 1910 PLACE:
BUR.: PLACE: RILEY,VIGO,INDIANA
SPOUSE:
MARR: PLACE:

HUSBAND ELIHEW KIRKWOOD-699

BORN: 14 Jan 1883 PLACE: ,VIGO,INDIANA
CHR.: PLACE:
DIED: 1 Feb 1953 PLACE: CLAY CITY,CLAY,INDIANA
BUR.: PLACE:
MARR: 12 Nov 1904 PLACE: ,VIGO,INDIANA
FATHER: JOHN HENRY KIRKWOOD-697 PARENTS' MRIN: 216
MOTHER: ANNA MARGARET VOGEL-698

WIFE MARY A. LOVE-709

BORN: PLACE:
CHR.: PLACE:
DIED: PLACE:
BUR.: PLACE:
FATHER:
MOTHER:

CHILDREN

1. NAME: DAISY KIRKWOOD-710
---- BORN: PLACE: ,,INDIANA
F CHR.: PLACE:
DIED: PLACE:
BUR.: PLACE:
SPOUSE:
MARR: PLACE:

2. NAME: MEDA KIRKWOOD-711
---- BORN: PLACE: ,,INDIANA
F CHR.: PLACE:
DIED: PLACE:
BUR.: PLACE:
SPOUSE:
MARR: PLACE:

3. NAME: CEDRIC KIRKWOOD-712
---- BORN: PLACE: ,,INDIANA
M CHR.: PLACE:
DIED: PLACE:
BUR.: PLACE:
SPOUSE:
MARR: PLACE:

4. NAME:
---- BORN: PLACE:
CHR.: PLACE:
DIED: PLACE:
BUR.: PLACE:
SPOUSE:
MARR: PLACE:

DANIEL SYLVESTER LEE COMP
5426 TOMAHAWK TRAIL
FORT WAYNE,
INDIANA 46804
Phone:AC-219-432-9261

FAMILY GROUP RECORD-218

19 Jan 1992 Page 1

HUSBAND CHARLES H. KIRKWOOD-700

BORN: 5 May 1890 PLACE: ,VIGO,INDIANA
CHR.: PLACE:
DIED: Nov 1975 PLACE: ,,ILLINOIS
BUR.: PLACE:
MARR: 31 Jan 1909 PLACE: ,OWEN,INDIANA has other marriages
FATHER: JOHN HENRY KIRKWOOD-697 PARENTS' MRIN: 216
MOTHER: ANNA MARGARET VOGEL-698

WIFE SARAH A. JOHNSON-713

BORN: PLACE:
CHR.: PLACE:
DIED: PLACE:
BUR.: PLACE:
FATHER:
MOTHER:

CHILDREN

1. NAME: HERMAN E. KIRKWOOD-715
---- BORN: 1 Nov 1909 PLACE: BRAZIL,CLAY,INDIANA
M CHR.: PLACE:
DIED: PLACE:
BUR.: PLACE:
SPOUSE:
MARR: PLACE:

2. NAME: JOHN CLIFFORD KIRKWOOD-749
---- BORN: 17 Sep 1911 PLACE: CLAY CITY,CLAY,INDIANA
M CHR.: PLACE:
DIED: 20 Jan 1982 PLACE: BETHANY,MOULTRIE,ILLINOIS
BUR.: 23 Jan 1982 PLACE: BETHANY,MOULTRIE,ILLINOIS
SPOUSE: ALICE M. NIXON-1849 MRIN: 626
MARR: 1939 PLACE:

3. NAME:
---- BORN: PLACE:
CHR.: PLACE:
DIED: PLACE:
BUR.: PLACE:
SPOUSE:
MARR: PLACE:

4. NAME:
---- BORN: PLACE:
CHR.: PLACE:
DIED: PLACE:
BUR.: PLACE:
SPOUSE:
MARR: PLACE:

DANIEL SYLVESTER LEE COMP
5426 TOMAHAWK TRAIL
FORT WAYNE,
INDIANA 46804
Phone:AC-219-432-9261

HUSBAND JOHN CLIFFORD KIRKWOOD-749

BORN: 17 Sep 1911 PLACE: CLAY CITY,CLAY,INDIANA
CHR.: PLACE:
DIED: 20 Jan 1982 PLACE: BETHANY,MOULTRIE,ILLINOIS
BUR.: 23 Jan 1982 PLACE: BETHANY,MOULTRIE,ILLINOIS
MARR: 1939 PLACE:
FATHER: CHARLES H. KIRKWOOD-700 PARENTS' MRIN: 218
MOTHER: SARAH A. JOHNSON-713

WIFE ALICE M. NIXON-1849

BORN: 29 Mar 1923 PLACE:
CHR.: PLACE:
DIED: 18 Dec 1988 PLACE: ,,ILLINOIS
BUR.: PLACE: ,,ILLINOIS
FATHER:
MOTHER:

CHILDREN

1. NAME: CLIFFORD EUGENE KIRKWOOD-1850
---- BORN: PLACE:
M CHR.: PLACE:
DIED: PLACE:
BUR.: PLACE:
SPOUSE:
MARR: PLACE:

2. NAME: KIRKWOOD-1851
---- BORN: PLACE:
M CHR.: PLACE:
DIED: PLACE:
BUR.: PLACE:
SPOUSE:
MARR: PLACE:

3. NAME: DANIEL WAYNE KIRKWOOD-1852
---- BORN: PLACE:
M CHR.: PLACE:
DIED: PLACE:
BUR.: PLACE:
SPOUSE:
MARR: PLACE:

4. NAME: SARAH A. KIRKWOOD-1853
---- BORN: PLACE:
F CHR.: PLACE:
DIED: PLACE:
BUR.: PLACE:
SPOUSE:
MARR: PLACE:

DANIEL SYLVESTER LEE COMP
5426 TOMAHAWK TRAIL
FORT WAYNE,
INDIANA 46804
Phone:AC-219-432-9261

HUSBAND JOHN CLIFFORD KIRKWOOD-749 Yr of Birth 1911
WIFE ALICE M. NIXON-1849 Yr of Birth 1923

CHILDREN (continued)

5. NAME: ROSE F. KIRKWOOD-1854
---- BORN: PLACE:
F CHR.: PLACE:
DIED: PLACE:
BUR.: PLACE:
SPOUSE:
MARR: PLACE:

6. NAME: ANNA M. KIRKWOOD-1855
---- BORN: PLACE:
F CHR.: PLACE:
DIED: PLACE:
BUR.: PLACE:
SPOUSE:
MARR: PLACE:

7. NAME: DOROTHY M. KIRKWOOD-1856
---- BORN: PLACE:
F CHR.: PLACE:
DIED: PLACE:
BUR.: PLACE:
SPOUSE:
MARR: PLACE:

FAMILY GROUP RECORD-627

19 Jan 1992 Page 1

HUSBAND CHARLES H. KIRKWOOD-700

BORN: 5 May 1890 PLACE: ,VIGO,INDIANA
CHR.: PLACE:
DIED: Nov 1975 PLACE: ,,ILLINOIS
BUR.: PLACE:
MARR: 1916 PLACE:
FATHER: JOHN HENRY KIRKWOOD-697
MOTHER: ANNA MARGARET VOGEL-698

has other marriages
PARENTS' MRIN: 216

WIFE NELLIE J. KENNEY-1857

BORN: PLACE:
CHR.: PLACE:
DIED: PLACE:
BUR.: PLACE: ARTHUR,MOULTRIE,ILLINOIS
FATHER:
MOTHER:

CHILDREN

1. NAME: HERSCHEL KIRKWOOD-750
---- BORN: PLACE:
M CHR.: PLACE:
DIED: PLACE:
BUR.: PLACE:
SPOUSE:
MARR: PLACE:

2. NAME: JACK KIRKWOOD-751
---- BORN: PLACE:
M CHR.: PLACE:
DIED: PLACE:
BUR.: PLACE:
SPOUSE:
MARR: PLACE:

3. NAME: DEWEY KIRKWOOD-752
---- BORN: PLACE:
M CHR.: PLACE:
DIED: PLACE:
BUR.: PLACE:
SPOUSE:
MARR: PLACE:

4. NAME:
---- BORN: PLACE:
CHR.: PLACE:
DIED: PLACE:
BUR.: PLACE:
SPOUSE:
MARR: PLACE:

DANIEL SYLVESTER LEE COMP
5426 TOMAHAWK TRAIL
FORT WAYNE,
INDIANA 46804
Phone:AC-219-432-9261

FAMILY GROUP RECORD-219

19 Jan 1992 Page 1

HUSBAND GEORGE DUDLEY MCDONALD-714

BORN: PLACE:
CHR.: PLACE:
DIED: PLACE:
BUR.: PLACE:
MARR: PLACE:
FATHER:
MOTHER:

WIFE ETHEL MAE KIRKWOOD-701

BORN: 23 Oct 1892 PLACE: ,VIGO,INDIANA
CHR.: PLACE:
DIED: 3 May 1919 PLACE: JASONVILLE,GREENE,INDIANA
BUR.: PLACE: JASONVILLE,GREENE,INDIANA
FATHER: JOHN HENRY KIRKWOOD-697 PARENTS' MRIN: 216
MOTHER: ANNA MARGARET VOGEL-698

CHILDREN

1. NAME: GOLDA CATHERINE MCDONALD-754
---- BORN: PLACE:
F CHR.: PLACE:
DIED: PLACE:
BUR.: PLACE:
SPOUSE: HASTINGS-755 MRIN: 235
MARR: PLACE:

2. NAME: LESTER SCOTFORD MCDONALD-753
---- BORN: PLACE:
M CHR.: PLACE:
DIED: PLACE:
BUR.: PLACE:
SPOUSE:
MARR: PLACE:

3. NAME:
---- BORN: PLACE:
CHR.: PLACE:
DIED: PLACE:
BUR.: PLACE:
SPOUSE:
MARR: PLACE:

4. NAME:
---- BORN: PLACE:
CHR.: PLACE:
DIED: PLACE:
BUR.: PLACE:
SPOUSE:
MARR: PLACE:

DANIEL SYLVESTER LEE COMP
5426 TOMAHAWK TRAIL
FORT WAYNE,
INDIANA 46804
Phone:AC-219-432-9261

FAMILY GROUP RECORD-235

19 Jan 1992 Page 1

HUSBAND HASTINGS-755

BORN: PLACE:
CHR.: PLACE:
DIED: PLACE:
BUR.: PLACE:
MARR: PLACE:
FATHER:
MOTHER:

WIFE GOLDA CATHERINE MCDONALD-754

BORN: PLACE:
CHR.: PLACE:
DIED: PLACE:
BUR.: PLACE:
FATHER: GEORGE DUDLEY MCDONALD-714 PARENTS' MRIN: 219
MOTHER: ETHEL MAE KIRKWOOD-701

CHILDREN

1. NAME:
---- BORN: PLACE:
CHR.: PLACE:
DIED: PLACE:
BUR.: PLACE:
SPOUSE:
MARR: PLACE:

2. NAME:
---- BORN: PLACE:
CHR.: PLACE:
DIED: PLACE:
BUR.: PLACE:
SPOUSE:
MARR: PLACE:

3. NAME:
---- BORN: PLACE:
CHR.: PLACE:
DIED: PLACE:
BUR.: PLACE:
SPOUSE:
MARR: PLACE:

4. NAME:
---- BORN: PLACE:
CHR.: PLACE:
DIED: PLACE:
BUR.: PLACE:
SPOUSE:
MARR: PLACE:

DANIEL SYLVESTER LEE COMP
5426 TOMAHAWK TRAIL
FORT WAYNE,
INDIANA 46804
Phone:AC-219-432-9261

HUSBAND LEONARD KIRKWOOD-703

BORN: Dec 1894 PLACE: ,VIGO,INDIANA
CHR.: PLACE:
DIED: 31 Jul 1959 PLACE: ,MOULTRIE,ILLINOIS
BUR.: PLACE: ,MOULTRIE,ILLINOIS
MARR: PLACE:
FATHER: JOHN HENRY KIRKWOOD-697 PARENTS' MRIN: 216
MOTHER: ANNA MARGARET VOGEL-698

WIFE ERSIE TIPTON-716

BORN: 28 Aug 1897 PLACE: HINDSBORO,DOUGLAS,ILLINOIS
CHR.: PLACE:
DIED: 19 Apr 1981 PLACE:
BUR.: PLACE: ,MOULTRIE,ILLINOIS
FATHER:
MOTHER:

CHILDREN

1. NAME: HELEN KIRKWOOD-756
---- BORN: PLACE:
F CHR.: PLACE:
DIED: PLACE:
BUR.: PLACE:
SPOUSE:
MARR: PLACE:

2. NAME: DONALD KIRKWOOD-757
---- BORN: PLACE:
M CHR.: PLACE:
DIED: PLACE:
BUR.: PLACE:
SPOUSE:
MARR: PLACE:

3. NAME: KENNETH KIRKWOOD-758
---- BORN: PLACE:
M CHR.: PLACE:
DIED: PLACE:
BUR.: PLACE:
SPOUSE:
MARR: PLACE:

4. NAME: HUGH KIRKWOOD-759
---- BORN: PLACE:
M CHR.: PLACE:
DIED: PLACE:
BUR.: PLACE:
SPOUSE:
MARR: PLACE:

DANIEL SYLVESTER LEE COMP
5426 TOMAHAWK TRAIL
FORT WAYNE,
INDIANA 46804
Phone:AC-219-432-9261

HUSBAND LEONARD KIRKWOOD-703 Yr of Birth 1894
WIFE ERSIE TIPTON-716 Yr of Birth 1897

CHILDREN (continued)

5. NAME: LLOYD KIRKWOOD-760

---- BORN: PLACE:
M CHR.: PLACE:
DIED: PLACE:
BUR.: PLACE:
SPOUSE:
MARR: PLACE:

FAMILY GROUP RECORD-221

19 Jan 1992 Page 1

HUSBAND JAMES ROY L. GREENWELL-717

BORN: PLACE:
CHR.: PLACE:
DIED: PLACE:
BUR.: PLACE:
MARR: 12 Jun 1912 PLACE:
FATHER:
MOTHER:

WIFE ALVAH M. KIRKWOOD-704

BORN: 27 May 1896 PLACE: ,CLAY,INDIANA
CHR.: PLACE:
DIED: 29 Dec 1949/1951 PLACE: ,GREENE,INDIANA
BUR.: PLACE: has other marriages
FATHER: JOHN HENRY KIRKWOOD-697 PARENTS' MRIN: 216
MOTHER: ANNA MARGARET VOGEL-698

CHILDREN

1. NAME: GLEN GREENWELL-765
---- BORN: PLACE:
M CHR.: PLACE:
DIED: 1973 PLACE:
BUR.: PLACE:
SPOUSE:
MARR: PLACE:

2. NAME:
---- BORN: PLACE:
CHR.: PLACE:
DIED: PLACE:
BUR.: PLACE:
SPOUSE:
MARR: PLACE:

3. NAME:
---- BORN: PLACE:
CHR.: PLACE:
DIED: PLACE:
BUR.: PLACE:
SPOUSE:
MARR: PLACE:

4. NAME:
---- BORN: PLACE:
CHR.: PLACE:
DIED: PLACE:
BUR.: PLACE:
SPOUSE:
MARR: PLACE:

DANIEL SYLVESTER LEE COMP
5426 TOMAHAWK TRAIL
FORT WAYNE,
INDIANA 46804
Phone:AC-219-432-9261

FAMILY GROUP RECORD-222

HUSBAND THURMAN DAILEY-718

BORN: Abt 1869/1870 PLACE: ,,INDIANA
CHR.: PLACE:
DIED: PLACE:
BUR.: PLACE:
MARR: PLACE: has other marriages
FATHER:
MOTHER:

WIFE ALVAH M. KIRKWOOD-704

BORN: 27 May 1896 PLACE: ,CLAY,INDIANA
CHR.: PLACE:
DIED: 29 Dec 1949/1951 PLACE: ,GREENE,INDIANA
BUR.: PLACE: has other marriages
FATHER: JOHN HENRY KIRKWOOD-697 PARENTS' MRIN: 216
MOTHER: ANNA MARGARET VOGEL-698

CHILDREN

1. NAME: EVA MAE DAILEY-766
---- BORN: PLACE:
F CHR.: PLACE:
DIED: PLACE:
BUR.: PLACE:
SPOUSE: WILLIAM STAISCH-5358 MRIN: 1849
MARR: 25 Mar 1935 PLACE: ,GREENE,INDIANA

2. NAME: LLOYD EARL DAILEY-452
---- BORN: 3 Jun 1919 PLACE: WORTHINGTON,GREENE,INDIANA
M CHR.: PLACE:
DIED: 26 May 1970 PLACE: CUMBERLAND,MARION,INDIANA
BUR.: PLACE: CUMBERLAND,MARION,INDIANA
SPOUSE: DORIS EVELYN AUTEN-80 MRIN: 136
MARR: 20 Feb 1943 PLACE: WORTHINGTON,GREENE,INDIANA

3. NAME: FLOYD DAILEY-767
---- BORN: PLACE:
M CHR.: PLACE:
DIED: PLACE:
BUR.: PLACE:
SPOUSE:
MARR: PLACE:

4. NAME: ALVINA DAILEY-768
---- BORN: PLACE:
F CHR.: PLACE:
DIED: Bef 1985 PLACE:
BUR.: PLACE:
SPOUSE:
MARR: PLACE:

DANIEL SYLVESTER LEE COMP
5426 TOMAHAWK TRAIL
FORT WAYNE,
INDIANA 46804
Phone:AC-219-432-9261

HUSBAND THURMAN DAILEY-718 Yr of Birth 1869
WIFE ALVAH M. KIRKWOOD-704 Yr of Birth 1896

CHILDREN (continued)

5. NAME: ORVAL LEE DAILEY-769
---- BORN: PLACE:
M CHR.: PLACE:
DIED: PLACE:
BUR.: PLACE:
SPOUSE:
MARR: PLACE:

6. NAME: MARY KATHERINE DAILEY-770
---- BORN: PLACE:
F CHR.: PLACE:
DIED: PLACE:
BUR.: PLACE:
SPOUSE:
MARR: PLACE:

FAMILY GROUP RECORD-1850

19 Jan 1992 Page 1

HUSBAND THURMAN DAILEY-718

BORN: Abt 1869/1870 PLACE: ,,INDIANA
CHR.: PLACE:
DIED: PLACE:
BUR.: PLACE:
MARR: PLACE: has other marriages
FATHER:
MOTHER:

WIFE UNKNOWN-5363

BORN: PLACE:
CHR.: PLACE:
DIED: PLACE:
BUR.: PLACE:
FATHER:
MOTHER:

CHILDREN

1. NAME: OWEN DAILEY-5365
---- BORN: Abt 1899/1900 PLACE: ,,INDIANA
M CHR.: PLACE:
DIED: PLACE:
BUR.: PLACE:
SPOUSE:
MARR: PLACE:

2. NAME: JAMES LOUIS DAILEY-5364
---- BORN: Abt 1901/1902 PLACE: ,,INDIANA
M CHR.: PLACE:
DIED: PLACE:
BUR.: PLACE:
SPOUSE:
MARR: PLACE:

3. NAME:
---- BORN: PLACE:
CHR.: PLACE:
DIED: PLACE:
BUR.: PLACE:
SPOUSE:
MARR: PLACE:

4. NAME:
---- BORN: PLACE:
CHR.: PLACE:
DIED: PLACE:
BUR.: PLACE:
SPOUSE:
MARR: PLACE:

DANIEL SYLVESTER LEE COMP
5426 TOMAHAWK TRAIL
FORT WAYNE,
INDIANA 46804
Phone:AC-219-432-9261

FAMILY GROUP RECORD-1849

19 Jan 1992

HUSBAND WILLIAM STAISCH-5358

BORN: PLACE: OBERGLOGAU,,GERMANY
CHR.: PLACE:
DIED: PLACE:
BUR.: PLACE:
MARR: 25 Mar 1935 PLACE: ,GREENE,INDIANA
FATHER:
MOTHER:

WIFE EVA MAE DAILEY-766

BORN: PLACE:
CHR.: PLACE:
DIED: PLACE:
BUR.: PLACE:
FATHER: THURMAN DAILEY-718 PARENTS' MRIN: 222
MOTHER: ALVAH M. KIRKWOOD-704

CHILDREN

1. NAME: LORETTA STAISCH-5359
---- BORN: PLACE:
F CHR.: PLACE:
DIED: PLACE:
BUR.: PLACE:
SPOUSE:
MARR: PLACE:

2. NAME: SHIRLEY STAISCH-5360
---- BORN: PLACE:
F CHR.: PLACE:
DIED: PLACE:
BUR.: PLACE:
SPOUSE:
MARR: PLACE:

3. NAME: FREEDA JEAN STAISCH-5361
---- BORN: PLACE:
F CHR.: PLACE:
DIED: PLACE:
BUR.: PLACE:
SPOUSE:
MARR: PLACE:

4. NAME: WILLIAM JOE STAISCH-5362
---- BORN: PLACE:
M CHR.: PLACE:
DIED: PLACE:
BUR.: PLACE:
SPOUSE:
MARR: PLACE:

DANIEL SYLVESTER LEE COMP
5426 TOMAHAWK TRAIL
FORT WAYNE,
INDIANA 46804
Phone:AC-219-432-9261

FAMILY GROUP RECORD-223

HUSBAND RALPH WILLIAM KIRKWOOD-705

BORN: 18 Jan 1898 PLACE: ,CLAY,INDIANA
CHR.: PLACE:
DIED: Mar 1974 PLACE: MOUNTAIN AIR,TORRANCE,NEW MEXICO
BUR.: PLACE:
MARR: PLACE:
FATHER: JOHN HENRY KIRKWOOD-697 PARENTS' MRIN: 216
MOTHER: ANNA MARGARET VOGEL-698

WIFE EDNA UNKNOWN-719

BORN: PLACE:
CHR.: PLACE:
DIED: PLACE:
BUR.: PLACE:
FATHER:
MOTHER:

CHILDREN

1. NAME: JOHN KIRKWOOD-761
---- BORN: PLACE:
M CHR.: PLACE:
DIED: PLACE:
BUR.: PLACE:
SPOUSE:
MARR: PLACE:

2. NAME: CHARLES KIRKWOOD-762
---- BORN: PLACE:
M CHR.: PLACE:
DIED: PLACE:
BUR.: PLACE:
SPOUSE:
MARR: PLACE:

3. NAME: ETHEL KIRKWOOD-763
---- BORN: PLACE:
F CHR.: PLACE:
DIED: PLACE:
BUR.: PLACE:
SPOUSE:
MARR: PLACE:

4. NAME: PATRICIA KIRKWOOD-764
---- BORN: PLACE:
F CHR.: PLACE:
DIED: PLACE:
BUR.: PLACE:
SPOUSE:
MARR: PLACE:

DANIEL SYLVESTER LEE COMP
5426 TOMAHAWK TRAIL
FORT WAYNE,
INDIANA 46804
Phone:AC-219-432-9261

FAMILY GROUP RECORD-224

19 Jan 1992 Page 1

HUSBAND WILFORD KIRKWOOD-706

BORN: 26 Dec 1900 PLACE: CLAY CITY,CLAY,INDIANA
CHR.: PLACE:
DIED: 31 Jul 1983 PLACE: SOUTH BEND,SAINT JOSEPH,INDIANA
BUR.: PLACE:
MARR: 14 Apr 1919 PLACE:
FATHER: JOHN HENRY KIRKWOOD-697 PARENTS' MRIN: 216
MOTHER: ANNA MARGARET VOGEL-698

WIFE BERTHA FRANCIS WORTH-720

BORN: PLACE:
CHR.: PLACE:
DIED: PLACE:
BUR.: PLACE:
FATHER:
MOTHER:

CHILDREN

1. NAME: JAMES KIRKWOOD-774
---- BORN: PLACE:
M CHR.: PLACE:
DIED: PLACE:
BUR.: PLACE:
SPOUSE:
MARR: PLACE:

2. NAME: RAYMOND KIRKWOOD-775
---- BORN: PLACE:
M CHR.: PLACE:
DIED: PLACE:
BUR.: PLACE:
SPOUSE:
MARR: PLACE:

3. NAME: RALPH EARL KIRKWOOD-776
---- BORN: PLACE:
M CHR.: PLACE:
DIED: PLACE:
BUR.: PLACE:
SPOUSE:
MARR: PLACE:

4. NAME:
---- BORN: PLACE:
CHR.: PLACE:
DIED: PLACE:
BUR.: PLACE:
SPOUSE:
MARR: PLACE:

DANIEL SYLVESTER LEE COMP
5426 TOMAHAWK TRAIL
FORT WAYNE,
INDIANA 46804
Phone:AC-219-432-9261

FAMILY GROUP RECORD-225

HUSBAND LONNIE NICHOLSON-721

BORN: PLACE:
CHR.: PLACE:
DIED: PLACE:
BUR.: PLACE:
MARR: PLACE:
FATHER:
MOTHER:

WIFE MARY ELIZABETH KIRKWOOD-707

BORN: Abt 13 Sep 1902 PLACE: CLAY CITY,CLAY,INDIANA
CHR.: PLACE:
DIED: PLACE: STINESVILLE,MONROE,INDIANA
BUR.: PLACE:
FATHER: JOHN HENRY KIRKWOOD-697 PARENTS' MRIN: 216
MOTHER: ANNA MARGARET VOGEL-698

CHILDREN

1. NAME: MARGIE NICHOLSON-771
---- BORN: PLACE:
F CHR.: PLACE:
DIED: PLACE:
BUR.: PLACE:
SPOUSE:
MARR: PLACE:

2. NAME: OPAL NICHOLSON-772
---- BORN: PLACE:
F CHR.: PLACE:
DIED: PLACE:
BUR.: PLACE:
SPOUSE:
MARR: PLACE:

3. NAME: DURALL NICHOLSON-773
---- BORN: PLACE:
M CHR.: PLACE:
DIED: PLACE:
BUR.: PLACE:
SPOUSE:
MARR: PLACE:

4. NAME:
---- BORN: PLACE:
CHR.: PLACE:
DIED: PLACE:
BUR.: PLACE:
SPOUSE:
MARR: PLACE:

DANIEL SYLVESTER LEE COMP
5426 TOMAHAWK TRAIL
FORT WAYNE,
INDIANA 46804
Phone:AC-219-432-9261

FAMILY GROUP RECORD-226

19 Jan 1992

HUSBAND ELIHUE KIRKWOOD-722

BORN: Abt 1835 PLACE: ,,OHIO
CHR.: PLACE:
DIED: PLACE:
BUR.: PLACE:
MARR: 25 Dec 1859 PLACE: LAWRENCEBURG,DEARBORN,INDIANA
FATHER:
MOTHER:

WIFE HANNAH ELIZABETH CONNER-723

BORN: Abt 1842 PLACE: ,,INDIANA
CHR.: PLACE:
DIED: 15 Apr 1890 PLACE:
BUR.: PLACE:
FATHER: GEORGE CONNER-741 PARENTS' MRIN: 234
MOTHER: BETSEY UNKNOWN-742

CHILDREN

1. NAME: JOHN HENRY KIRKWOOD-697
---- BORN: 19 Oct 1862 PLACE: ,DEARBORN,INDIANA
M CHR.: PLACE:
DIED: 14 Sep 1932 PLACE:
BUR.: PLACE: RILEY,VIGO,INDIANA
SPOUSE: ANNA MARGARET VOGEL-698 MRIN: 216
MARR: 28 Dec 1881 PLACE: LAWRENCEBURG,DEARBORN,INDIANA

2. NAME: JANE A. KIRKWOOD-724
---- BORN: Abt 1865 PLACE: ,,INDIANA
F CHR.: PLACE:
DIED: PLACE:
BUR.: PLACE:
SPOUSE: KUNTZ-730 MRIN: 227
MARR: PLACE:

3. NAME: CATHARINE KIRKWOOD-5801
---- BORN: Abt 1867/1868 PLACE: ,,INDIANA
F CHR.: PLACE:
DIED: PLACE:
BUR.: PLACE:
SPOUSE:
MARR: PLACE:

4. NAME: ELIZA KIRKWOOD-725
---- BORN: Abt 1870 PLACE: ,,INDIANA
F CHR.: PLACE:
DIED: PLACE:
BUR.: PLACE:
SPOUSE:
MARR: PLACE:

DANIEL SYLVESTER LEE COMP
5426 TOMAHAWK TRAIL
FORT WAYNE,
INDIANA 46804
Phone:AC-219-432-9261

HUSBAND ELIHUE KIRKWOOD-722 Yr of Birth 1835
WIFE HANNAH ELIZABETH CONNER-723 Yr of Birth 1842

CHILDREN (continued)

5. NAME: CYNTHIA A. KIRKWOOD-726
---- BORN: Abt 1872 PLACE: ,,INDIANA
F CHR.: PLACE:
DIED: PLACE:
BUR.: PLACE:
SPOUSE: AMOS M. CLARK-731
MARR: 20 Oct 1892 PLACE: MRIN: 228

6. NAME: JEPTHA KIRKWOOD-727
---- BORN: Abt 1875 PLACE: ,,INDIANA
M CHR.: PLACE:
DIED: PLACE:
BUR.: PLACE:
SPOUSE:
MARR: PLACE:

7. NAME: ROBERT KIRKWOOD-728
---- BORN: Abt 1877 PLACE: ,,INDIANA
M CHR.: PLACE:
DIED: PLACE:
BUR.: PLACE:
SPOUSE:
MARR: PLACE:

8. NAME: ELIZABETH KIRKWOOD-729
---- BORN: 3 May 1886 PLACE: ,,INDIANA
F CHR.: PLACE:
DIED: PLACE:
BUR.: PLACE:
SPOUSE: HIGGENS-732
MARR: PLACE: MRIN: 229

FAMILY GROUP RECORD-227

19 Jan 1992 Page 1

HUSBAND KUNTZ-730

BORN: PLACE:
CHR.: PLACE:
DIED: PLACE:
BUR.: PLACE:
MARR: PLACE:
FATHER:
MOTHER:

WIFE JANE A. KIRKWOOD-724

BORN: Abt 1865 PLACE: ,,INDIANA
CHR.: PLACE:
DIED: PLACE:
BUR.: PLACE:
FATHER: ELIHUE KIRKWOOD-722 PARENTS' MRIN: 226
MOTHER: HANNAH ELIZABETH CONNER-723

CHILDREN

1. NAME:
---- BORN: PLACE:
CHR.: PLACE:
DIED: PLACE:
BUR.: PLACE:
SPOUSE:
MARR: PLACE:

2. NAME:
---- BORN: PLACE:
CHR.: PLACE:
DIED: PLACE:
BUR.: PLACE:
SPOUSE:
MARR: PLACE:

3. NAME:
---- BORN: PLACE:
CHR.: PLACE:
DIED: PLACE:
BUR.: PLACE:
SPOUSE:
MARR: PLACE:

4. NAME:
---- BORN: PLACE:
CHR.: PLACE:
DIED: PLACE:
BUR.: PLACE:
SPOUSE:
MARR: PLACE:

DANIEL SYLVESTER LEE COMP
5426 TOMAHAWK TRAIL
FORT WAYNE,
INDIANA 46804
Phone:AC-219-432-9261

FAMILY GROUP RECORD-228

19 Jan 1992 Page 1

HUSBAND AMOS M. CLARK-731

BORN: PLACE:
CHR.: PLACE:
DIED: PLACE:
BUR.: PLACE:
MARR: 20 Oct 1892 PLACE:
FATHER:
MOTHER:

WIFE CYNTHIA A. KIRKWOOD-726

BORN: Abt 1872 PLACE: ,,INDIANA
CHR.: PLACE:
DIED: PLACE:
BUR.: PLACE:
FATHER: ELIHUE KIRKWOOD-722 PARENTS' MRIN: 226
MOTHER: HANNAH ELIZABETH CONNER-723

CHILDREN

1. NAME: GILBERT ERNEST CLARK-197
---- BORN: 5 Aug 1900 PLACE: ,CLAY,INDIANA
M CHR.: PLACE:
DIED: 6 Jan 1969 PLACE: GREENFIELD,HANCOCK,INDIANA
BUR.: PLACE: NEW PALESTINE,HANCOCK,INDIANA
SPOUSE: OLA MAE AUTEN-72 MRIN: 52
MARR: 24 Mar 1928 PLACE:

2. NAME:
---- BORN: PLACE:
CHR.: PLACE:
DIED: PLACE:
BUR.: PLACE:
SPOUSE:
MARR: PLACE:

3. NAME:
---- BORN: PLACE:
CHR.: PLACE:
DIED: PLACE:
BUR.: PLACE:
SPOUSE:
MARR: PLACE:

4. NAME:
---- BORN: PLACE:
CHR.: PLACE:
DIED: PLACE:
BUR.: PLACE:
SPOUSE:
MARR: PLACE:

DANIEL SYLVESTER LEE COMP
5426 TOMAHAWK TRAIL
FORT WAYNE,
INDIANA 46804
Phone:AC-219-432-9261

FAMILY GROUP RECORD-229

19 Jan 1992 Page 1

HUSBAND HIGGENS-732

BORN: PLACE:
CHR.: PLACE:
DIED: PLACE:
BUR.: PLACE:
MARR: PLACE:
FATHER:
MOTHER:

WIFE ELIZABETH KIRKWOOD-729

BORN: 3 May 1886 PLACE: ,,INDIANA
CHR.: PLACE:
DIED: PLACE:
BUR.: PLACE:
FATHER: ELIHUE KIRKWOOD-722 PARENTS' MRIN: 226
MOTHER: HANNAH ELIZABETH CONNER-723

CHILDREN

1. NAME:
---- BORN: PLACE:
CHR.: PLACE:
DIED: PLACE:
BUR.: PLACE:
SPOUSE:
MARR: PLACE:

2. NAME:
---- BORN: PLACE:
CHR.: PLACE:
DIED: PLACE:
BUR.: PLACE:
SPOUSE:
MARR: PLACE:

3. NAME:
---- BORN: PLACE:
CHR.: PLACE:
DIED: PLACE:
BUR.: PLACE:
SPOUSE:
MARR: PLACE:

4. NAME:
---- BORN: PLACE:
CHR.: PLACE:
DIED: PLACE:
BUR.: PLACE:
SPOUSE:
MARR: PLACE:

DANIEL SYLVESTER LEE COMP
5426 TOMAHAWK TRAIL
FORT WAYNE,
INDIANA 46804
Phone:AC-219-432-9261

FAMILY GROUP RECORD-230

19 Jan 1992 Page 1

HUSBAND JOHN VOGEL-733

BORN: PLACE: ,,,GERMANY
CHR.: PLACE:
DIED: PLACE:
BUR.: PLACE: RILEY,VIGO,INDIANA
MARR: PLACE:
FATHER:
MOTHER:

WIFE UNKNOWN-734

BORN: PLACE:
CHR.: PLACE:
DIED: PLACE:
BUR.: PLACE: RILEY,VIGO,INDIANA
FATHER:
MOTHER:

CHILDREN

1. NAME: JOHN VOGEL-735
---- BORN: PLACE:
M CHR.: PLACE:
DIED: PLACE:
BUR.: PLACE:
SPOUSE: EDITH UNKNOWN-738 MRIN: 231
MARR: PLACE:

2. NAME: LEWIS VOGEL-736
---- BORN: PLACE:
M CHR.: PLACE:
DIED: PLACE:
BUR.: PLACE:
SPOUSE: OLA UNKNOWN-739 MRIN: 232
MARR: PLACE:

3. NAME: ANNA MARGARET VOGEL-698
---- BORN: 1 Aug 1866 PLACE: ,DEARBORN,INDIANA
F CHR.: PLACE:
DIED: Abt 5 Jun 1927 PLACE:
BUR.: PLACE: RILEY,VIGO,INDIANA
SPOUSE: JOHN HENRY KIRKWOOD-697 MRIN: 216
MARR: 28 Dec 1881 PLACE: LAWRENCEBURG,DEARBORN,INDIANA

4. NAME: AURELIA BELL VOGEL-737
---- BORN: PLACE:
F CHR.: PLACE:
DIED: PLACE:
BUR.: PLACE:
SPOUSE: CLARK-740 MRIN: 233
MARR: PLACE:

DANIEL SYLVESTER LEE COMP
5426 TOMAHAWK TRAIL
FORT WAYNE,
INDIANA 46804
Phone:AC-219-432-9261

FAMILY GROUP RECORD-231

19 Jan 1992

HUSBAND JOHN VOGEL-735

BORN: PLACE:
CHR.: PLACE:
DIED: PLACE:
BUR.: PLACE:
MARR: PLACE:
FATHER: JOHN VOGEL-733 PARENTS' MRIN: 230
MOTHER: UNKNOWN-734

WIFE EDITH UNKNOWN-738

BORN: PLACE:
CHR.: PLACE:
DIED: PLACE:
BUR.: PLACE:
FATHER:
MOTHER:

CHILDREN

1. NAME:
--- BORN: PLACE:
CHR.: PLACE:
DIED: PLACE:
BUR.: PLACE:
SPOUSE:
MARR: PLACE:

2. NAME:
--- BORN: PLACE:
CHR.: PLACE:
DIED: PLACE:
BUR.: PLACE:
SPOUSE:
MARR: PLACE:

3. NAME:
--- BORN: PLACE:
CHR.: PLACE:
DIED: PLACE:
BUR.: PLACE:
SPOUSE:
MARR: PLACE:

4. NAME:
--- BORN: PLACE:
CHR.: PLACE:
DIED: PLACE:
BUR.: PLACE:
SPOUSE:
MARR: PLACE:

DANIEL SYLVESTER LEE COMP
5426 TOMAHAWK TRAIL
FORT WAYNE,
INDIANA 46804
Phone:AC-219-432-9261

FAMILY GROUP RECORD-232

19 Jan 1992 Page 1

HUSBAND LEWIS VOGEL-736

BORN: PLACE:
CHR.: PLACE:
DIED: PLACE:
BUR.: PLACE:
MARR: PLACE:
FATHER: JOHN VOGEL-733 PARENTS' MRIN: 230
MOTHER: UNKNOWN-734

WIFE OLA UNKNOWN-739

BORN: PLACE:
CHR.: PLACE:
DIED: PLACE:
BUR.: PLACE:
FATHER:
MOTHER:

CHILDREN

1. NAME:
---- BORN: PLACE:
CHR.: PLACE:
DIED: PLACE:
BUR.: PLACE:
SPOUSE:
MARR: PLACE:

2. NAME:
---- BORN: PLACE:
CHR.: PLACE:
DIED: PLACE:
BUR.: PLACE:
SPOUSE:
MARR: PLACE:

3. NAME:
---- BORN: PLACE:
CHR.: PLACE:
DIED: PLACE:
BUR.: PLACE:
SPOUSE:
MARR: PLACE:

4. NAME:
---- BORN: PLACE:
CHR.: PLACE:
DIED: PLACE:
BUR.: PLACE:
SPOUSE:
MARR: PLACE:

DANIEL SYLVESTER LEE COMP
5426 TOMAHAWK TRAIL
FORT WAYNE,
INDIANA 46804
Phone:AC-219-432-9261

FAMILY GROUP RECORD-233

19 Jan 1992 Page 1

HUSBAND CLARK-740

BORN: PLACE:
CHR.: PLACE:
DIED: PLACE:
BUR.: PLACE:
MARR: PLACE:
FATHER:
MOTHER:

WIFE AURELIA BELL VOGEL-737

BORN: PLACE:
CHR.: PLACE:
DIED: PLACE:
BUR.: PLACE:
FATHER: JOHN VOGEL-733 PARENTS' MRIN: 230
MOTHER: UNKNOWN-734

CHILDREN

1. NAME:
---- BORN: PLACE:
CHR.: PLACE:
DIED: PLACE:
BUR.: PLACE:
SPOUSE:
MARR: PLACE:

2. NAME:
---- BORN: PLACE:
CHR.: PLACE:
DIED: PLACE:
BUR.: PLACE:
SPOUSE:
MARR: PLACE:

3. NAME:
---- BORN: PLACE:
CHR.: PLACE:
DIED: PLACE:
BUR.: PLACE:
SPOUSE:
MARR: PLACE:

4. NAME:
---- BORN: PLACE:
CHR.: PLACE:
DIED: PLACE:
BUR.: PLACE:
SPOUSE:
MARR: PLACE:

DANIEL SYLVESTER LEE COMP
5426 TOMAHAWK TRAIL
FORT WAYNE,
INDIANA 46804
Phone:AC-219-432-9261

FAMILY GROUP RECORD-234

HUSBAND GEORGE CONNER-741

BORN: PLACE:
CHR.: PLACE:
DIED: PLACE:
BUR.: PLACE:
MARR: PLACE:
FATHER:
MOTHER:

WIFE BETSEY UNKNOWN-742

BORN: PLACE:
CHR.: PLACE:
DIED: PLACE:
BUR.: PLACE:
FATHER:
MOTHER:

CHILDREN

1. NAME: RUTH CONNER-743
---- BORN: PLACE: ,,OHIO
F CHR.: PLACE:
DIED: PLACE:
BUR.: PLACE:
SPOUSE:
MARR: PLACE:

2. NAME: LEWIS CONNER-744
---- BORN: PLACE: ,,INDIANA
M CHR.: PLACE:
DIED: PLACE:
BUR.: PLACE:
SPOUSE:
MARR: PLACE:

3. NAME: ORRILIA CONNER-745
---- BORN: PLACE: ,,INDIANA
F CHR.: PLACE:
DIED: PLACE:
BUR.: PLACE:
SPOUSE:
MARR: PLACE:

4. NAME: GEORGE CONNER-746
---- BORN: PLACE: ,,INDIANA
M CHR.: PLACE:
DIED: PLACE:
BUR.: PLACE:
SPOUSE:
MARR: PLACE:

DANIEL SYLVESTER LEE COMP
5426 TOMAHAWK TRAIL
FORT WAYNE,
INDIANA 46804
Phone:AC-219-432-9261

HUSBAND GEORGE CONNER-741 Yr of Birth
WIFE BETSEY UNKNOWN-742 Yr of Birth

CHILDREN (continued)

5. NAME: JEPTHA CONNER-747
---- BORN: PLACE: ,,INDIANA
M CHR.: PLACE:
DIED: PLACE:
BUR.: PLACE:
SPOUSE:
MARR: PLACE:

6. NAME: SUSANNAH CONNER-748
---- BORN: PLACE: ,,INDIANA
F CHR.: PLACE:
DIED: PLACE:
BUR.: PLACE:
SPOUSE:
MARR: PLACE:

7. NAME: HANNAH ELIZABETH CONNER-723
---- BORN: Abt 1842 PLACE: ,,INDIANA
F CHR.: PLACE:
DIED: 15 Apr 1890 PLACE:
BUR.: PLACE:
SPOUSE: ELIHUE KIRKWOOD-722 MRIN: 226
MARR: 25 Dec 1859 PLACE: LAWRENCEBURG,DEARBORN,INDIANA

DANIEL S. L. COMP
5426 TOMAHAWK TRAIL
FORT WAYNE, IN 46804
AC-219-432-9261

ATENXTRA
#3054

10 JULY 1992

DEAR LEE,

I ENJOYED TALKING TO YOU LAST EVENING REGARDING MY GENEALOGICAL RESEARCH ON THE AUTEN FAMILIES OF AMERICA. YOUR INPUT WAS MOST HELPFUL.

I CERTAINLY APPRECIATE YOUR OFFER TO COPY THE PAGES OF INFORMATION CONCERNING YOUR FAMILY FROM YOUR FAMILY BIBLE. ENCLOSED IS A SELF- ADDRESSED STAMPED ENVELOPE FOR YOUR CONVENIENCE IN REPLYING.

IF YOU FIND THE NAME OF THE INDIVIDUAL RESEARCHING THE AUTEN FAMILY, PLEASE HAVE HER CALL ME. AGAIN, THANKS FOR YOUR HELPFULNESS.

VERY TRULY YOURS,

Daniel S. L. Comp

DANIEL S. L. COMP

Rec'd
23 Aug 1992

Fitzgerald's
Hotel-Casino
255 N. VIRGINIA ST., RENO, NEVADA 89501
TELEPHONE (702) 786-3663

← This is where I deposit my of the Money.

Daniel S L Comf.

Enclosed is the Information Promised
I Hope it will Help.
My sister Nora Passed away in
April of 19 92

Nora Stewart "

Now There's only My sister
Alone are 6 who lives in Ely Nev Hanson
+ My step Still Alive
As soon as I can find Irene Coleman
I will ask her to call you.
I am talking about my ? ask ... Sincerely
Lee

		BORN	AT
2997	JOHN WILLIAM AUTEN	15 MAY 1862	PRINCEVILLE, ILL. PEORIA CO.
3045	MARTHA ANNA GOODWIN	6 JUNE 1869	STEWARTSVILLE, MO. DEKALB, C

MARRIED 13 MAY 1886 AT

	CHILDREN	BORN	AT	COUNTY	
"WES"	GEORGE WESLEY	17 FEB. 1887	HOPKINS, MO.	NODAWAY	3046
"JIM"	JAMES ARTHUR	1 AUG. 1888	BELPRE, KAN.	EDWARDS	3047
	MAE MARIE	25 OCT. 1890	HOPKINS, MO.	NODAWAY	3048
	NORA VIRGINIA	22 FEB. 1892	HOPKINS, MO	NODAWAY	3049
"FRED"	JOHN FREDRICK	8 MAR. 1894	HOPKINS, MO.	NODAWAY	3050
	HENRY OMER	1 JAN. 1896	HOPKINS, MO.	NODAWAY	3051
	HARLEY DEWEY	17 JUNE 1897	HOPKINS, MO.	NODAWAY	3052
	MADGE MARIE	1 AUG. 1899	HOPKINS, MO.	NODAWAY	3053
	ROY LEE	8 AUG 1901	HOPKINS, MO.	NODAWAY	3054
	RUTH GWENDOLYN	25 FEB 1903	HOPKINS, MO.	NODAWAY	3055
	FLOYD PAUL	2 MAY 1904	HOPKINS, MO	NODAWAY	3057
	CARL WILLIAM	12 SEPT. 1906	HOPKINS, MO	NODAWAY	3059
"JACK"	MAURICE LILE	12 DEC. 1907	SYLVIA, KAN.	RENO	3056
	ROBERT LOREN	26 DEC. 1908	SYLVIA, KAN.	RENO	3058
	ALENE LUCILE	18 DEC. 1910	SYLVIA, KAN.	RENO	3061
"RUS"	RUSSEL HAROLD	16 FEB. 1913	AKRON, COLO.	WASHINGTON	3060
	DORIS MARTHA	30 NOV. 1915	AKRON, COLO.	WASHINGTON	3062

DIED

3062 1. DORIS MARTHA AUTEN 31 MAR. 1916 AT AKRON, COLO. BURIED 1916 AT AKRON COLO. WASHINGTON CO.

3045 2. MARTHA ANNA (GOODWIN) AUTEN MAY 18 1917 AT BELPRE, KAN. EDWARDS CO. BURIED 22 MAY 1917 AT AKRON, COLO. WASHINGTON CO.

3057 3. HARLEY DEWEY AUTEN 28 AUG 1929 AT KANSAS CITY, KANS WYANDOTTE CO. BURIED 2 SEPT 1929 AT MAXVILLE, KAN. STAFFORD CO. (MAXWELL)

2997 4 JOHN WILLIAM AUTEN 2 NOV 1935 AT HONDO, CALIF. BURIED 8 NOV. 1935 AT AKRON, COLO, WASHINGTON CO.

3049 5 NORA VIRGINIA (AUTEN) HAWES 18 OCT 1942 AT BURIED 1942 AT BELPRE, KAN. EDWARDS CO

3056 JOHN FREDRICK AUTEN 11 JUNE 1959 AT
BURIED JUNE 1959 AT NEWHALL, CALIF. L.A. COUNTY

3047 7 JAMES ARTHUR AUTEN 20 MARCH 1961 AT
BURIED MAR. 1961 AT ROSE HILLS MEMORIAL PARK
WHITTIER, CAL. L.A. COUNTY

3046 8 GEORGE WESLEY AUTEN 8 JAN. 1962 AT LA PUENTE, CAL.
L.A. CO. BURIED 12 JAN. 1962 AT ROSE HILLS MEMORIAL PARK,
WHITTIER, CAL. LOS ANGELES COUNTY.

3057 9 FLOYD PAUL AUTEN 20 JULY 1967 AT TEMPL CITY, CAL. L.A. CO.
BURIED 24 JULY 1967 AT LIVE OAK MEMORIAL PARK, MONROVIA,
CALIF. LOS ANGELES CO.

3059 10 CARL WILLIAM AUTEN 30 JAN. 1968 AT SAN FRANCISCO,
CALIF. SAN FRANCISCO CO. SERVICES HELD AT CHAPEL OF
BERGTHOLD MORTUARY, MANTECA CALIF, SAN JOAQUIN. CO,
ON 5 FEB 1968 FOLLOWED BY BURIAL AT PARK VIEW
CEMETARY, STOCKTON, CALIF., SAN JOAQUIN CO.

3053 11 MADGE MARIE (AUTEN) SNUGGS 18 FEB. 1970 AT
CHARITON, IOWA LUCAS CO. BURIED 21 FEB 1970 AT
LIBERTY CENTER, IOWA

3056 12 MAURICE LILE "JACK" AUTEN 21 FEB. 1971 AT ARCADIA,
CALIF. L.A. COUNTY. BURIED 24 FEB. 1971 AT ROSE
HILLS MEMORIAL PARK, WHITTIER, CAL. L.A. COUNTY

FGRs 1023, 1027
Inds - 3458, 3459, 3461, 3463, 3465

DANIEL S. L. COMP
5426 TOMAHAWK TRAIL
FORT WAYNE, IN 46804
AC-219-432-9261

17 AUGUST 1992

DEAR MRS. BARTON 3465

I ENJOYED TALKING TO YOU THIS EVENING REGARDING MY GENEALOGICAL RESEARCH ON THE AUTEN FAMILIES OF AMERICA. YOUR INPUT WAS MOST HELPFUL.

ENCLOSED ARE RECORD FORMS FOR YOUR FAMILY AS WELL AS FOR SELECTED RELATED FAMILIES. IF YOU WOULD BE SO KIND AS TO PROVIDE ANY INFORMATION YOU MAY HAVE THAT IS NOT SHOWN FOR THE FAMILIES ON THE ENCLOSED FORMS, I WOULD BE MOST APPRECIATIVE. LIKEWISE, ANY COPIES OF OLD NEWSPAPER ARTICLES, BIRTH/DEATH NOTICES, ETC. THAT YOU CAN SEND ARE HELPFUL TOWARD MY RESEARCH EFFORTS.

IF YOU HAVE ADDRESSES AND/OR TELEPHONE NUMBERS FOR ANY INDIVIDUALS ON THE FORMS, PLEASE LIST THEM ON THE REVERSE SIDE OF THE RESPECTIVE FORM. YOUR ASSISTANCE IS GREATLY APPRECIATED.

ENCLOSED IS A SELF-ADDRESSED STAMPED ENVELOPE FOR YOUR CONVENIENCE IN REPLYING.

VERY TRULY YOURS,

Daniel S. L. Comp

DANIEL S. L. COMP

Rec'd 26 Aug 92

HUSBAND WISDOM AUTEN-3458

BORN: 1862 PLACE:
CHR.: PLACE:
DIED: 1940 PLACE:
BUR.: 1940 PLACE: CAVE TWP,FRANKLIN,ILLINOIS
MARR: PLACE:
FATHER:
MOTHER:

WIFE REBECCA CARNEY-3459

BORN: 1865 PLACE:
CHR.: PLACE:
DIED: 1895 PLACE:
BUR.: 1895 PLACE: CAVE TWP,FRANKLIN,ILLINOIS
FATHER:
MOTHER:

CHILDREN

1. NAME: MYRTLE ELIZABETH AUTEN-3460
---- BORN: 2-22-1893 PLACE:
F CHR.: PLACE:
DIED: 4-1-79 PLACE: ~~West Frankfort, IL~~
BUR.: PLACE: ~~Heights Cem. W.Frankfort.~~
SPOUSE: NICK TONOFF-3462 MRIN: 1024
MARR: PLACE:

2. NAME: AUTEN-3461
---- BORN: PLACE:
M CHR.: PLACE:
DIED: See Notes PLACE:
BUR.: PLACE: CAVE TWP,FRANKLIN,ILLINOIS
SPOUSE:
MARR: PLACE:

3. NAME:
---- BORN: PLACE:
CHR.: PLACE:
DIED: PLACE:
BUR.: PLACE:
SPOUSE:
MARR: PLACE:

4. NAME:
---- BORN: PLACE:
CHR.: PLACE:
DIED: PLACE:
BUR.: PLACE:
SPOUSE:
MARR: PLACE:

DANIEL SYLVESTER LEE DOME
5301 TOMAHAWK TRAIL
FORT WAYNE,
INDIANA 46804
Phone:219-436-7261

FAMILY GROUP RECORD-1024

17 Aug 1992 Page 1

HUSBAND NICK TONOFF-3462

BORN: BULGARIA PLACE:
CHR.: PLACE:
DIED: PLACE:
BUR.: PLACE: Heights cem. W. FRANKFORT,
MARR: PLACE:
FATHER:
MOTHER:

WIFE MYRTLE ELIZABETH AUTEN-3460

BORN: PLACE:
CHR.: PLACE:
DIED: PLACE:
BUR.: PLACE:
FATHER: WISDOM AUTEN-3458 PARENTS' MRIN: 1023
MOTHER: REBECCA CARNEY-3459

CHILDREN

1. NAME: CLETA REDA AUTEN-3463
---- BORN: See Notes PLACE:
F CHR.: PLACE:
DIED: PLACE:
BUR.: PLACE: has other marriages
SPOUSE: SHAMON GARNER-3464 MRIN: 1025
MARR: 1928 PLACE: BENTON, IL.

2. NAME:
---- BORN: PLACE:
CHR.: PLACE:
DIED: PLACE:
BUR.: PLACE:
SPOUSE:
MARR: PLACE:

3. NAME:
---- BORN: PLACE:
CHR.: PLACE:
DIED: PLACE:
BUR.: PLACE:
SPOUSE:
MARR: PLACE:

4. NAME:
---- BORN: PLACE:
CHR.: PLACE:
DIED: PLACE:
BUR.: PLACE:
SPOUSE:
MARR: PLACE:

DANIEL SYLVESTER LEE COMP
5425 TOMAHAWK TRAIL
FORT WAYNE,
INDIANA 46804
Phone:AC-219-471-9241

INDIVIDUAL DATA RIN:3463

Name:CLETA RECA AUTEN Sex:F ID No:
Birth:See Notes Nov. 25, 1913 Place:
Chr: Place:
Death: Place:
Burial: Place:

Father:NICK TONOFF-3462 Mother:MYRTLE ELIZABETH AUTEN-3460

MARRIAGE(S)

17 Aug 1992 Page 1

MRIN	Spouse Name	Marriage Date
1025	SHAMON GARNER-3464	~~Aug. 1928~~
1026	WALTER SOUTH-3466	~~Oct. 1932~~

NOTES FOR CLETA RECA AUTEN

17 Aug 1992 Page 1

1. NOTE: FATHER IS NOT NICK TONOFF.

FAMILY GROUP RECORD-1025

17 Aug 1992 Page 1

HUSBAND SHAMON GARNER-3464

BORN: Jan-1908 PLACE: Galatia, Ill.
CHR.: PLACE:
DIED: July 1972 PLACE:
BUR.: PLACE: Pontiac, Mich.
MARR: PLACE:
FATHER:
MOTHER:

WIFE CLETA REDA AUTEN-3463

BORN: See Notes PLACE:
CHR.: PLACE:
DIED: PLACE:
BUR.: PLACE:
FATHER: NICK TONOFF-3462
MOTHER: MYRTLE ELIZABETH AUTEN-3460

has other marriages
PARENTS' MRIN: 1024

CHILDREN

1. NAME: JETTA FAYE GARNER-3465
---- BORN: ~~Sept 4, 1929~~ PLACE: ~~W. Frankfort~~
F CHR.: PLACE:
DIED: PLACE:
BUR.: PLACE:
SPOUSE: ~~ALAN~~ ARLEN BARTON-3467 MRIN: 1027
MARR: June 27, 1947 PLACE: W. Frankfort

2. NAME:
---- BORN: PLACE:
CHR.: PLACE:
DIED: PLACE:
BUR.: PLACE:
SPOUSE:
MARR: PLACE:

3. NAME:
---- BORN: PLACE:
CHR.: PLACE:
DIED: PLACE:
BUR.: PLACE:
SPOUSE:
MARR: PLACE:

4. NAME:
---- BORN: PLACE:
CHR.: PLACE:
DIED: PLACE:
BUR.: PLACE:
SPOUSE:
MARR: PLACE:

DANIEL SYLVESTER LEE COMP
5425 TOMAHAWK TRAIL
FORT WAYNE,
INDIANA 46804
Phone:AC-219-432-9261

INDIVIDUAL DATA RIN:3465

Name: JETTA FAYE GARNER Sex:F ID No:
Birth: Sept 4, 1929 Place: Ft. Frankfort, Il
Chr: Place:
Death: Place:
Burial: Place:

Father: SHAMON GARNER-3464 Mother: CLETA RECA AUTEN-3463

MARRIAGE(S)

17 Aug 1992 Page 1

MRIN	Spouse Name	Marriage Date
1027	~~ALAN~~ Allen BARTON-3467	June 24, 1947

NOTES FOR JETTA FAYE GARNER

17 Aug 1992 Page 1

ADDRESS: MR. AND MRS. ~~ALAN~~ Allen BARTON
R.F.D. #1
BENTON, ILLINOIS 62812
AC-618-438-2261
(AS OF 17 AUGUST 1992)

FAMILY GROUP RECORD-1027

17 Aug 1992 Page 1

HUSBAND ALAN BARTON-3467

BORN: Sept 14, 1939 PLACE: W. Frankfort
CHR.: PLACE:
DIED: PLACE:
BUR.: PLACE:
MARR: PLACE:
FATHER: ELMER BUD BARTON
MOTHER: HAZEL (ALLEN) BARTON

WIFE JETTA FAYE GARNER-3465

BORN: Sept 11, 1939 PLACE:
CHR.: PLACE:
DIED: PLACE:
BUR.: PLACE:
FATHER: SHAMON GARNER-3464 PARENTS' MRIN: 1025
MOTHER: CLETA RECA AUTEN-3463

CHILDREN

1. NAME: JAMES ALLEN BARTON 3549
---- BORN: 1-2-58 PLACE: BENTON, IL
CHR.: MALE PLACE:
DIED: PLACE:
BUR.: PLACE:
SPOUSE: TERRI KARNES
MARR: AUG-1978 PLACE: W. FRANKFORT. 3550

2. NAME:
---- BORN: PLACE:
CHR.: PLACE:
DIED: PLACE:
BUR.: PLACE:
SPOUSE:
MARR: PLACE:

3. NAME:
---- BORN: PLACE:
CHR.: PLACE:
DIED: PLACE:
BUR.: PLACE:
SPOUSE:
MARR: PLACE:

4. NAME:
---- BORN: PLACE:
CHR.: PLACE:
DIED: PLACE:
BUR.: PLACE:
SPOUSE:
MARR: PLACE:

DANIEL SYLVESTER LEE COMP
5426 TOMAHAWK TRAIL
FORT WAYNE,
INDIANA 46804
Phone:AC-219-432-9041

~~I have only one child - James Allen~~ #3549

~~He has 3 children~~

3551 (1) ~~Matthew Allen Barton, (male)~~
~~Born Sept 18, 1981, Champaign, Il.~~

3552 (2) Elizabeth Ann, ~~Barton (female)~~
Born Nov. 21, 1983, Duquoin, Il.

3553 (3) ~~Laura Jayne Barton (female)~~
~~Born Jan 20, 1989, Marion, Il~~

~~I hope this can help you.~~

~~Jutta Daye~~

FAMILY GROUP RECORD-1026

17 Aug 1992 Page 1

B

HUSBAND WALTER SOUTH-3466

BORN: Nov. 1908 PLACE: IOWA
CHR.: PLACE:
DIED: PLACE:
BUR.: PLACE:
MARR: PLACE:
FATHER: Willis South
MOTHER:

WIFE CLETA REDA AUTEN-3463

BORN: See Notes PLACE:
CHR.: PLACE:
DIED: PLACE:
BUR.: PLACE:
FATHER: NICK TONOFF-3462
MOTHER: MYRTLE ELIZABETH AUTEN-3460

has other marriages
PARENTS' MRIN: 1024

CHILDREN

1. NAME:
---- BORN: PLACE:
CHR.: PLACE:
DIED: PLACE:
BUR.: PLACE:
SPOUSE:
MARR: PLACE:

2. NAME:
---- BORN: PLACE:
CHR.: PLACE:
DIED: PLACE:
BUR.: PLACE:
SPOUSE:
MARR: PLACE:

3. NAME:
---- BORN: PLACE:
CHR.: PLACE:
DIED: PLACE:
BUR.: PLACE:
SPOUSE:
MARR: PLACE:

4. NAME:
---- BORN: PLACE:
CHR.: PLACE:
DIED: PLACE:
BUR.: PLACE:
SPOUSE:
MARR: PLACE:

DANIEL SYLVESTER LEE COMP
5426 TOMAHAWK TRAIL
FORT WAYNE,
INDIANA 46804
Phone:219-432-9261

Holloway - Guten - Had brother James Guten 329
3795 " Sis Dorothy Sullivan
3570

Pleasant Hill Cemetery

sons C. 17 Jan 1926 #333 Wilma Aileen 25 Jun 192
James Guten married Aileen 15 Mar 197
#3334 (1) son Dennis, married Tina Thomas #3338
3356 had (2) son Brent Allen.
2nd marriage to #3360
had (1) girl Daniette 3561
3562 son Dennis James Jr.

(2) Son 3557 Leon has several children
I do not know.

Leon is dead

3570
Dorothy Sullivan - Her Children
(dead)
daughter Judy 3572
Bill. (2) Brenda Smith 3573 (Bill)
Bertha Lane
#39-4583
address Ohio ? 68 649 - No
618-
3574 unknown # 2567
son (1) Roger Sullivan
Lard Ave
#39-6176
Billy Joe
live in Hamilton County

Brenda Smith will know about these if you can contact her. I think her mother was collecting a lot of this

618- 435-4278
recently

Hopeitha helps - Julia Drye

HUSBAND DEWEY AUTEN-3362

BORN: 26 Jan 1900 PLACE: ,,ILLINOIS ~~Herrin (Freemon Spur)~~
CHR.: PLACE:
DIED: ~~22 Jan 1979~~ PLACE: ~~Benton, IL (at home)~~
BUR: ~~25 Jan 1979~~ PLACE: ~~Benton, IL~~
MARR: ~~20 June 1921~~ PLACE: ~~Benton, IL~~
FATHER: AARON S. AUTEN-3376 PARENTS' MRIN: 997
MOTHER: MARTHA CHAPMAN-3377

WIFE EDITH WESTON-3389

BORN: ~~11 June 1903~~ PLACE: ~~Benton, IL~~
CHR.: PLACE:
DIED: ~~3 Oct 1980~~ PLACE: ~~Benton, IL~~
BUR: ~~5 Oct 1980~~ PLACE: ~~Benton, IL~~
FATHER: ~~Hiram Weston~~
MOTHER: ~~Sarah Mahalia Davis~~

CHILDREN

1. NAME: HIRAM J. AUTEN-3390
---- BORN: ~~6 Jan 1922~~ PLACE: ~~Benton, IL~~
M CHR.: PLACE:
DIED: PLACE:
BUR.: PLACE:
SPOUSE: ~~Carol Lahner~~ 3598
MARR: ~~4 July 1948~~ PLACE: ~~Downers Grove, IL~~

2. NAME: ROBERT AARON AUTEN-3391
---- BORN: ~~5 Feb 1924~~ PLACE: ~~Benton, IL~~
M CHR.: PLACE:
DIED: PLACE:
BUR.: PLACE:
SPOUSE: ~~Jean Alice Bright~~ 3603
MARR: ~~14 Oct 1948~~ PLACE: ~~Downers Grove, IL~~

3. NAME: WILLIAM DEWEY AUTEN-3392
---- BORN: ~~17 March 1927~~ PLACE: ~~Benton, IL~~
M CHR.: PLACE:
DIED: PLACE:
BUR.: PLACE:
SPOUSE: ~~Easter Lilly Risner~~ ~~Risner~~ 3609
MARR: ~~27 March 15 April 1950~~ PLACE: ~~Piggott, Arkansas~~

4. NAME: KENNETH RAY AUTEN-3393
---- BORN: 6 May 1929 PLACE:
M CHR.: PLACE:
DIED: PLACE:
BUR.: PLACE:
SPOUSE: ~~Eileen Annette Carter~~ 3615
MARR: ~~23 Sept 1950~~ PLACE: ~~Downers Grove, IL~~

Mech Rec'd 1070
1071 3 Sept 92
1072
1073

DANIEL SYLVESTER LEE COMP
5426 TOMAHAWK TRAIL
FORT WAYNE,
INDIANA 46804
Phone:AC-219-672-7261

1) Hiram & Carol Auten 3390
1014 Carol Street
Downers Grove, IL
60515
1-708-969-3921

Children:
Kenneth Ray Auten 18, Feb. 1949 3599
Edith Lafern Auten 23, Oct. 1950 3600
James Hiram Auten 3 Aug. 1953 3601
Dewey Vern Auten 23 July 1958 3602

2) Robert & Jean Auten 3391
4109 Earlston
Downers Grove, IL
60515
1-708-968-1819

Children:
Linda Marie Auten Spouse Broome 3620 11 Nov, 1953 3604
David Robert Auten Koolen 3621 2 Nov, 1954 3605
Betty Lou Auten 28 April 1956 3606
Rebecca Ann Auten 28 April 1958 3607
Andrew Phillip Auten 28 Jan 1965 3608

3) William "Bill" & Easter Auten
709 South Main
Benton, IL 62812
3392
1-618-439-3781

Children:
3610 Debora Sue Auten Spouse Cantrell 3622 9 Nov, 1951 MARR 18 Nov 1972
3611 Brian William Auten 7 March, 1954 Deceased 19, Oct 1974 Coal mine Accident Benton, IL
3612 Karen Kay Auten Funlow 3623 3 May 1959 MARR ?
3613 Bradford Bent Auten ? 4 May 1965 MARR ?
3614 Brett Tayton Auten 29 Sept 1972

HUSBAND DEWEY AUTEN-3382 Yr of Birth 1900
WIFE EDITH WESTON-3389 Yr of Birth

CHILDREN (continued)

5. NAME: MARY ANN AUTEN-3394
---- BORN: ~~2 Oct 1946~~ PLACE: Herrin, IL
F CHR.: PLACE:
DIED: PLACE:
BUR.: PLACE:
SPOUSE: DOWNS-3273 MRIN: 1034
MARR: ~~12~~ April 1968 PLACE: ~~Benton, IL~~

Rec'd
3 Sept 92

4) ~~Kenneth & Eileen Auten~~ K-3393

~~Children~~

3616 ~~Timothy Kenneth Auten 30 April 1952~~ ~~Spouse Carla?~~ 3624 ~~MARR 3 June 1983~~

3617 ~~Pamala Jean Auten 13 May 1955~~

3618 ~~Jo Ann Auten Chamberlain 11 Nov. 1956~~ 3625 ~~MARR 16 June 1984~~

3619 ~~Donna Sue Auten Keenan 27 July 1961~~ 3626 ~~MARR 6 June 1981~~

5) ~~Silas & Mary Ann Downs~~

3596 ~~Children~~

3597 ~~Steven Daniel Downs 27 April 1971~~

~~Christopher Robert Downs 20 March 1978~~

HUSBAND DOWNS-3273 ~~Silas Henderson~~

BORN: ~~8 Jan 1946~~ PLACE: ~~Herrin, IL~~
CHR.: PLACE:
DIED: PLACE:
BUR.: PLACE:
MARR: ~~12 April 1968~~ PLACE: Benton, IL
FATHER: ~~Herman Downs~~
MOTHER: Geraldine Miller

WIFE MARY ANN AUTEN-3394

BORN: ~~8 Oct 1946~~ PLACE: ~~Herrin IL~~
CHR.: PLACE:
DIED: PLACE:
BUR.: PLACE:
FATHER: DEWEY AUTEN-3392 PARENTS' MRIN: 997
MOTHER: EDITH WESTON-3389

CHILDREN

1. NAME: Steven Daniel ~~Downs~~
---- BORN: ~~27 April 1971~~ PLACE: ~~Edgewood, Maryland~~
CHR.: PLACE:
DIED: PLACE:
BUR.: #3596 PLACE:
SPOUSE:
MARR: PLACE:

2. NAME: ~~Christopher Robert Downs~~
---- BORN: 20 March 1978 PLACE: Oceanside, CA
CHR.: PLACE:
DIED: PLACE:
BUR.: #3597 PLACE:
SPOUSE:
MARR: PLACE:

3. NAME:
---- BORN: PLACE:
CHR.: PLACE:
DIED: PLACE:
BUR.: PLACE:
SPOUSE:
MARR: PLACE:

4. NAME:
---- BORN: PLACE:
CHR.: PLACE:
DIED: PLACE:
BUR.: PLACE:
SPOUSE:
MARR: PLACE:

Rec'd 3 Sept 92

DANIEL SYLVESTER LEE COMP
5426 TOMAHAWK TRAIL
FORT WAYNE,
INDIANA 46804
Phone:AC-219-470-5261

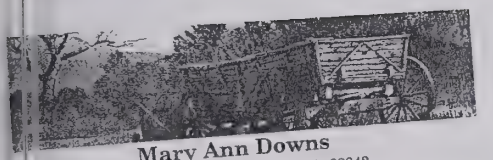

Mary Ann Downs
Rt. 2 Box 258-D Mt. Jackson, VA 22842

Daniel S. L. Comp
5426 Tomahawk Trail
Fort Wayne, In 46804

FGR's
997 & 1034

DANIEL S. L. COMP
5426 TOMAHAWK TRAIL
FORT WAYNE, IN 46804
AC-219-432-9261

19 AUG 1992

DEAR MARY ANN, X-3394

I ENJOYED TALKING TO YOU THIS AFTERNOON REGARDING MY GENEALOGICAL RESEARCH ON THE AUTEN FAMILIES OF AMERICA. YOUR OFFER TO SEND COPIES OF INFORMATION YOU HAVE COLLECTED IS MOST APPRECIATED.

ENCLOSED ARE RECORD FORMS FOR YOUR FAMILY. IF THE SHEETS YOU ARE MAILING DO NOT HAVE YOUR IMMEDIATE FAMILIES' INFO, WOULD YOU BE SO KIND AS TO PROVIDE ANY INFORMATION YOU MAY HAVE THAT IS NOT SHOWN ON THE ENCLOSED FORMS. LIKEWISE, ANY COPIES OF OLD NEWSPAPER ARTICLES, BIRTH/DEATH NOTICES, ETC. THAT YOU CAN SEND ARE HELPFUL TOWARD MY RESEARCH EFFORTS.

IF YOU HAVE ADDRESSES AND/OR TELEPHONE NUMBERS FOR ANY INDIVIDUALS ON THE FORMS, PLEASE LIST THEM ON THE REVERSE SIDE OF THE RESPECTIVE FORM. YOUR ASSISTANCE IS GREATLY APPRECIATED.

ENCLOSED IS A SELF-ADDRESSED STAMPED ENVELOPE FOR YOUR CONVENIENCE IN REPLYING.

VERY TRULY YOURS,

Daniel S. L. Comp

DANIEL S. L. COMP

Returned
3 Sept 92

6R'S
2184
2190
2191

1 Sept 92
Returned
only
#2190

DANIEL S. L. COMP
5426 TOMAHAWK TRAIL
FORT WAYNE, IN 46804
AC-219-432-9261

25 AUG 1992

DEAR OLLIE, 6303

I ENJOYED TALKING TO YOU THIS MORNING REGARDING MY GENEALOGICAL RESEARCH ON THE AUTON FAMILIES OF AMERICA. YOUR INPUT WAS MOST HELPFUL.

ENCLOSED ARE RECORD FORMS FOR YOUR FAMILY AS WELL AS FOR SELECTED RELATED FAMILIES. IF YOU WOULD BE SO KIND AS TO PROVIDE ANY INFORMATION YOU MAY HAVE THAT IS NOT SHOWN FOR THE FAMILIES ON THE ENCLOSED FORMS, I WOULD BE MOST APPRECIATIVE. LIKEWISE, ANY COPIES OF OLD NEWSPAPER ARTICLES, BIRTH/DEATH NOTICES, ETC. THAT YOU CAN SEND ARE HELPFUL TOWARD MY RESEARCH EFFORTS.

IF YOU HAVE ADDRESSES AND/OR TELEPHONE NUMBERS FOR ANY INDIVIDUALS ON THE FORMS, PLEASE LIST THEM ON THE REVERSE SIDE OF THE RESPECTIVE FORM. YOUR ASSISTANCE IS GREATLY APPRECIATED.

ENCLOSED IS A SELF-ADDRESSED STAMPED ENVELOPE FOR YOUR CONVENIENCE IN REPLYING.

VERY TRULY YOURS,

Daniel S. L. Comp

DANIEL S. L. COMP

P.S. PERHAPS ONE OF THE ELLER CHILDREN CAN FILL OUT THE ELLER FAMILY RECORD FOR ME.

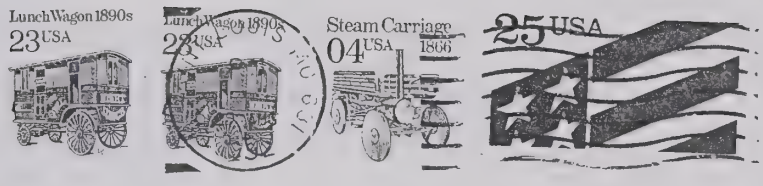

Daniel S. L. Comp
5426 Tomahawk Trail
Fort Wayne, In 46804

FAMILY GROUP RECORD-2190

25 Aug 1992

Vernie Edmond

HUSBAND VERN E. AUTON-6239

BORN: 25 Mar 1917 PLACE: EDGEWOOD,EFFINGHAM,ILLINOIS Clay County
CHR.: PLACE:
DIED: PLACE:
BUR.: Jan 27, 1955 PLACE:
MARR: Abt 1953/1954 PLACE: Vandalia, Ill. Fayette County Buried Fender Cemetery Edgewood, Ill. has other marriages
FATHER: JAMES ALBERT AUTON-4726 PARENTS' MRIN: 2025
MOTHER: PEARL HARMON-5880 Died JAN 8, 1959 Buried Ramsey, Ill. Ramsey Cemetery

WIFE OLLIE IRENE LONG-6303 (618) 423-2842

BORN: 14 Feb 1933 PLACE: ,CLAY County ILLINOIS
CHR.: PLACE:
DIED: PLACE:
BUR.: PLACE:
FATHER: EDWARD THOMAS LONG
MOTHER: MARY MAGGIE (Bedford) LONG

CHILDREN

1. NAME: DOROTHY AUTON-6304
---- BORN: AUG 24, 1955 PLACE: Fayette Co. Ill. Vandalia, Ill. Hospital
F CHR.: PLACE:
DIED: PLACE:
BUR.: Ronald PLACE:
SPOUSE: ELLER-6313 MRIN: 2192
MARR: NOV. 30, 1973 PLACE: Ramsey, Ill. Fayette Co. Ill. (618) 423-2453

2. NAME: CARL AUTON-6305
---- BORN: MAR. 12, 1957 PLACE: Fayette Co. Ill. Vandalia, Ill. Hospital
M CHR.: PLACE:
DIED: PLACE:
BUR.: Dorothy May PLACE:
SPOUSE: ELLER-6314 MRIN: 2193
MARR: SEPT. 9, 1977 PLACE: Ramsey, Ill. Fayette Co. (618) 423-2985

3. NAME: CAROL AUTON-6306
---- BORN: OCT. 19, 1958 PLACE: Fayette Co. Hospital Vandalia, Ill.
F CHR.: PLACE:
DIED: PLACE:
BUR.: John A. PLACE:
SPOUSE: DUNNAGAN-6330 MRIN: 2196
MARR: Sept. 22, 1978 PLACE: Ramsey, Ill Fayette Co. Divorced Aug. 11, 1991

4. NAME: WANDA AUTON-6307
---- BORN: Dec. 7, 1959 PLACE: Fayette Co. Hospital Vandalia, Ill.
F CHR.: PLACE:
DIED: PLACE:
BUR.: EDDY PLACE:
SPOUSE: ARNOLD-6331 MRIN: 2197 (Tenn) 615 429-3134
MARR: JUN. 10, 1982 PLACE: Ramsey, Ill. Fayette Co. Ill.

DANIEL SYLVESTER LEE COMP
5426 TOMAHAWK TRAIL
FORT WAYNE,
INDIANA 46804
Phone:AC-219-432-9261

FAMILY GROUP RECORD-2190

25 Aug 1992

Vernie EDMUND

HUSBAND VERN E. AUTON-6239 Yr of Birth 1917

WIFE OLLIE IRENE LONG-6303 Yr of Birth 1933

CHILDREN (continued)

5. NAME: LINDA AUTON-6308
---- BORN: Dec 18, 1960 PLACE: FAYETTE Co. HOSPITAL VANDALIA, ILL.
F CHR.: PLACE:
DIED: PLACE:
BUR.: Charles PLACE:
SPOUSE: ROSA-6332 MRIN: 2198
MARR: July 10, 1982 PLACE: RAMSEY FAYETTE Co. ILL. (618) 423-2907

6. NAME: BRENDA AUTON-6309
---- BORN: Aug. 5, 1962 PLACE: FAYETTE Co. HOSPITAL VANDALIA, ILL.
F CHR.: PLACE:
DIED: PLACE:
BUR.: John RAYMOND PLACE:
SPOUSE: ELLER-6315 MRIN: 2194
MARR: AUG. 6, 1982 PLACE: RAMSEY FAYETTE Co. ILL. (618) 423-2031

7. NAME: LISA AUTON-6310
---- BORN: JAN. 23, 1967 PLACE: FAYETTE Co. HOSPITAL VANDALIA.
F CHR.: PLACE:
DIED: PLACE:
BUR.: ROGER WAYNE PLACE:
SPOUSE: ELLER-6316 MRIN: 2195
MARR: MAR. 1 1986 PLACE: RAMSEY FAYETTE Co. ILL. (618) 423-2491

FGR 2025 2201 2202 2207 2208 2209 2210

Ind 6337 6362 6363 6333 FGR 2211 2212 2213 2214

Ind 6338 6333 6334 FGR 2199 2200 2215

DANIEL S. L. COMP
5426 TOMAHAWK TRAIL
FORT WAYNE, IN 46804
AC-219-432-9261

26 AUG 1992

DEAR OVETA, #6337

I ENJOYED TALKING TO YOU LAST EVENING REGARDING MY GENEALOGICAL RESEARCH ON THE AUTEN FAMILIES OF AMERICA. YOUR INPUT WAS MOST HELPFUL.

AS WE DISCUSSED, ENCLOSED ARE RECORD FORMS FOR YOUR FAMILY AS WELL AS FOR SELECTED RELATED FAMILIES. SINCE MUCH OF THE INFORMATION YOU PROVIDED WAS "COMPLICATED", PLEASE CHECK THESE FORMS OVER VERY CAREFULLY. I MAY NOT HAVE INTERPRETED SOME OF THE INFORMATION CORRECTLY.

IF YOU WOULD BE SO KIND AS TO PROVIDE ANY INFORMATION YOU MAY HAVE THAT IS NOT SHOWN FOR THE FAMILIES ON THE ENCLOSED FORMS, I WOULD BE MOST APPRECIATIVE. LIKEWISE, ANY COPIES OF OLD NEWSPAPER ARTICLES, BIRTH/DEATH NOTICES, ETC. THAT YOU CAN SEND ARE HELPFUL TOWARD MY RESEARCH EFFORTS. PLEASE RETURN ALL OF THE FORMS WITH YOUR ADDITIONS, CORRECTIONS, ETC. I'LL UPDATE MY RECORDS AND WILL SEND YOU A NEW UPDATED SET FOR YOUR USE.

IF YOU HAVE ADDRESSES AND/OR TELEPHONE NUMBERS FOR ANY INDIVIDUALS ON THE FORMS, PLEASE LIST THEM ON THE REVERSE SIDE OF THE RESPECTIVE FORM. YOUR ASSISTANCE IS GREATLY APPRECIATED.

ENCLOSED IS A SELF-ADDRESSED STAMPED ENVELOPE FOR YOUR CONVENIENCE IN REPLYING.

18-273-4497

VERY TRULY YOURS,

Daniel S. L. Comp

DANIEL S. L. COMP

Returned 6 Oct 92

Retained only the ones with entries.

Oct 3-92

Dear Mr. Camp.

Sorry I couldn't be of more help to my family but I just don't know that much about them since my mother & Henry Cutson separated when I was a small child.

Enjoyed talking with you. Give my regards to your wife.

Yours Truly.
Oveta French

Rec'd
6 Oct 92

RS ALLEN BARTON
1
ENTON IL 62812

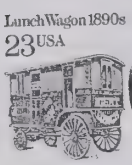

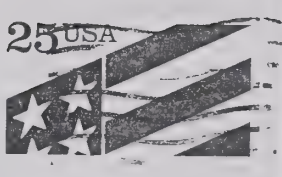

Daniel S. L. Comp
5426 Tomahawk Trail
Fort Wayne, In 46804

INDIVIDUAL DATA RIN:5881

Name:GEORGE HENRY AUTEN Sex:M ID No:24-3A-2A-4
Birth:Abt 1906/1907 Place:,,ILLINOIS
Chr: Place:
Death:Abt 1989 Place:,,ILLINOIS
Burial: Place:,,ILLINOIS

Father:JAMES ALBERT AUTON-4726 Mother:PEARL HARMON-5880

MARRIAGE(S)

26 Aug 1992 Page 1

MRIN	Spouse Name	Marriage Date
2201	~~RUNIE SHOMATE~~-6336	
2208	RUBY ~~FOSTER~~-6354 Forrester	1931
2209	~~UNKNOWN~~-6356	
2210	~~UNKNOWN~~-6357	

NOTES FOR GEORGE HENRY AUTEN

26 Aug 1992 Page 1

!ID#-24-3A-2A-4-1

1910 CENSUS: ILLINOIS, CLAY CO., LARKINSBURG TWP., ED 7, PAGE 8B, FAMILY 166.
1920 CENSUS: ILLINOIS, CLAY CO., LARKINSBURG TWP., ED 8, PAGE 10A, FAMILY 197.

1. NOTE: HAD A CHILD WITH A LADY TO WHOM HE NEVER MARRIED. THE CHILD TOOK THE MOTHER'S NAME, MARY FIELDS. IN 1992 MARY (FIELDS) _____?? LIVED IN DECATUR, ILLINOIS AND WAS PURPORTEDLY A VERY SUCCESSFUL BUSINESS WOMAN.

Rec'd 6 Oct 92

FAMILY GROUP RECORD-2201

26 Aug 1992 Page 1

HUSBAND GEORGE HENRY AUTEN-5881

BORN: Abt 1906/1907 PLACE: ,,ILLINOIS
CHR.: PLACE:
DIED: Abt 1989 PLACE: ,,ILLINOIS
BUR.: ~~Romney~~ PLACE: ,,ILLINOIS
MARR: ~~1931~~ PLACE: ~~Lawrenceville Il.~~ has other marriages
FATHER: JAMES ALBERT AUTON-4726 PARENTS' MRIN: 2025
MOTHER: PEARL HARMON-5880

WIFE RUNIE SHOMATE-6336

BORN: 8 Aug 1914 PLACE: ELDORADO,SALINE,ILLINOIS
CHR.: PLACE:
DIED: PLACE:
BUR.: PLACE:
FATHER: ~~John Shomate~~
MOTHER: ~~Fancy Clark~~

CHILDREN

1. NAME: OVETA AUTEN-6337
---- BORN: 9 Aug 1934 PLACE: ELDORADO,SALINE,ILLINOIS
F CHR.: PLACE:
DIED: PLACE:
BUR.: PLACE:
SPOUSE: DAVID WAYNE FRENCH-6338 MRIN: 2202
MARR: ~~Nov 26-1955~~ PLACE: ~~Eldorado, Saline, Il.~~

2. NAME: DONNA AUTEN-6352
---- BORN: 9 Sep 1938 PLACE: ELDORADO,SALINE,ILLINOIS
F CHR.: PLACE:
DIED: PLACE:
BUR.: PLACE:
SPOUSE: LITTRELL-6353 MRIN: 2207
MARR: ~~Sept 5-1955~~ PLACE: ~~Eldorado, Saline, Il.~~

3. NAME:
---- BORN: PLACE:
CHR.: PLACE:
DIED: PLACE:
BUR.: PLACE:
SPOUSE:
MARR: PLACE:

4. NAME:
---- BORN: PLACE:
CHR.: PLACE:
DIED: PLACE:
BUR.: PLACE:
SPOUSE:
MARR: PLACE:

Rec'd 4 Oct 97

DANIEL SYLVESTER LEE COMP
5426 TOMAHAWK TRAIL
FORT WAYNE,
INDIANA 46804
Phone:AC-219-432-9261

INDIVIDUAL DATA RIN:6336

Name:RUNIE SHOMATE Sex:F ID No:24-3A-2A-4
Birth: 8 Aug 1914 Place:ELDORADO,SALINE,ILLINOIS
Chr: Place:
Death: Place:
Burial: Place:

Father: John Shomate Mother: Posey Clark

MARRIAGE(S)

26 Aug 1992 Page 1

MRIN	Spouse Name	Marriage Date
2201	GEORGE HENRY AUTEN-5881	1931

NOTES FOR RUNIE SHOMATE

26 Aug 1992 Page 1

!ID#-24-3A-2A-4-1A

FATHER: JOHN SHOMATE

MOTHER: POSEY ~~FOX~~ Clark

1. NOTE: RUNIE SHOMATE IS THE HALF-SISTER OF VELZIE CASTILLE, RIN 6362.

ADDRESS: MRS. RUNIE AUTEN Meyers
ELDORADO, ILLINOIS 62930
(AS OF 25 AUG 1992)

Rec'd 6 Oct 92

INDIVIDUAL DATA RIN:6337

Name:OVETA AUTEN Sex:F ID No:24-3A-2A-4
Birth: 9 Aug 1934 Place:ELDORADO,SALINE,ILLINOIS
Chr: Place:
Death: Place:
Burial: Place:

Father:GEORGE HENRY AUTEN-5881 Mother:RUNIE SHOMATE-6336

MARRIAGE(S)

26 Aug 1992 Page 1

MRIN	Spouse Name	Marriage Date
2202	DAVID WAYNE FRENCH-6338	Nov. 26th - 1955

NOTES FOR OVETA AUTEN

26 Aug 1992 Page 1

!ID#-24-3A-2A-4-1A-1

ADDRESS: MRS. OVETA FRENCH
2329 SALINE AVE.
ELDORADO, ILLINOIS 62930
AC-618-273-4497
(AS OF 25 AUG 1992)

6 Oct 92

FAMILY GROUP RECORD-2202

26 Aug 1992

HUSBAND DAVID WAYNE FRENCH-6338

BORN: 5 Sep 1929 PLACE: PERSHING,MARION,IOWA
CHR.: PLACE:
DIED: PLACE:
BUR.: PLACE:
MARR: ~~Nov 26-55~~ PLACE: Eldorado. Il.
FATHER: ~~Tom French~~
MOTHER: ~~Maude Christie~~

WIFE OVETA AUTEN-6337

BORN: 9 Aug 1934 PLACE: ELDORADO,SALINE,ILLINOIS
CHR.: PLACE:
DIED: PLACE:
BUR.: PLACE:
FATHER: GEORGE HENRY AUTEN-5881 PARENTS' MRIN: 2201
MOTHER: RUNIE SHOMATE-6336

CHILDREN

1. NAME: GREGORY WAYNE FRENCH-6359
---- BORN: 13 May 1958 PLACE: CHICAGO,COOK,ILLINOIS
M CHR.: PLACE:
DIED: PLACE:
BUR.: PLACE:
SPOUSE: Pamela Sizemore 1/94
MARR: ~~April 4, 1980~~ PLACE: ~~Eldorado Il.~~

2. NAME: DOUGLAS BRYAN FRENCH-6360
---- BORN: 3 Jan 1961 PLACE: ELGIN,DUPAGE,ILLINOIS
M CHR.: PLACE:
DIED: PLACE:
BUR.: PLACE:
SPOUSE: ~~Angela Cochran~~ 1/94
MARR: ~~Oct 16, 1982~~ PLACE: Eldorado Il.

3. NAME: JEFFERY DARIN FRENCH-6361
---- BORN: 30 Jan 1966 PLACE: ELDORADO,SALINE,ILLINOIS
M CHR.: PLACE:
DIED: PLACE:
BUR.: PLACE:
SPOUSE:
MARR: PLACE:

4. NAME:
---- BORN: PLACE:
CHR.: PLACE:
DIED: PLACE:
BUR.: PLACE:
SPOUSE:
MARR: PLACE:

Oct 92

DANIEL SYLVESTER LEE COMP
5426 TOMAHAWK TRAIL
FORT WAYNE,
INDIANA 46804
Phone:AC-219-432-9261

INDIVIDUAL DATA RIN:6352

Name:DONNA AUTEN Sex:F ID No:24-3A-2A-4
Birth: 9 Sep 1938 Place:ELDORADO,SALINE,ILLINOIS
Chr: Place:
Death: Place:
Burial: Place:

Father:GEORGE HENRY AUTEN-5881 Mother:RUNIE SHOMATE-6336

MARRIAGE(S)

26 Aug 1992 Page 1

MRIN	Spouse Name	Marriage Date
2207	LITTRELL-6353	~~Sept 5 - 55~~

NOTES FOR DONNA AUTEN

26 Aug 1992 Page 1

!ID#-24-3A-2A-4-1A-2

ADDRESS: MRS. DONNA LITTRELL
ELDORADO, ILLINOIS 62930
AC-618-
(AS OF 25 AUG 1992)

Rec'd 6 OCT 92

Rec'd 6 Oct 92

#6336

Mother Rosy Clark
Born in Ky
Died Eld Ok - 1952
at age of 72
Interred at Wolf Creek
Eld. Ok.

Father John Shomate
Born Eld. Ok.
Died Eld. Ok.
Wolf Creek Cemetery

Runie Shomate
Born Aug 8th 1914
Eldorado Ok.
Married Geo. Henry Cutler
Lawrenceville Ill. - 1931
Had three daughters by Henry Cutler

1- Joy Lavern Cutler 6/91
Born Aug 1933 - Died Aug 1933

2- Quita Fern Cutler
Born Aug 9th 1934 Eld. Ok. Mother Maude Christie
Married David French - 1955 Father Jonnie French born in Iowa
Eld. Ok.
3 Sons

1- Gregory French
Born May 13 - 1958 - Chicago Ill.
Married April 14th - 1980 Pam Sizemore 6/92
Eld. Ok. 18 yr old Florida
One Daughter Amy Michelle
Born
Nov. 28th 1991
Chandler Ok.

2- Douglas Bryan
Born Jan 3rd - 1961 - Elgin Ok.
Married Oct 16 - 82 - Angelia Cockran
Eldorado Ok.

6/92

3rd Son 6311

Jeffrey Darin French

Born Jan 30th 1966 Eldorado Il

Unmarried.

lives in Eldorado Il.

FAMILY GROUP RECORD-2211

26 Aug 1992 Page 1

HUSBAND JAMES H. AUTEN-6237

BORN: Abt 1910/1911 PLACE: ,,ILLINOIS
CHR.: PLACE:
DIED: PLACE:
BUR.: PLACE: SHERIDAN,GRANT,ARKANSAS
MARR: PLACE: has other marriages
FATHER: JAMES ALBERT AUTON-4726 PARENTS' MRIN: 2025
MOTHER: PEARL HARMON-5880

WIFE VELZIE CASTILLE-6362 (A)

BORN: PLACE:
CHR.: PLACE:
DIED: PLACE:
BUR.: PLACE:
FATHER:
MOTHER: Posey Clark

CHILDREN none

1. NAME:
---- BORN: PLACE:
CHR.: PLACE:
DIED: PLACE:
BUR.: PLACE:
SPOUSE:
MARR: PLACE:

2. NAME:
---- BORN: PLACE:
CHR.: PLACE:
DIED: PLACE:
BUR.: PLACE:
SPOUSE:
MARR: PLACE:

3. NAME:
---- BORN: PLACE:
CHR.: PLACE:
DIED: PLACE:
BUR.: PLACE:
SPOUSE:
MARR: PLACE:

4. NAME:
---- BORN: PLACE:
CHR.: PLACE:
DIED: PLACE:
BUR.: PLACE:
SPOUSE:
MARR: PLACE:

Rec'd 6 Oct 92

DANIEL SYLVESTER LEE COMP
5426 TOMAHAWK TRAIL
FORT WAYNE,
INDIANA 46804
Phone:AC-219-432-9261

INDIVIDUAL DATA RIN:6362

Name: VELZIE CASTILLE Sex: F ID No: 24-3A-2A-4
Birth: Place:
Chr: Place:
Death: 1955 Place:
Burial: Eldorado Ok Place: Wolfcreek Cemetary

Father: Mother:

MARRIAGE(S)

26 Aug 1992 Page 1

MRIN	Spouse Name	Marriage Date
2211	JAMES H. AUTEN-6237	

NOTES FOR VELZIE CASTILLE

26 Aug 1992 Page 1

!ID#-24-3A-2A-4-2A

FATHER: _____ CASTILLE

MOTHER: POSEY ~~FOX~~ Clark

1. NOTE: HAD NO CHILDREN.

2. NOTE: VELZIE CASTILLE IS THE HALF-SISTER OF RUNIE SHOMATE, RIN 6336.

Rec'd 10 Oct 92

INDIVIDUAL DATA RIN:6302

Lavern

Name: "TINY" UNKNOWN Sex:F ID No:24-3A-2A-4

Birth: Place:
Chr: Place:
Death: Place:
Burial: Place:

Father: Mother:

MARRIAGE(S)

26 Aug 1992 Page 1

MRIN	Spouse Name	Marriage Date
2189	VERN E. AUTON-6239	
2212	JAMES H. AUTEN-6237	

Lavern

NOTES FOR "TINY" UNKNOWN

26 Aug 1992 Page 1

!ID#-24-3A-2A-4-4A (ALSO) !ID#-24-3A-2A-4-2B

1. NOTE: "TINY" DIVORCED VERN E. AUTEN AND MARRIED VERN'S BROTHER, JAMES H. AUTEN, RIN 6237.

Lavern married James, and than Vernie Auton + was divorced from him
She died in Eldorado, Il.
no Children by other men.

RH
6 Oct 92

INDIVIDUAL DATA RIN:6333

Name: SARAH UNKNOWN Sex:F ID No:24-3A-2A-4
Birth: Place:
Chr: Place:
Death: Place:
Burial: Place:

Father: Mother:

MARRIAGE(S)

26 Aug 1992 Page 1

MRIN	Spouse Name	Marriage Date
2199	FRANK S. AUTEN-6238	
2214	JAMES H. AUTEN-6237	

NOTES FOR SARAH UNKNOWN

26 Aug 1992 Page 1

!ID#-24-3A-2A-4-3A (ALSO) !ID#-24-3A-2A-4-2D

1. NOTE: SARAH DIVORCED FRANK S. AUTEN AND MARRIED HIS BROTHER, JAMES H. AUTEN, RIN 6237.

Sarah lived in Arkadelphia Ark.
with James Auten before his death.
I'm not certain they were married.
Her daughters name is
Annie ~~Bloom~~.
Flowers.

Reid
6/26/92

6357

Donna Joyce Littrell

3rd Daughter of Henry Anton & Runie Shoate

Born Sept 9th 1938 — Eldorado Il.

married: Greg Littrell Sept 15th 1955 Eld. Il.

Daughter: Tawana Gail Littrell

Born: Nov 28th 1960 Eld. Il.

married: Date-

Daniel Blackwell

Eld. Il

Date- ?

Two Daughters:

Ashley

Kelsie

Donna is a Successful Business Woman in this Area & Owns Property in Ind. Nov Mexico & Illinois

Phone Number 618-273-5747

Biz- 618-273-2180

Rec'd 6-8-92

FAMILY GROUP RECORD-2207

26 Aug 1992 Page 1

HUSBAND LITTRELL-6353

BORN: PLACE:
CHR.: PLACE:
DIED: PLACE:
BUR.: PLACE:
MARR: Sept 5-1955 PLACE: Eldorado, Saline, Ill.
FATHER:
MOTHER:

WIFE DONNA AUTEN-6352

Phone number

BORN: 9 Sep 1938 PLACE: ELDORADO,SALINE,ILLINOIS 618 273 5747 ~~618-273-2120~~
CHR.: PLACE:
DIED: PLACE:
BUR.: PLACE:
FATHER: GEORGE HENRY AUTEN-5881 PARENTS' MRIN: 2201
MOTHER: RUNIE SHOMATE-6336

CHILDREN

1. NAME: Pawana Gail
---- BORN: Nov 28-60 PLACE: Eldorado Ill.
CHR.: PLACE:
DIED: PLACE:
BUR.: PLACE:
SPOUSE: Daniel Blackwell 6494
MARR: PLACE: Eldorado Ill.

6495

MRIN 2273

2. NAME:
---- BORN: PLACE:
CHR.: PLACE:
DIED: PLACE:
BUR.: PLACE:
SPOUSE:
MARR: PLACE:

3. NAME:
---- BORN: PLACE:
CHR.: PLACE:
DIED: PLACE:
BUR.: PLACE:
SPOUSE:
MARR: PLACE:

Rec'd 6 Oct 92

4. NAME:
---- BORN: PLACE:
CHR.: PLACE:
DIED: PLACE:
BUR.: PLACE:
SPOUSE:
MARR: PLACE:

DANIEL SYLVESTER LEE COMP
5426 TOMAHAWK TRAIL
FORT WAYNE,
INDIANA 46804
Phone:AC-219-432-9261

#2208

~~Ruby Hooter~~

~~Married Henry Auton~~ 1944

~~Died?~~ ~~Buried in Wolf Creek Cemetary, Ell. Co~~

~~One Daughter:~~

~~Thelma Sue Auton~~ 6355

~~Married Willis Farris~~

~~# Children~~

~~Mike, Brent, Shelly, Jayden~~ 6503

~~They live in St Louis Mo,~~

~~Sue is married to Douglas Prosty~~

~~Phone 314-257-3357~~

Rec'd 6 Oct 92

FAMILY GROUP RECORD-2208

26 Aug 1992 Page 1

HUSBAND GEORGE HENRY AUTEN-5881

BORN: Abt 1906/1907 PLACE: ,,ILLINOIS
CHR.: PLACE:
DIED: Abt 1989 PLACE: ,,ILLINOIS
BUR.: PLACE: ,,ILLINOIS
MARR: PLACE:
FATHER: JAMES ALBERT AUTON-4726
MOTHER: PEARL HARMON-5880

has other marriages
PARENTS' MRIN: 2025

WIFE RUBY ~~FOSTER~~-6354
Forster

B

BORN: PLACE:
CHR.: PLACE:
DIED: PLACE: ~~St Louisma~~
BUR.: ~~Eldorado Ill~~ PLACE: ~~Wolfcreek Cemetary Eldorado Ill.~~
FATHER:
MOTHER:

CHILDREN

1. NAME: THELMA SUE AUTEN-6355
---- BORN: PLACE:
F CHR.: PLACE:
DIED: PLACE:
BUR.: PLACE:
SPOUSE: Hillis Farris — ~~Douglas Proty - Phone 314-257-3357~~
MARR: PLACE:

2. NAME:
---- BORN: PLACE:
CHR.: PLACE:
DIED: PLACE:
BUR.: PLACE:
SPOUSE:
MARR: PLACE:

3. NAME:
---- BORN: PLACE:
CHR.: PLACE:
DIED: PLACE:
BUR.: PLACE:
SPOUSE:
MARR: PLACE:

4. NAME:
---- BORN: PLACE:
CHR.: PLACE:
DIED: PLACE:
BUR.: PLACE:
SPOUSE:
MARR: PLACE:

Rev'd 10 Oct 92

DANIEL SYLVESTER LEE COMP
5426 TOMAHAWK TRAIL
FORT WAYNE,
INDIANA 46804
Phone:AC-219-432-9261

INDIVIDUAL DATA RIN:6355

Name: THELMA SUE AUTEN Sex:F ID No:24-3A-2A-4
Birth: Place:
Chr: Place:
Death: Place:
Burial: Place:

Father: GEORGE HENRY AUTEN-5881 Mother: RUBY ~~FOSTER~~-6354 Forrester

NOTES FOR THELMA SUE AUTEN

26 Aug 1992 Page 1

!ID#-24-3A-2A-4-1B-1

1. NOTE: AS ØF 25 AUG 1992 THELMA HAD BEEN MARRIED TWICE AND WAS LIVING IN THE SAINT LOUIS, MISSOURI AREA. ~~Phone 314-257-3357~~

Rec'd 6/08/92

954 955 957 983 1036 1037 1038 1039 1040 1041 1042 1043

DANIEL S. L. COMP
5426 TOMAHAWK TRAIL
FORT WAYNE, IN 46804
AC-219-432-9261

28 AUG 1992

Shirley X-3513

Called 3 Sept 1992 and apologized for addressing this in error. DSLComp

DEAR [redacted],

I APPRECIATE YOUR ASSISTANCE IN PROVIDING INFO REGARDING MY GENEALOGICAL RESEARCH ON THE AUTEN FAMILIES OF AMERICA. YOUR INPUT WAS MOST HELPFUL.

ENCLOSED ARE RECORD FORMS FOR YOUR FAMILY AS WELL AS FOR SELECTED RELATED FAMILIES AS I HAVE THEM RECORDED. YOU MAY HAVE THEM FOR YOUR RECORDS.

VERY TRULY YOURS,

Daniel S. L. Comp

DANIEL S. L. COMP

P.S. IF YOU SEE ANY ERRORS, PLEASE LET ME KNOW. (I HAVE SOME MAJOR DIFFERENCES WITH SOME OF THE INFO PROVIDED).

INDIVIDUAL DATA RIN:3513

Name:SHIRLEY ELAINE AUTEN Sex:F ID No:
Birth:22 Aug 1947 Place:MERCED,MERCED,CALIFORNIA
Chr: Place:
Death: Place:
Burial: Place:

Father:RAY LEVEN AUTEN-3492 Mother:MARY LUCIEL FOX-3510

MARRIAGE(S)

28 Aug 1992 Page 1

MRIN	Spouse Name	Marriage Date
1042	MORRIS WENDELL HALE-3518	15 Oct 1965

NOTES FOR SHIRLEY ELAINE AUTEN

28 Aug 1992 Page 1

ADDRESS: MRS. SHIRLEY AUTEN HALE
R.F.D. #6, BOX 348A
ADA, OKLAHOMA 74820
AC-405-332-8765 (HOME)
AC-405-332-8000 EXT 225 (WORK - EAST CENTRAL OKLAHOMA STATE UNIVERSITY)
(AS OF 10 AUG 1992)

Family Group Record

Page 1 of

LDS ORDINANCE DATA	Date	Temple
B = Baptized, E = Endowed, S = Sealed to spouse, P = Sealed to parents		
B		
E		
S		
P		

Husband's name Josiah AUTEN

Born	1770-1780	Place
Chr.		Place
Mar.	20 Feb 1800	Place Mecklenburg Co, North Carolina
Died	by 1850	Place
Bur.		Place

Father | Mother

Husband's other wives

Wife's name Margaret BERRYHILL

Born	ca 1778	Place
Chr.		Place
Died		Place
Bur.		Place

Father | Mother

Wife's other husbands

Children List each child (whether living or dead) in order of birth

Sex	Name	Born	Chr.	Mar.	Died	Spouse	B	E	S	P
? M	Richard AUTEN	ca 1800					b. ca 1790			
? M	John AUTEN	1800-1810					b. 1800-1810			
M		1800-1810								
M	Andrew J (Jackson?) AUTEN	8 Mar 1813		ca 1837	after 1880	Mary Ann "Polly" CARDWELL	b. ca 1818 North Carolina	Cherokee Nation TN	d. after 1880	

☒ Check here if additional children are listed on reverse side.

Additional Information

Record on the back:
- Sources of information
- Other marriages, sealings, and explanations

Check the box for one of the following options (applies to all names submitted on this form):

☐ **OPTION 1— FAMILY FILE** Send all names to my family file at the _____ Temple. I will provide proxies for: ☐ Baptism ☐ Endowment ☐ Sealing
I understand that ordinances not checked will have proxies assigned by the temple.

☐ **OPTION 2 — TEMPLE FILE** Send all names to any temple and assign proxies for all approved ordinances.

☐ **OPTION 3 — ANCESTRAL FILE** Send all names to the Ancestral File. (You must include a pedigree chart or required form.) No ordinances will be done.

Name and address of person submitting form
Lawrence John "Jack" Auten
P.O. Box 295
Havana, Illinois 62644

Phone (309) 543-6462 | Date prepared 23 Aug 1989

Stake/Mission X-3484 | Stake/Mission unit no

Relationship of above to:
Husband gr3grson Wife gr3grson

Write places as: Tryon, Polk, NC or St. Martins, Birmingham, Warwick, Eng.

Write name as: Robert Thomas MEYERS
Write date as: 4 Oct 1986

Published by The Church of Jesus Christ of Latter-day Saints PFGS3107 11/87 Printed in USA

Husband's name Josiah AUTEN (b. 1770's-)

Wife's name Margaret BERRY HILL (b. ca. 1778-)

CHILDREN List each child (whether living or dead) in order of birth

	Name	Spouse	Date	Temple
6 M	James Littleton Bennett AUTEN	Joannah B MADRY		
Born	1818	Place Mecklenburg Co, North Carolina	B b.	1815
Chr.		Place	E Giles County	TN
Mar	ca 1839	Place	S	
Died		Place Maury, Tennessee	d.	1878
		Place THOMPSONVILLE, ILL PLEASANT HILL CEMETARY	P GATESVILLE	TX
5 Sex F	Name	Spouse		
Born	1810-1815	Place	B	
Chr.		Place	E	
Mar		Place	S	
Died		Place	P	
7 Sex M	Name	Spouse		
Born	1815-1820	Place	B	
Chr.		Place	E	
Mar.		Place	S	
Died		Place	P	
8 Sex F	Name	Spouse		
Born	1820-1825	Place	B	
Chr		Place	E	
Mar		Place	S	
Died		Place	P	

☐ Check here if additional children are listed on another Family Group Record and attach the record to this form. Include parents' names.

Sources of information (add further information on attached sheets as necessary)

Other marriages, sealings, and necessary explanations (add further information on attached sheets as necessary)

☐ Check here if any female listed on this form was sealed to another husband **in her lifetime.** (Give details below.)

Please note: When using this form to submit names for temple ordinances or to the Ancestral File, only you can ensure that the information is as *accurate* and *complete* as practical. Please take every reasonable step to see that this happens. This will help maintain the integrity of Church family history files and reduce duplication of temple ordinance work.

FAMILY GROUP NO. _____ Husband's Full Name JOSIAH AUTEN

This Information Obtained From:

Husband's Data	Day Month Year	City, Town or Place	County or Province, etc.	State or Country	Add. Info. on Husb
Birth					
Chr'nd					
Marr.	20/02/1800		MECKLENBURG	N.C.	
Death			MCNAIRY CO.	TENN ?	
Burial					

Places of Residence

Occupation — Church Affiliation — Military Rec.

Other wives, if any. No. (1) (2) etc. Make separate sheet for each marr.

His Father AUTEN — Mother's Maiden Name

Wife's Full Maiden Name MARGARET BERRYHILL

Wife's Data	Day Month Year	City, Town or Place	County or Province, etc	State or Country	Add. Info. on Wif
Birth					
Chr'nd					
Death					
Burial				TENN	

Places of Residence

Occupation — Church Affiliation — Military Rec.

Other husbands, if any. No. (1) (2) etc. Make separate sheet for each marr.

Her Father BERRYHILL — Mother's Maiden Name

Complier SHIRLEY AUTEN HALE
Address RT 6 BOX 348A
City, State ADA, OK 74820
Date

Sex	Children's Names in Full (Arrange in order of birth)	Children's Data	Day Month Year	City, Town or Place	County or Province, etc.	State or Country	Add. Info. on Child
	1	Birth					
		Marr.					
	Full Name of Spouse	Death					
		Burial					
	2	Birth					
		Marr.					
	Full Name of Spouse	Death					
		Burial					
	3	Birth					
		Marr.					
	Full Name of Spouse	Death					
		Burial					
	4	Birth					
		Marr.					
	Full Name of Spouse	Death					
		Burial					
	5	Birth					
		Marr.					
	Full Name of Spouse	Death					
		Burial					
	6	Birth					
		Marr.					
	Full Name of Spouse	Death					
		Burial					
	7 ANDREW JACKSON	Birth	8/03/1813			N.C.	
		Marr.					
	Full Name of Spouse MARY ANN "POLLY" CARDWELL	Death					
		Burial					
	8 JAMES LITTLETON B.	Birth	1818			N.C.	
		Marr.	1835		MAURY CO.	TENN	
	Full Name of Spouse JOANNA BATEMAN MADRY	Death			CAVE TSP.	FRANKLIN ILL	
		Burial		PLEASANT HILL CEM.-		THOMPSONVILLE	
	9	Birth					
		Marr.					
	Full Name of Spouse	Death					
		Burial					
	10	Birth					
		Marr.					
	Full Name of Spouse	Death					
		Burial					

* For additional children use Everton Publishers' Children Continuation Sheet, Form A11

Form A1. Family Group Sheet by The Everton Publishers, P.O. Box 368, Logan, UT 84321. Publishers of The Genealogical Helper. Send for a free catalogue with list and full descriptions of many genealogical aids.

Family Group Record

LDS ORDINANCE DATA	Date	Temple
B = Baptized, E = Endowed, S = Sealed to spouse, P = Sealed to parents		
B		
E		
S		
P		

Husband's name Andrew J AUTEN

Born	8 Mar 1813	Place	North Carolina
Chr.		Place	
Mar.	ca. 1837	Place	
Died	after 1880	Place	
Bur.		Place	

Father Josiah AUTON (b. 1770-1780) Mother Margaret BERRYHILL (b. 1778)

Husband's other wives

Wife's name Mary Ann "Polly" CARDWELL

Born	ca 1818	Place	Cherokee Nation, Tennessee
Chr.		Place	
Died	after 1880	Place	
Bur.		Place	

Father James L. CARDWELL (1796-1855) Mother Leah (b. ca 1801)

Wife's other husbands

Children List each child (whether living or dead) in order of birth

Sex	Name		Spouse		Date	Temple
M	Holoway F AUTEN		Melissa E (née?) FLETCHER			
	Born	9 Nov 1838	Place	McNairy Co., Tennessee	B b. ca	1840
	Chr.		Place		E	IL
	Mar.	14 Apr 1867	Place	Franklin Co, Illinois	S m 3 J. Henry	
	Died	9 Nov. 1873	Place		P Galbraith ca	1878
F	Margaret Ann AUTEN		Andrew Jackson VINSON (*)			
	Born	16 Mar 1840	Place	McNairy Co, Tennessee	B b.	1825
	Chr.		Place		E Wilson Co.	TN
	Mar.	19 Apr 1860	Place	Franklin Co, Illinois	S d. 15 Nov	1863
	Died	24 Jun 1921	Place	Thompsonville, Franklin, Illinois	P Memphis, Shelby	TN
M	Carroll A AUTEN		Louisa Jane McCLEARIN			
	Born	ca 1841	Place	McNairy Co, Tennessee	B b. ca	1844
	Chr.		Place		E	KY
	Mar.	28 Nov 1861	Place	Franklin Co., Illinois	S d. 26 Feb	1881
	Died	24 Dec 1882	Place	Franklin Co., Illinois	P	
F	Leah Elizabeth AUTEN		Alexander PLASTERS			
	Born	ca 1842	Place	McNairy Co., Tennessee	B b. ca	1833
	☆ m 2	10 Feb 1864	Place	Isiah B CLARK, Franklin Co, Illinois	E	IL
	Mar.	28 Aug 1860	Place	Franklin Co, Illinois	S	
	Died	by 1880	Place		P	

☆ Check here if additional children are listed on reverse side.

(*) **Additional Information** previously married to Frances SADLER (b. 1825 TN m. ca 1847)

Record on the back:
- Sources of information ☆ or 3 May 1864
- Other marriages, sealings, and explanations

Check the box for one of the following options (applies to all names submitted on this form)

[ ] **OPTION 1— FAMILY FILE** Send all names to my family file at the _____ Temple. I will provide proxies for [ ] Baptism [ ] Endowment [ ] Sealing. I understand that ordinances not checked will have proxies assigned by the temple

[ ] **OPTION 2 — TEMPLE FILE** Send all names to any temple and assign proxies for all approved ordinances.

[ ] **OPTION 3 — ANCESTRAL FILE** Send all names to the Ancestral File (You must include a pedigree chart or required form.) No ordinances will be done

Name and address of person submitting form
Lawrence John "Jack" AUTEN
P. O. Box 295
Havana, Illinois 62644

Phone (309) 543-6962 Date prepared 26 Aug 1989

Stake/Mission X-3484 Stake/Mission unit no

Relationship of above to
Husband gr2 grson Wife gr2 grson

Write places as: Tryon, Polk, NC or St. Martins, Birmingham, Warwick, Eng.

Write name as: Robert Thomas MEYERS
Write date as: 4 Oct 1986

Published by The Church of Jesus Christ of Latter-day Saints PFGS3107 11/87 Printed in USA

Husband's name: Andrew J AUTEN or AUTON (1813-

Wife's name: Mary Ann "Polly" CARDWELL (ca 1818-

CHILDREN List each child (whether living or dead) in order of birth

Sex	Name	Spouse	Date	Temple
M	Terrell Houston AUTEN			
X	Born Mar 1844	Place McNairy Co, Tennessee	B	
	m1 30 Nov 1864	Place Louisa KNIGHT, Franklin Co, Illinois	E b. ca 1842	IL
	m2 20 July 1873	Place Nancy Ann Rebecca KNIGHT, Franklin Co., IL	S b. Apr 1857	TN
	m3 7 Feb 1907	Place Amanda C. (DILLARD) ICE, Franklin Co, IL	O b. ca. 1868	IL
6 F	Manila Jane ("Maniley") AUTEN	Spouse Thomas HE(A)RD		
	Born ca 1846	Place McNairy Co, Tennessee	B b	1844
	Chr.	Place	E	IL
	Mar. 1 Jan 1865	Place Franklin Co, Illinois	S d	
	Died	Place	P	
7 F	Hannah P AUTEN	Spouse James F ABSHEAR		
	Born ca 1848	Place McNairy Co., Tennessee	B b	1853
	Chr.	Place	E Franklin County	IL
	Mar. 9 Dec 1877	Place Franklin Co, Illinois	S	
	Died	Place	P	
8 M	Andrew AUTEN	Spouse		
	Born Apr 1850	Place McNairy Co, Tennessee	B	
	Chr.	Place	E	
	Mar.	Place	S	
	Died by 1860	Place	P	

☒ Check here if additional children are listed on another Family Group Record and attach the record to this form. Include parents' names.

Sources of Information (add further information on attached sheets as necessary)

No 1 in 1860 & 1870 Censuses

Other marriages, sealings, and necessary explanations (add further information on attached sheets as necessary)

☐ Check here if any female listed on this form was sealed to another husband in her lifetime. (Give details below.)

Please note: When using this form to submit names for temple ordinances or to the Ancestral File, only you can ensure that the information is as *accurate* and *complete* as practical. Please take every reasonable step to see that this happens. This will help maintain the integrity of Church family history files and reduce duplication of temple ordinance work.

Husband's name: Andrew J AUTEN or AUTON (1813-

Wife's name: Mary Ann "Polly" CARDWELL (ca 1818-

CHILDREN List each child (whether living or dead) in order of birth

	Sex	Name	Spouse	Date	Temple
9	M	John A AUTEN			
	Born	ca 1851	Place McNairy Co, Tennessee	B	
	Chr.		Place	E	
	Mar.		Place	S	
	Died		Place	P	
10	M	Oliver S (Stanton?) AUTEN	Spouse		
	Born	ca 1854	Place Illinois	B	
	Chr.		Place	E	
	Mar.		Place	S	
	Died	by 1870	Place	P	
11	M	Sargent Wisdom AUTEN	Spouse Rebecca CARNEY		
	Born	ca 1856	Place Franklin Co, Illinois	B b.	
	Chr.		Place	E	KY
	Mar.		Place	S d.	1895
	Died	1940	Place	P	
12	F	Mary I AUTEN	Spouse Willis (A?) PERRYMAN		
	Born	1858	Place Illinois	B b.	1848
	Chr.		Place	E	
	Mar.	ca 1875	Place	S d.	1929
	Died	1942	Place	P	

☒ Check here if additional children are listed on another Family Group Record and attach the record to this form. Include parents' names.

Sources of Information (add further information on attached sheets as necessary)

Other marriages, sealings, and necessary explanations (add further information on attached sheets as necessary)

☐ Check here if any female listed on this form was sealed to another husband **in her lifetime.** (Give details below.)

Please note: When using this form to submit names for temple ordinances or to the Ancestral File, only you can ensure that the information is as *accurate* and *complete* as practical. Please take every reasonable step to see that this happens. This will help maintain the integrity of Church family history files and reduce duplication of temple ordinance work.

Husband's name Andrew J. AUTEN or AUTON (1813-

Wife's name Mary Ann "Polly" CARDWELL (ca. 1818-

CHILDREN List each child (whether living or dead) in order of birth

	Sex	Name	Spouse		Date	Temple
13	M	Aaron Sanders AUTEN	Martha A CHAPMAN			
		Born 20 Apr 1861	Place Franklin Co, Illinois	B	b.	1863
		Chr.	Place	E		
		Mar. 24 Feb 1891	Place Franklin Co, Illinois	S	d.	1939
		Died 13 Nov 1942	Place	P		
	6 Sex	Name	Spouse			
		Born	Place	B		
		Chr.	Place	E		
		Mar.	Place	S		
		Died	Place	P		
	7 Sex	Name	Spouse			
		Born	Place	B		
		Chr.	Place	E		
		Mar.	Place	S		
		Died	Place	P		
	8 Sex	Name	Spouse			
		Born	Place	B		
		Chr.	Place	E		
		Mar.	Place	S		
		Died	Place	P		

☐ Check here if additional children are listed on another Family Group Record and attach the record to this form. Include parents' names.

Sources of Information (add further information on attached sheets as necessary)

Other marriages, sealings, and necessary explanations (add further information on attached sheets as necessary)

☐ Check here if any female listed on this form was sealed to another husband **in her lifetime.** (Give details below.)

Please note: When using this form to submit names for temple ordinances or to the Ancestral File, only you can ensure that the information is as *accurate* and *complete* as practical. Please take every reasonable step to see that this happens. This will help maintain the integrity of Church family history files and reduce duplication of temple ordinance work.

Family Group Record

Page 1 of 2

LDS ORDINANCE DATA
B = Baptized E = Endowed
S = Sealed to spouse P = Sealed to parents

Husband's name James L. B. AUTEN 32 NC

			Date	Temple
Born	1818	Place Maury, Tennessee	B	
Chr.		Place	E	
Mar.	ca. 1839	Place AFTER 1910 + Maury, Tennessee	S	
Died		Place r. 1887 Corvell, Texas	P	
Bur.		Place ? Pleasant Hill Cem, Cave Twp, Franklin	IL	

Father | Mother

Husband's other wives

Wife's name Joannah B MADRY

			Date	Temple
Born	1815	Place Giles, Tennessee	B	
Chr.		Place	E	
Died	1879	Place GRAYSVILLE - CORVELL Co - Texas	P	
Bur.		Place		

Father | Mother

Wife's other husbands

Children List each child (whether living or dead) in order of birth NOT IN BIRTH ORDER

Sex	Name	Spouse	Date	Temple
1 F	Margaret A. BEIE AUTEN	Andrew Jackson VINSON?		
	Born ca. 1840 Place		B m² R. Jones?	
	Chr. Place		E FIRST	
	Mar. 19 Apr 1860 Place Franklin, Illinois		S	
	Died Place r. 1887 Corvell, Texas		P	
2 F	Nancy Jane AUTEN	Spouse John W VINSON		
	Born 6 Oct 1841 Place Tennessee		B b. 24 Feb 1841	
	Chr. Place		E IL	
	Mar. 3 Feb 1860 Place Franklin, Illinois		S d. 9 Oct 1914	
	Died 20 Jul 1930 Place bur Pleasant Hill Cem, Franklin, Illinois		P	
3 M	Levi Reed AUTEN	Spouse Mary J SWEET		
	Born 18 Mar 1844 Place McNairy, Tennessee		B b. 15 Jan 1846	
	Chr. Place		E ? Wilson Co. TN	
	Mar. Dec 1866 Place		S d. 24 Dec 1905	
	Died 18 Oct 1919 Place bur. Plasters Grove Cem, Cave Twp, Franklin Co., Illinois		P	
4 M	Leroy K. (or R) AUTEN	Spouse		
	Born JAN 25 ca. 1847 Place [illegible]		B	
	Chr. Place		E	
	Mar. Place		S	
	Died XMAS 1920 Place r. 1887 Scurvy, Texas		P	

☒ Check here if additional children are listed on reverse side.

Additional Information

Record on the back:
- Sources of information
- Other marriages, sealings, and explanations

Name and address of person submitting form
Lawrence John Auten
P.O. Box 295
Havana, Illinois 62644

Phone (304) 543-6962 Date prepared 25 Jul 198

Stake/Mission 2184 Stake/Mission unit

Relationship of above to:
Husband ____ Wife ____

Check the box for one of the following options (applies to all names submitted on this form):

☐ OPTION 1— FAMILY FILE
Send all names to my family file at the _____ Temple. I will provide proxies for:
☐ Baptism ☐ Endowment ☐ Sealing
I understand that ordinances not checked will have proxies assigned by the temple.

☐ OPTION 2 — TEMPLE FILE Send all names to any temple and assign proxies for all approved ordinances.

☐ OPTION 3 — ANCESTRAL FILE Send all names to the Ancestral File.
(You must include a pedigree chart or required form.) No ordinances will be done.

Write places as: Tryon, Polk, NC or St. Martins, Birmingham, Warwick, Eng.

Write name as: Robert Thomas MEYERS
Write date as: 4 Oct 1986

Published by The Church of Jesus Christ of Latter-day Saints PFGS3107 11/87 Printed in U

Husband's name James L. B. AUTEN (1818-)

Wife's name Joannah B. MADRY (1815-1878)

CHILDREN List each child (whether living or dead) in order of birth

	Sex	Name		Spouse	Date	Temple
6 TWIN	M	William H	AUTEN	Mell[illegible] Brie		
	Born	3/14/ca. 1852	Place McNairy Co. Illinois		B	
	Chr.		Place		E	
	Mar.		Place Carroll Co. Texas		S	
	Died	7/26/1933	Place r. 1887, Chickasaw Lick, Ind. Terr., (OK ?)		P	PASCHALE Co. Okla Ok
7 TWIN	M	John A (or H)	AUTEN	Louie Jane Sargent		
	Born	3/14/ca. 1852	Place McNairy Co. Tenn.		B	8/19/1862
	Chr.		Place		E	Carroll Co. Texas
	Mar.	12/24/1923	Place Carroll Co. Texas		S	10/3/1946
	Died	10/25/1941	Place r. 1897 PLEASANT HILL CEMETERY ENID, OK Coryell Texas		P	Chickasha, Ok
8	M	Richard	AUTEN			
	Born	ca. May 1860	Place MCNAIRY Co. Tenn		B	
	Chr.		Place		E	
	Mar.		Place		S	
	Died		Place		P	
5	M	Josiah J	AUTEN			
	Born	ca 1849	Place MCNAIRY Co. Tenn		B	
	Chr.		Place		E	
	Mar.		Place		S	
	Died		Place		P	

☐ Check here if additional children are listed on another Family Group Record and attach the record to this form. Include parents' names.

Sources of Information (add further information on attached sheets as necessary)

Other marriages, sealings, and necessary explanations (add further information on attached sheets as necessary)

☐ Check here if any female listed on this form was sealed to another husband in her lifetime. (Give details below.)

Please note: When using this form to submit names for temple ordinances or to the Ancestral File, only you can ensure that the information is as *accurate* and *complete* as practical. Please take every reasonable step to see that this happens. This will help maintain the integrity of Church family history files and reduce duplication of temple ordinance work.

FAMILY GROUP NO. _____

Husband's Full Name JAMES LITTLETON BENNINGTON AUTEN

This Information Obtained From:

Husband's Data	Day Month Year	City, Town or Place	County or Province, etc.	State or Country	Add. Info. on Husb.
Birth	1818		MECKLINBERG	N.CAR.	
Chr'nd					
Marr.	1835		MAURY CO.	TENN	
Death		AFTER 1910	MCNAIRY CO.	TENN ?	
Burial		PLEASANT HILL CEM.	CAVE TWP	FRANKLIN, ILL	

Places of Residence N.C.- TENN- ILL- HUNT CO. & CORYELL CO, TEX

Occupation FARMER/CARPENTER Church Affiliation BAPTIST Military Rec.

Other wives, if any. No. (1) (2) etc. Make separate sheet for each marr.

His Father JOSIAH AUTEN Mother's Maiden Name MARGARET BERRYHILL

Wife's Full Maiden Name JOANNA BATEMAN MADRY

Wife's Data	Day Month Year	City, Town or Place	County or Province, etc	State or Country	Add. Info. on Wife
Birth	1815		GILES CO.	TENN	
Chr'nd					
Death	1878	GATESVILLE	CORYELL CO.	TEXAS	
Burial		SOUTH OF GATESVILLE IN PASTURE			

Places of Residence TENN-ILL-TEX

Occupation HOUSEWIFE Church Affiliation Military Rec.

Other husbands, if any. No. (1) (2) etc. Make separate sheet for each marr.

Her Father Mother's Maiden Name

LAWRENCE JOHN AUTEN
PO BOX 295
HAVANA, ILL 62644
(309)543-6962

Compiler SHIRLEY AUTEN HALE
Address RT 6 BOX 348A
City, State ADA, OK 74820
Date

78

Form A1, Family Group Sheet by The Everton Publishers, P.O. Box 368, Logan, UT 84321. Publishers of The Genealogical Helper. Send for a free catalogue with list and full descriptions of many genealogical aids.

3278

Sex	Children's Names in Full (Arrange in order of birth)	Children's Data	Day Month Year	City, Town or Place	County or Province, etc.	State or Country	Add. Info. on Child
	1 MARGARET ABBIE	Birth	1840			tenn	
		Marr.	19/04/1860		FRANKLIN	ILL	
	Full Name of Spouse ANDREW JACKSON VINSON	Death	1887		CORYELL CO.	TEX	
		Burial					
	2 NANCY JANE	Birth	6/10/1841			TENN	
		Marr.	2/02/1860	THOMPSONVILLE	FRANKLIN	ILL	
	Full Name of Spouse JOHN W. VINSON	Death	20/07/1930	OR BENTON			
		Burial		PLEASANT HILL CEM. -THOMPSONVILLE			
	3 LEVI REED	Birth	18/03/1844		MCNAIRY CO.	TENN	
		Marr.	12/1866		WILSON CO.	TENN	
	Full Name of Spouse MARY J. SWEET	Death	18/10/1919		FRANKLIN CO.	ILL	
		Burial		PLEASANT HILL CEMETARY		-THOMPSONVILLE	
	4 LEROY K.	Birth	25/01/ 1847		MCNAIRY CO.	TENN	
		Marr.					
	Full Name of Spouse	Death	05/11/1920	SCURVY		TEX	
		Burial					
	5 WILLIAM HENDERSON	Birth	14/03/1852		MCNAIRY CO.	TENN	
+		Marr.		GATESVILLE	CORYELL CO.	TEX	
	Full Name of Spouse DOLLY BUIE	Death	26/07/1933	ADA	PONTOTOC CO.	OK	
TWINS		Burial		ROSEDALE CEMETARY (ADA)			
+	6 JOHN ANDERSON	Birth	14/03/1852		MCNAIRY CO.	TENN	
		Marr.	24/12/1883	GATESVILLE	CORYELL CO.	TEX	
	Full Name of Spouse LAURA JANE LARGENT	Death	21/10/1941	ENID	GARFIELD CO.	OK	
		Burial	25/10/1941	PLEASANT HILL CEMETARY (PIONEER COMM) ENID			
	7 JOSIAH J.	Birth	1849		mcnAIRY CO.	TENN	
		Marr.					
	Full Name of Spouse	Death					
		Burial					
	8 RICHARD	Birth	/05/1860		MCNAIRY CO.	TENN ?	
		Marr.					
	Full Name of Spouse	Death				CALIF	
		Burial					
	9	Birth					
		Marr.					
	Full Name of Spouse	Death					
		Burial					
	10	Birth					
		Marr.					
	Full Name of Spouse	Death					
		Burial					

* For additional children use Everton Publishers' Children Continuation Sheet, Form A11

Pedigree Chart

Chart number A

Number 1 on this chart is the same as no. _____ on chart no. _____

Mark (X) boxes when ordinances are completed.
- [B] = Baptized
- [E] = Endowed
- [S] = Sealed to spouse
- [P] = Sealed to parents
- [F] = Family group record (Mark [X] this box when this person appears on a family group record as a parent.)
- [C] = Children's ordinances completed (Mark [X] this box when all ordinances are completed for all children of this couple.)

Write places as: St. Martins, Birmingham, Warwick, Eng. or Tryon, Polk, NC

Write name as: Robert Thomas Smith
Write dates as: 4 Oct 1986

1 Ralph Eugene AUTEN
[B] [E] [S] [P] [F] [C]
Born/Chr 10 July 1914
Place Frankfort Twp, Franklin, IL
Married 24 Sep 1935
Place Palmyra, Marion, MO
Died
Place

2 Elmer E AUTEN
(Father of #1) [B] [E] [S] [P] [F] [C]
Born/Chr 27 Jun 1894
Place
Married 8 Jan 1913
Place Thompsonville, Franklin, IL
Died ? 1938
Place
Bur. Pleasant Hill Cem
Thompsonville
Cave Township
Franklin Co, IL

3 Lula May WALLER
(Mother of #1) [B] [E] [S] [P] [F] [C]
Born/Chr 19 Apr 1896
Place
Died 14 Mar 1979
Place St. Louis, St. Louis, MO.
Bur. 16 Mar. 1979
Brady Cemetary
Eastern Twp
Akin, Franklin, IL

Kathryn Jane LAWREN
(Spouse of #1) [B] [E] [S] [P] [F] [C]

4 Terrell Houston AUTEN
(Father of #2) [B] [E] [S] [P] [F] [C]
Born/Chr Mar 1844
Place TN
Married
Place ca. 1889
Died
Place

5 Nancy Ann Rebecca KNIGHT
(Mother of #2) [B] [E] [S] [P] [F] [C]
Born/Chr Apr 1857
Place TN or IL
Died
Place

6 William Sherman WALLER
(Father of #3) [B] [E] [S] [P] [F] [C]
Born/Chr 10 Mar 1865
Place IL
Married 22 Nov. 1892
Place Hamilton, IL
Died 25 Mar 1940
Place
Bur. Brady Cemetary
Akin
Eastern Twp.
Franklin, IL

7 Laura Jane DIAL
(Mother of #3) [B] [E] [S] [P] [F] [C]
Born/Chr 4 Sep 1870
Place IL
Died 13 Oct. 1952
Place Akin, Franklin, IL
Bur. 15 Oct 1952
Brady Cemetary

8 Andrew J AUTE
(Father of #4) [B] [E] [S] [P] [F] [C] A-1
Born/Chr c. 1816 Cont. on chart
Place NC
Married
Place
Died
Place

Mary Ann "Polly" CARDWEL
(Mother of #4) [B] [E] [S] [P] [F] [C] C-1
Born/Chr c. 1818 Cont. on chart
Place Cherokee Nation, TN
Died
Place

9 Joshua L KNIGH
(Father of #5) [B] [E] [S] [P] [F] [C] K-1
Born/Chr Ca 1831 TN Cont. on chart
Place
Married 27 Feb 1853
Place Franklin, I
Died
Place

10 Nancy GRAVES
(Mother of #5) [B] [E] [S] [P] [F] [C]
Born/Chr Ca 1825 Cont. on chart
Place TN
Died
Place

11 Sylvester WALLE
(Father of #6) [B] [E] [S] [P] [F] [C] W-1
Born/Chr 11 Mar 1831 Cont. on chart
Place
Married n/a
Place
Died 9 Nov 1907
Place

12 Mary A TAYLOR
(Mother of #6) [B] [E] [S] [P] [F] [C] T-1
Born/Chr Ca 1843 Cont. on chart
Place I
Died
Place

13 James T. DIA
(Father of #7) [B] [E] [S] [P] [F] [C] D
Born/Chr 20 July 1849 Cont. on chart
Place
Married 4 Mar 1869
Place Hamilton, I
Died 21 Nov. 1908
Place

14 Malissa E DAIL
(Mother of #7) [B] [E] [S] [P] [F] [C] D
Born/Chr 6 Sep 1850 Cont. on chart
Place Hamilton, I
Died 26 Nov 1908
Place

Person Submitting Pedigree Chart
Name
Lawrence John AUTEN
Address
P.O. Box 295
Havana, Illinois 62644

Telephone number (309) 543-6962 | Date prepared 29 Jan 1989 / updated 1 March 1989 / updated 12 Mar 1989

Published by The Church of Jesus Christ of Latter-day Saints (8½" x 11", with ordinance boxes) PFGS3093 2/87 Printed in US

updated 7 April 1989 / updated 14 April 1989 / updated 21 Jun 198
updated 20 Jul 1989 / updated 15 Aug 1989 / updated 11 Sep 1989

Pedigree Chart

Chart number A-1

Number 1 on this chart is the same as no 8 on chart no A

Mark (X) boxes when ordinances are completed
- [B] = Baptized
- [E] = Endowed
- [S] = Sealed to spouse
- [P] = Sealed to parents
- [F] = Family group record (Mark [X] this box when this person appears on a family group record as a parent)
- [C] = Children's ordinances completed (Mark [X] this box when all ordinances are completed for all children of this couple)

Write places as Tryon, Polk NC or St Martins, Birmingham, Warwick, Eng

Write name as: Robert Thomas MEYERS
Write dates as: 4 Oct 1986

1 Andrew Jackson AUTEN
[B] [E] [S] [P] [F] [C]
Born/Chr ca. 1816 NC
Place
Married
Place
Died
Place

Mary Ann "Polly" CARDWELL
(Spouse of #1) [B] [E] [S] [P] [F] [C]

2 Josiah AUTEN
(Father of #1) [B] [E] [S] [P] [F] [C]
Born/Chr 1770-1780
Place
Married 20 Feb 1800
Place Mecklenburg Co, NC
Died by 1850
Place

3 Margaret BERRYHILL
(Mother of #1) [B] [E] [S] [P] [F] [C]
Born/Chr ca 1778
Place
Died 1850-1860
Place

4 (Father of #2) [B] [E] [S] [P] [F] [C]
Born/Chr
Place
Married
Place
Died
Place

5 (Mother of #2) [B] [E] [S] [P] [F] [C]
Born/Chr
Place
Died
Place

6 (Father of #3) [B] [E] [S] [P] [F] [C]
Born/Chr
Place
Married
Place
Died
Place

7 (Mother of #3) [B] [E] [S] [P] [F] [C]
Born/Chr
Place
Died
Place

8 (Father of #4) [B] [E] [S] [P] [F] [C]
Born/Chr Cont on chart ____
Place
Married
Place
Died
Place

9 (Mother of #4) [B] [E] [S] [P] [F] [C]
Born/Chr Cont on chart ____
Place
Died
Place

10 (Father of #5) [B] [E] [S] [P] [F] [C]
Born/Chr Cont on chart ____
Place
Married
Place
Died
Place

11 (Mother of #5) [B] [E] [S] [P] [F] [C]
Born/Chr Cont on chart ____
Place
Died
Place

12 (Father of #6) [B] [E] [S] [P] [F] [C]
Born/Chr Cont on chart ____
Place
Married
Place
Died
Place

13 (Mother of #6) [B] [E] [S] [P] [F] [C]
Born/Chr Cont on chart
Place
Died
Place

14 (Father of #7) [B] [E] [S] [P] [F] [C]
Born/Chr Cont on chart ____
Place
Married
Place
Died
Place

15 (Mother of #7) [B] [E] [S] [P] [F] [C]
Born/Chr Cont on chart ____
Place
Died
Place

X-3484

Person Submitting Pedigree Chart

Name
Lawrence John "Jack" Auten

Address
P. O. Box 295
Havana, Illinois 62644

Telephone number (309) 543-6962

Date prepared 15 Aug 1989

Published by The Church of Jesus Christ of Latter day Saints

(8½" x 11", with ordinance boxes) PFGS3093 2/87 Printed in USA

FAMILY GROUP NO. _____

This Information Obtained From:

Husband's Full Name JOHN ANDERSON AUTEN 3283

Husband's Data	Day Month Year	City, Town or Place	County or Province, etc.	State or Country	Add. Info. on Husb
Birth	14/ 3 /1852		MCNAIRY	TENN	
Chr'nd					
Marr.	24/12/1883	GATESVILLE	CORYELL	TEXAS	
Death	21/10/1941	PLEASANT HILL CEMETARY			
Burial	PIONEER COMM.	ENID	GARFIELD	OKLA	

Places of Residence: MIDLAND (VANOSS) - ALEX-WANETTE-CHICKASA-ENID, OKLA

Occupation: FARMER — Church Affiliation: BAPTIST — Military Rec.

Other wives, if any. No. (1) (2) etc. Make separate sheet for each marr.: NONE

His Father: J. L. B. AUTEN — Mother's Maiden Name: JOHANNA BATEMAN MADRY

Wife's Full Maiden Name Laura Jane Largent

Wife's Data	Day Month Year	City, Town or Place	County or Province, etc.	State or Country	Add. Info. on Wif
Birth	19/8/1862		CORYELL	TEXAS	
Chr'nd					
Death	3/10/1946				
Burial		CHICKASHA	GRADY	OKLA	

Places of Residence: SAME AS ABOVE FOR HUSBAND

Occupation: HOUSEWIFE — Church Affiliation: BAPTIST — Military Rec.

Other husbands, if any. No. (1) (2) etc. Make separate sheet for each marr.: NONE

Her Father: SMITH LEVEN LARGENT — Mother's Maiden Name: SARAH ELIZ. SCOTT

Compiler: SHIRLEY AUTEN HALE
Address: RT 6 BOX 348A
City, State: ADA, OK 74820
Date: 5/29/1985

Sex	Children's Names in Full (Arrange in order of birth)	Children's Data	Day Month Year	City, Town or Place	County or Province, etc.	State or Country	Add. Info. on Child
3485	1 ~~EARNEST ELMER~~	Birth	10/03/1885	GATESVILLE	CORYELL	TEX	LIVING
		Marr.	MIDLAND, OK	XXXXXXXXXXXXXXX	2. EDNA 3524		
	Full Name of Spouse: 1. MYRTLE FREEMAN 3522	Death	24/07/1970	RIVERSIDE		CALIF	HAZEL 3523
		Burial		RIVERSIDE			
3486	2 ~~EDNA OZELLA~~	Birth	19/08/1886	GATESVILLE	CORYELL	TEX	~~OKC~~
		Marr.		MIDLAND, OK	(SAME AS VANOSS)	LATER	
	Full Name of Spouse: CHARLEY S. MITCHELL 3525	Death	7/10/1975	ADA	PONTOTOC	OKLA	EVELYN-AL
		Burial		ROSEDALE CEMETARY	ADA	OK	CHARLSEY
3487	3 ~~LAURA ELIZABETH~~	Birth	8/12/1887	GATESVILLE	CORYELL	TEX	RAYFORD-E
		Marr.		MIDLAND, OK			DOROTHY-SH
	Full Name of Spouse: ~~JOHN MULLINS~~* 3528	Death	19/01/1969	FULLERTON		CALIF	CORDIE-EST
		Burial		FULLERTON		CALIF	
3488	4 ~~ADA ALICE~~	Birth	13/11/1889	GATESVILLE	CORYELL	TEX	HARLEY-CC
		Marr.		MIDLAND		OK	CLAUDE-CC
	Full Name of Spouse: ~~ROBERT MULLINS~~ 3529 Brothers*	Death	30/09/1972	DENVER		COLO.	RUBY-OKL
		Burial		DENVER		COLO.	JEWELL-CC
3489	5 ~~OLA ALEXANDER~~	Birth	3/01/1892				
		Marr.					
	Full Name of Spouse	Death	1907	VANOSS		OK	
		Burial	MIDLAND CEM.	MIDLAND	PONTOTOC	OK	
3490	6 ~~WILLIAM CARL~~	Birth	6/10/1894	VANOSS	PONTOTOC	OK	RICHARD-T
		Marr.	(3) times	3541 (2) ~~COLDIE~~	(3) FLOSSIE	3543	WANDA-KAN
	Full Name of Spouse: Childrens mother 3537	Death	9/08/1974	ADA	PONTOTOC	OK	CAROLYN-C
		Burial		MIDLAND CEM.	PONTOTOC	OK	HOUSTON
3491	7 ~~ORA BAUM~~	Birth	7/ 06/1897	VANOSS	PONTOTOC	OK	
		Marr.	12/03/1918	VANOSS	PONTOTOC	OK	
	Full Name of Spouse: ~~VIRGIL LYNN~~ 3544	Death	/06/1990	CHICKASHA	GRADY	OK	MELVIN-CH
		Burial		CHICKASHA (SAME AS MOTHERS)		CEMETARY	MILLIE-A
3492	8 ~~RAY LEVEN AUTEN~~	Birth	/25/04/1900	VANOSS(M)	PONTOTOC	OK	C
		Marr.	5/01/1940	(2) WIFE (DUCIOL)	(1) Ruth	(9) Eleio	GLYNN-COL
MY DAD	Full Name of Spouse: ~~MARY LUCILL FOX~~	Death	09/07/1991	ADA	PONTOTOC	OK	JEAN-COLC
		Burial	11/07/1991	MIDLAND CEMETARY	PONT.	OK	MELVIN-AL
3493	9 ~~CLAUD LITTLETON~~	Birth	19/04/1903	VANOSS	PONTOTOC	OK	MARILYN-OK
		Marr.					
	Full Name of Spouse	Death	1904	VANOSS	PONTOTOC	OK	
		Burial		MIDLAND CEMETARY			
3494	10 ~~OLLIE ANN~~	Birth	1/02/1905	VANOSS	PONTOTOC	OK	ANN-N.ME
		Marr.					
	Full Name of Spouse: ~~GEORGE LITTLEFIELD~~ 3547	Death	24/11/1960	ADA	PONTOTOC	OK	
		Burial		ROSEDALE (ADA)	PONTOTOC	OK	

* For additional children use Everton Publishers' Children Continuation Sheet, Form A11

Form A1, Family Group Sheet by The Everton Publishers, P. O. Box 368, Logan, UT 84321. Publishers of The Genealogical Helper. Send for a free catalogue with list and full descriptions of many genealogical aids.

78

FAMILY GROUP NO. _____

This Information Obtained From:

Husband's Full Name RAY LEVEN AUTEN

Husband's Data	Day Month Year	City, Town or Place	County or Province, etc.	State or Country	Add. Info. on Husb
Birth	25/ 04/1900	MIDLAND	INDIAN TERR.	PONT.CO. OK	
Chr'nd					
Marr.	05/01/1940	PIONEER COMM.	DOUGLAS	OK	
Death	09/07/1991	ADA	PONTOTOC CO.	OK	
Burial	11/07/1991	MIDLAND CEMETARY	VANOSS	OK	

Places of Residence ENID,OK, CHOWCHILLA, CA, ADA,OK WHILE MARRIED T

Occupation FARMER/MECHANIC Church Affiliation BAPTIST Military Rec. NATL.GUARD

Other wives, if any. No. (1) (2) etc. Make separate sheet for each marr. RUTH - PUEBLO, COLO. (3)ELSIE MANEY - ADA,OK no.

His Father JOHN ANDERSON AUTEN Mother's Maiden Name LAURA JANE LARGENT

Wife's Full Maiden Name MARY LUCIEL FOX

Wife's Data	Day Month Year	City, Town or Place	County or Province, etc.	State or Country	Add. Info. on Wife
Birth	11/07/1923	DOUGLAS	GARFIELD CO.	OK	
Chr'nd					
Death					
Burial					

Compiler SHIRLEY AUTEN HALE Places of Residence ENID,OK CHOWCHILLA,CA - ADA,OK -

Address RT 6 BOX 348A Occupation HOUSEWIFE Church Affiliation BAPTIST Military Rec.

City, State ADA,OK 74820 Other husbands, if any. No. (1) (2) etc. Make separate sheet for each marr.

Date 8/10/1992 Her Father ORIE ORNAL FOX Mother's Maiden Name MARY ESTER DAVISSON

Sex	Children's Names in Full (Arrange in order of birth)	Children's Data	Day Month Year	City, Town or Place	County or Province, etc.	State or Country	Add. Info. on Child
(2) FAM M	1 MELVIN RAY 3511	Birth	05/09/194	MERCED	MERCED CO.	CALIF	
		Marr.	28/06/196	CHICKASHA	GRADY CO.	OKLA	
	Full Name of Spouse CAROL ELAINE QUENS 3514	Death		MRIN 1040			KRISTI
		Burial					
F	2 MARILYN KAY 3512	Birth	28/05/1946	MERCED	MERCED CO.	CALIF	
		Marr.	12/02/1965	FRANCIS	PONTOTOC CO.	OKLA	STEVE
	Full Name of Spouse (1) HUBERT LEE WYNN(DIV) 3516	Death		MRIN 1041			
		Burial					
F	3 SHIRLEY ELAINE 3513	Birth	22/08/1947	MERCED	MERCED CO.	CALIF	
		Marr.	15/10/1965	FRANCIS	PONTOTOC CO.	OKLA	BRYAN W.
	Full Name of Spouse MORRIS WENDELL HALE	Death					BRANDI L.
		Burial					
	4 35	Birth					
		Marr.					
	Full Name of Spouse	Death	3495	MRIN 1036			
(1st) FAMILY		Burial					
3496 M	5 GLYNN THOMAS AUTEN	Birth	/01/19	PUEBLO		COLO.	6 child
		Marr.					THOMAS -
	Full Name of Spouse LOIS 3498	Death		MRIN 1037			GUY-COL
		Burial					
3497 F	6 FAYETTA JEAN	Birth	/10/19				
		Marr.		MRIN 1038			4 childr
	Full Name of Spouse 3505 PAUL PARKER	Death					
		Burial					
	7	Birth					
		Marr.					
	Full Name of Spouse	Death					
		Burial					
	8	Birth					
		Marr.					
	Full Name of Spouse	Death					
		Burial					
	9	Birth					
		Marr.					
	Full Name of Spouse	Death					
		Burial					
	10	Birth					
		Marr.					
	Full Name of Spouse	Death					
		Burial					

* For additional children use Everton Publishers' Children Continuation Sheet, Form A11

Form A1 Family Group Sheet by The Everton Publishers, P.O. Box 368, Logan, UT 84321. Publishers of The Genealogical Helper. Send for free catalogue with list and full descriptions of many genealogical aids.

78

DANIEL S. L. COMP
5426 TOMAHAWK TRAIL
FORT WAYNE, IN 46804
AC-219-432-9261

28 AUG 1992

DEAR JEAN, #X-3565

I ENJOYED TALKING TO YOU LAST EVENING REGARDING MY GENEALOGICAL RESEARCH ON THE AUTEN FAMILIES OF AMERICA. YOUR INPUT WAS MOST HELPFUL.

ENCLOSED ARE RECORD FORMS FOR YOUR FAMILY AS WELL AS FOR SELECTED RELATED FAMILIES. IF YOU WOULD BE SO KIND AS TO PROVIDE ANY INFORMATION YOU MAY HAVE THAT IS NOT SHOWN FOR THE FAMILIES ON THE ENCLOSED FORMS, I WOULD BE MOST APPRECIATIVE. LIKEWISE, ANY COPIES OF OLD NEWSPAPER ARTICLES, BIRTH/DEATH NOTICES, ETC. THAT YOU CAN SEND ARE HELPFUL TOWARD MY RESEARCH EFFORTS.

IF YOU HAVE ADDRESSES AND/OR TELEPHONE NUMBERS FOR ANY INDIVIDUALS ON THE FORMS, PLEASE LIST THEM ON THE REVERSE SIDE OF THE RESPECTIVE FORM. YOUR ASSISTANCE IS GREATLY APPRECIATED.

ENCLOSED IS A SELF-ADDRESSED STAMPED ENVELOPE FOR YOUR CONVENIENCE IN REPLYING.

VERY TRULY YOURS,

Daniel S. L. Comp

DANIEL S. L. COMP

Returned 14 Sept 92

Dear Mr Comp, or Daniel

I'm sorry it took so long to get back to you. I don't know if I helped at all, but I tried.

#357 Judy Pearce thats Dorthy's daughter might be able to help you a little more. Her address is

Route 1

Ewing, Il. Tel # 618-629-2109

If I can help you anymore I will be glad to try.

Sincerely

Jean C. Auten

Rec'd 17 Sept 92

JEAN C. AUTEN
RT 2
BENTON, IL
62812

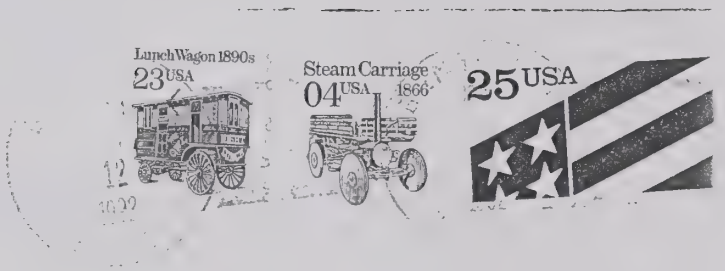

Daniel S. L. Comp
5426 Tomahawk Trail
Fort Wayne, In 46804

~~DENNIS IS MARRIED AGAIN HIS SECOND WIFES~~
~~NAME IS DONNA. HE HAD ONE SON BRENT BY~~
~~HIS FIRST WIFE + TWO CHILDREN BY HIS~~
~~SECOND WIFE~~

~~DENNIS + DONNA RUTER~~
~~911 MONROE ST~~
~~FLAT RIVER, MO. 63601~~
~~TEL# 314 431-6189~~

FAMILY GROUP RECORD-1059

28 Aug 1992

HUSBAND JAMES C. AUTEN-3554

BORN: 17 Jan 1926 PLACE: ,FRANKLIN,ILLINOIS
CHR.: PLACE:
DIED: 26 Dec 1982 PLACE: BENTON,FRANKLIN,ILLINOIS
BUR.: PLACE: CAVE TWP,FRANKLIN,ILLINOIS
MARR: 22 Dec 1972 PLACE: ,FRANKLIN,ILLINOIS
FATHER: HOLLOWAY F. AUTEN-3295
MOTHER: MAMIE SHEPARD-3275

has other marriages
PARENTS' MRIN: 1004

WIFE JEAN BALLARD-3565

(B)

BORN: ~~OCT 24 1923~~ PLACE: ~~CHICAGO, IL~~
CHR.: PLACE: ~~COOK COUNTY~~
DIED: PLACE:
BUR.: PLACE:
FATHER: ~~FRANK~~ EARL BALLARD
MOTHER: ~~ANNA~~ ESTELLE BALLARD

CHILDREN

1. NAME:
---- BORN: PLACE:
CHR.: PLACE:
DIED: PLACE:
BUR.: PLACE:
SPOUSE:
MARR: PLACE:

2. NAME:
---- BORN: PLACE:
CHR.: PLACE:
DIED: PLACE:
BUR.: PLACE:
SPOUSE:
MARR: PLACE:

3. NAME:
---- BORN: PLACE:
CHR.: PLACE:
DIED: PLACE:
BUR.: PLACE:
SPOUSE:
MARR: PLACE:

4. NAME:
---- BORN: PLACE:
CHR.: PLACE:
DIED: PLACE:
BUR.: PLACE:
SPOUSE:
MARR: PLACE:

DANIEL SYLVESTER LEE COMP
5426 TOMAHAWK TRAIL
FORT WAYNE,
INDIANA 46804
Phone:AC-219-432-9261

INDIVIDUAL DATA

RIN:3565

Name: JEAN BALLARD
Birth: OCT 24, 1923 Place: CHICAGO, IL Sex:F ID No:
Chr: Place:
Death: Place:
Burial: Place:

Father: FRANK EARL BALLARD Mother: ANNA ESTELLE BALLARD

MARRIAGE(S)

28 Aug 1992 Page 1

MRIN	Spouse Name	Marriage Date
1059	JAMES C. AUTEN-3554	22 Dec 1972

NOTES FOR JEAN BALLARD

28 Aug 1992 Page 1

ADDRESS: MRS. JEAN AUTEN
R.F.D. #2, BOX 430
BENTON, ILLINOIS 62812
AC-618-627-2177
(AS OF 27 AUG 1992)

1. NOTE: FIRST MARRIAGE TO "FAUSET".
2. NOTE: HAD NO CHILDREN IN MARRIAGE TO JAMES C. AUTEN.

MARRIED ROBERT D. FAUSET JUNE 16, 1945 ROBERT DIED APRIL 23, 1969 HAD ONE SON ~~ROBERT~~ A FAUSE

Rec'd 14 Sept 92

FAMILY GROUP RECORD-1060

28 Aug 1992

HUSBAND KENNETH LEON AUTEN-3557

BORN: Abt 1946 PLACE:
CHR.: PLACE:
DIED: Oct 1991 PLACE:
BUR.: PLACE: CAVE TWP,FRANKLIN,ILLINOIS
MARR: PLACE:
FATHER: JAMES C. AUTEN-3554
MOTHER: WILMA AILEEN GUNTER-3555

has other marriages
PARENTS' MRIN: 1055

WIFE UNKNOWN-3566 1ST WIFE CAROLYN JENNINGS AUTEN

BORN: MAR 20, 1946 PLACE:
CHR.: PLACE:
DIED: PLACE:
BUR.: PLACE:
FATHER:
MOTHER:

CHILDREN

1. NAME: THERESA AUTEN-3567
---- BORN: OCT 27, 1964 PLACE:
F CHR.: PLACE:
DIED: PLACE:
BUR.: PLACE:
SPOUSE:
MARR: PLACE:

2. NAME: TINA AUTEN-3568
---- BORN: AUG 15, 1966 PLACE:
F CHR.: PLACE:
DIED: PLACE:
BUR.: PLACE:
SPOUSE:
MARR: PLACE:

3. NAME:
---- BORN: PLACE:
CHR.: PLACE:
DIED: PLACE:
BUR.: PLACE:
SPOUSE:
MARR: PLACE:

4. NAME:
---- BORN: PLACE:
CHR.: PLACE:
DIED: PLACE:
BUR.: PLACE:
SPOUSE:
MARR: PLACE:

DANIEL SYLVESTER LEE COMP
5426 TOMAHAWK TRAIL
FORT WAYNE,
INDIANA 46804
Phone:AC-219-432-9261

#3566

CAROLYN JENNINGS ALTEN HAYNES
to Leon, 1st wife the mother of his 2 girls
I think she still lives in Eldorado, Il. her
telephone # is 618-215-3129 she could tell
you more about Theresa & Lisa

THERESA, LEON'S OLDEST GIRL NOW LIVES IN
FLORIDA WITH HER HUSBAND ALAN DAVIS
ADDRESS IS, 4086 SUCESS ST.
WEST PALM BEACH, FL. 33406

FAMILY GROUP RECORD-1061

28 Aug 1992

HUSBAND KENNETH LEON AUTEN-3557

BORN: Abt 1946 PLACE:
CHR.: PLACE:
DIED: Oct 1991 PLACE:
BUR.: PLACE: CAVE TWP,FRANKLIN,ILLINOIS
MARR: PLACE:
FATHER: JAMES C. AUTEN-3554
MOTHER: WILMA AILEEN GUNTER-3555

has other marriages
PARENTS' MRIN: 1055

WIFE JUANITA UNKNOWN-3569 LEONS SECOND WIFE

BORN: PLACE:
CHR.: PLACE:
DIED: PLACE:
BUR.: PLACE:
FATHER:
MOTHER:

CHILDREN

1. NAME:
---- BORN: PLACE:
CHR.: PLACE:
DIED: PLACE:
BUR.: PLACE:
SPOUSE:
MARR: PLACE:

2. NAME:
---- BORN: PLACE:
CHR.: PLACE:
DIED: PLACE:
BUR.: PLACE:
SPOUSE:
MARR: PLACE:

3. NAME:
---- BORN: PLACE:
CHR.: PLACE:
DIED: PLACE:
BUR.: PLACE:
SPOUSE:
MARR: PLACE:

4. NAME:
---- BORN: PLACE:
CHR.: PLACE:
DIED: PLACE:
BUR.: PLACE:
SPOUSE:
MARR: PLACE:

Rec'd 11/30/92

DANIEL SYLVESTER LEE COMP
5426 TOMAHAWK TRAIL
FORT WAYNE,
INDIANA 46804
Phone:AC-219-432-9261

JAUNITA LEONS SECOND WIFE LIVES IN HARRISBURG, IL HER TEL 618-252-0867 IT'S UNLISTED, SO DON'T TELL HER I GAVE IT TO YOU. I CAN'T FIND HER ADDRESS RIGHT NOW.

28 Aug 1992

FAMILY GROUP RECORD-1063

HUSBAND KENNETH LEON AUTEN-3557

BORN: Abt 1946 MAR 30 PLACE:
CHR.: PLACE:
DIED: Oct 1991 PLACE:
BUR.: PLACE: CAVE TWP,FRANKLIN,ILLINOIS
MARR: PLACE:
FATHER: JAMES C. AUTEN-3554
MOTHER: WILMA AILEEN GUNTER-3555

has other marriages
PARENTS' MRIN: 1055

WIFE ROSE UNKNOWN-3575

BORN: PLACE:
CHR.: PLACE:
DIED: PLACE:
BUR.: PLACE:
FATHER:
MOTHER:

CHILDREN

1. NAME:
BORN: PLACE:
CHR.: PLACE:
DIED: PLACE:
BUR.: PLACE:
SPOUSE:
MARR: PLACE:

2. NAME:
BORN: PLACE:
CHR.: PLACE:
DIED: PLACE:
BUR.: PLACE:
SPOUSE:
MARR: PLACE:

3. NAME:
BORN: PLACE:
CHR.: PLACE:
DIED: PLACE:
BUR.: PLACE:
SPOUSE:
MARR: PLACE:

4. NAME:
BORN: PLACE:
CHR.: PLACE:
DIED: PLACE:
BUR.: PLACE:
SPOUSE:
MARR: PLACE:

Rec 1 SEP 92

DANIEL SYLVESTER LEE COMP
5426 TOMAHAWK TRAIL
FORT WAYNE,
INDIANA 46804
Phone:AC-219-432-9261

FAMILY GROUP RECORD-1064

28 Aug 1992

HUSBAND KENNETH LEON AUTEN-3557

BORN: Abt 1946 PLACE:
CHR.: PLACE:
DIED: Oct 1991 PLACE:
BUR.: PLACE: CAVE TWP,FRANKLIN,ILLINOIS
MARR: (div) PLACE: has other marriages
FATHER: JAMES C. AUTEN-3554 PARENTS' MRIN: 1055
MOTHER: WILMA AILEEN GUNTER-3555

WIFE JOYCE BROCK-3576

BORN: PLACE:
CHR.: PLACE:
DIED: PLACE:
BUR.: PLACE:
FATHER:
MOTHER:

CHILDREN

1. NAME:
---- BORN: PLACE:
CHR.: PLACE:
DIED: PLACE:
BUR.: PLACE:
SPOUSE:
MARR: PLACE:

2. NAME:
---- BORN: PLACE:
CHR.: PLACE:
DIED: PLACE:
BUR.: PLACE:
SPOUSE:
MARR: PLACE:

3. NAME:
---- BORN: PLACE:
CHR.: PLACE:
DIED: PLACE:
BUR.: PLACE:
SPOUSE:
MARR: PLACE:

4. NAME:
---- BORN: PLACE:
CHR.: PLACE:
DIED: PLACE:
BUR.: PLACE:
SPOUSE:
MARR: PLACE:

DANIEL SYLVESTER LEE COMP
5426 TOMAHAWK TRAIL
FORT WAYNE,
INDIANA 46804
Phone:AC-219-432-9261

Joyce Brock Lens 4th wife did live in McCleansboro, Il. I don't know if she has a phone.

ER'S
954
955
993
997
1034

DANIEL S. L. COMP
5426 TOMAHAWK TRAIL
FORT WAYNE, IN 46804
AC-219-432-9261

3 SEP 1992

DEAR MARY ANN, X-3394

I APPRECIATE YOUR ASSISTANCE IN PROVIDING INFO REGARDING MY GENEALOGICAL RESEARCH ON THE AUTEN FAMILIES OF AMERICA. YOUR INPUT WAS MOST HELPFUL.

ENCLOSED ARE RECORD FORMS FOR YOUR FAMILY AS WELL AS FOR SELECTED RELATED FAMILIES AS I HAVE THEM RECORDED. YOU MAY HAVE THEM FOR YOUR RECORDS.

VERY TRULY YOURS,

Daniel S. L. Comp

DANIEL S. L. COMP

P.S. IF YOU SEE ANY ERRORS, PLEASE LET ME KNOW. (I DO HAVE MINOR DIFFERENCES WITH SOME OF THE INFO PROVIDED BY OTHERS.)

8-29-92

Mr. Comp,

Enclosed is some information that was sent to me a few years ago by John Auten. I believe that Ralph Auten is his father, but I'm not sure. I hope that some of this information will be helpful to you.

I'm very curious about Josiah Auten, my great great grandfather. Would you please send me any information about him, Also was Auten first spelled "Auton" and did they originate from Germany?

Thanks for any information. If you are ever in this part of Virginia give us a call.

Sincerely,
Mary Ann

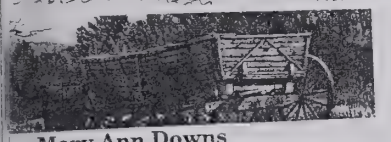

Mary Ann Downs
Rt. 2 Box 258-D Mt. Jackson, VA 22842

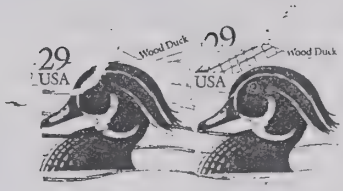

1-3394

Rec'd
3 Sept 92

Daniel S. L. Comp
5426 Tomahawk Trail
Fort Wayne, In 46804

Family Group Record

Page 1 of 4

LDS ORDINANCE DATA (B = Baptized, E = Endowed, S = Sealed to spouse, P = Sealed to parents)	Date	Temple
B		
E		
S		
P		

Husband's name Andrew J AUTEN

Born 8 Mar 1813	Place North Carolina	
Chr.	Place	
Mar. ca. 1837	Place	
Died after 1880	Place Pleasent Hill Cem. Akin IL ?	
Bur.	Place	

Father Josiah AUTON (b. 1770-1780) Mother Margaret BERRYHILL (b. 1778)

Husband's other wives

Wife's name Mary Ann "Polly" CARDWELL

		Date	Temple
Born ca 1818	Place Cherokee Nation, Tennessee	B	
Chr.	Place	E	
Died after 1880	Place	P	
Bur.	Place		

Father James L. CARDWELL (1796-1855) Mother Leah (b. ca 1801)

Wife's other husbands

Children List each child (whether living or dead) in order of birth

Sex	Name	Spouse	Date	Temple
1 M	Holoway F AUTEN	Melissa E (née ?) FLETCHER		m 1
	Born 9 Nov 1838, Place McNairy Co., Tennessee		B b. ca	1840
	Chr.		E	IL
	Mar. 14 Apr 1867, Place Franklin Co, Illinois		S m 3 J. Henry	
	Died 9 Nov. 1873, Place		P Galbraith ca	1878
2 F	Margaret Ann AUTEN	Andrew Jackson VINSON (*)		
	Born 16 Mar 1840, Place McNairy Co, Tennessee		B b.	1825
	Chr.		E Wilson Co.	TN
	Mar. 19 Apr 1860, Place Franklin Co, Illinois		S d. 15 Nov	1863
	Died 24 Jun 1921, Place Thompsonville, Franklin, Illinois		P Memphis, Shelby	TN
3 M	Carroll A AUTEN	Louisa Jane McCLEARIN		
	Born ca 1841, Place McNairy Co., Tennessee		B b. ca	1844
	Chr.		E	KY
	Mar. 28 Nov 1861, Place Franklin Co., Illinois		S d. 26 Feb	1881
	Died 24 Dec 1882, Place Franklin Co., Illinois		P	
4 F	Leah Elizabeth AUTEN	Alexander PLASTERS		
	Born ca 1842, Place McNairy Co., Tennessee		B b. ca	1833
☆	m 2 10 Feb 1864, Place Isiah B CLARK, Franklin Co, Illinois		E	IL
	Mar. 28 Aug 1860, Place Franklin Co., Illinois		S	
	Died by 1880, Place		P	

☒ Check here if additional children are listed on reverse side

(*) **Additional information** previously married to Frances SADLER (b. 1825 TN m. ca 1847)

Record on the back:
- Sources of information ☆ or 3 May 1864
- Other marriages, sealings, and explanations

Name and address of person submitting form
Lawrence John "Jack" AUTEN
P. O. Box 295 X-3484

Write places as: Tryon, Polk, NC or St. Martins, Birmingham, Warwick, Eng.

Write name as: Robert Thomas MEYERS
Write date as: 4 Oct 1986

Husband's name Andrew J AUTEN or AUTON (1813-

Wife's name Mary Ann "Polly" CARDWELL (ca 1818-

CHILDREN List each child (whether living or dead) in order of birth

Sex	Name	Spouse	Date	Temple
5 M	Terrell Houston AUTEN			
X	Born Mar 1844	Place McNairy Co, Tennessee	B	
	m1 30 Nov 1864	Place Louisa KNIGHT, Franklin Co, Illinois	E b. ca 1842	IL
	m2 20 July 1873	Place Nancy Ann Rebecca KNIGHT, Franklin Co., IL	S b. Apr 1857	TN
	m3 7 Feb 1907	Place Amanda C. (DILLARD) ICE, Franklin Co, IL	P b. ca. 1868	IL
6 F	Manila Jane ("Maniley") AUTEN	Spouse Thomas HE(A)RD		
	Born ca 1846	Place McNairy Co, Tennessee	B b	1844
	Chr	Place	E	IL
	Mar. 1 Jan 1865	Place Franklin Co, Illinois	S d	
	Died	Place	P	
7 F	Hannah P AUTEN	Spouse James F ABSHEAR		
	Born ca 1848	Place McNairy Co., Tennessee	B b.	1853
	Chr.	Place	E Franklin County	IL
	Mar. 9 Dec 1877	Place Franklin Co, Illinois	S	
	Died	Place	P	
8 M	Andrew AUTEN	Spouse		
	Born Apr 1850	Place McNairy Co, Tennessee	B	
	Chr.	Place	E	
	Mar.	Place	S	
	Died by 1860	Place	P	

☒ Check here if additional children are listed on another Family Group Record and attach the record to this form. Include parents' names.

Sources of Information (add further information on attached sheets as necessary)

Other marriages, sealings, and necessary explanations (add further information on attached sheets as necessary)

☐ Check here if any female listed on this form was sealed to another husband **in her lifetime.** (Give details below.)

Please note: When using this form to submit names for temple ordinances or to the Ancestral File, only you can ensure that the information is as *accurate* and *complete* as practical. Please take every reasonable step to see that this happens. This will help maintain the integrity of Church family history files and reduce duplication of temple ordinance work.

Husband's name: Andrew J AUTEN or AUTON (1813-

Wife's name: Mary Ann "Polly" CARDWELL (ca 1818-

CHILDREN List each child (whether living or dead) in order of birth

	Sex	Name	Spouse	Date	Temple
1	M	John A AUTEN			
		Born ca 1851	Place McNairy Co, Tennessee	B	
		Chr.	Place	E	
		Mar.	Place	S	
		Died	Place	P	
10	M	Oliver S (Stanton?) AUTEN			
		Born ca 1854	Place Illinois	B	
		Chr.	Place	E	
		Mar.	Place	S	
		Died by 1870	Place	P	
11	M	Sargent Wisdom AUTEN	Rebecca CARNEY		
		Born ca 1856	Place Franklin Co, Illinois	B b.	
		Chr.	Place	E	KY
		Mar	Place	S d.	1895
		Died 1940	Place	P	
12	F	Mary I AUTEN	Willis (A?) PERRYMAN		
		Born 1858	Place Illinois	B b.	1848
		Chr.	Place	E	
		Mar. ca 1875	Place	S d.	1929
		Died 1942	Place	P	

☒ Check here if additional children are listed on another Family Group Record and attach the record to this form. Include parents' names.

Sources of Information (add further information on attached sheets as necessary)

Other marriages, sealings, and necessary explanations (add further information on attached sheets as necessary)

☐ Check here if any female listed on this form was sealed to another husband **in her lifetime.** (Give details below.)

Please note: When using this form to submit names for temple ordinances or to the Ancestral File, only you can ensure that the information is as *accurate* and *complete* as practical. Please take every reasonable step to see that this happens. This will help maintain the integrity of Church family history files and reduce duplication of temple ordinance work.

d's name
ndrew J. AUTEN or AUTON (1813-

's name
Mary Ann "Polly" CARDWELL (ca. 1818-

CHILDREN List each child (whether living or dead) in order of birth

					Date	Temple
3	Sex M	Name Aaron Sanders AUTEN	Spouse Martha A CHAPMAN			
	Born 20 Apr 1861	Place Franklin Co, Illinois		B	b.	1862
	Chr.	Place		E		
	Mar. 24 Feb 1891	Place Franklin Co, Illinois		S	d.	1939
	Died 13 Nov 1942	Place		P		
6	Sex	Name	Spouse			
	Born	Place		B		
	Chr.	Place		E		
	Mar.	Place		S		
	Died	Place		P		
7	Sex	Name	Spouse			
	Born	Place		B		
	Chr.	Place		E		
	Mar.	Place		S		
	Died	Place		P		
8	Sex	Name	Spouse			
	Born	Place		B		
	Chr.	Place		E		
	Mar.	Place		S		
	Died	Place		P		

☐ Check here if additional children are listed on another Family Group Record and attach the record to this form. Include parents' names.

Sources of Information (add further information on attached sheets as necessary)

Other marriages, sealings, and necessary explanations (add further information on attached sheets as necessary)

☐ Check here if any female listed on this form was sealed to another husband **in her lifetime.** (Give details below.)

Please note: When using this form to submit names for temple ordinances or to the Ancestral File, only you can ensure that the information is as *accurate* and *complete* as practical. Please take every reasonable step to see that this happens. This will help maintain the integrity of Church family history files and reduce duplication of temple ordinance work.

Family Group Record

Page 1 of

LDS ORDINANCE DATA B = Baptized E = Endowed S = Sealed to spouse P = Sealed to parents	Date	Temple
B		
E		
S		
P		

Husband's name Josiah AUTEN

Born	1770-1780	Place
Chr.		Place
Mar.	20 Feb 1800	Place Mecklenburg Co, North Carolina
Died	by 1850	Place
Bur.		Place

Father | Mother

Husband's other wives

Wife's name Margaret BERRYHILL

			Date	Temple
Born	ca 1778	Place	B	
Chr.		Place	E	
Died		Place	P	
Bur.		Place		

Father | Mother

Wife's other husbands

Children List each child (whether living or dead) in order of birth

Sex	Name		Spouse	Date	Temple
? M	Richard AUTEN	Born ca 1800		B b. ca 1790	
		Chr.		E	
		Mar.		S	
		Died		P	
? M	John AUTEN	Born 1800-1810		B b. 1800-1810	
		Chr.		E	
		Mar.		S	
		Died		P	
M	Name	Born 1800-1810	Spouse	B	
		Chr.		E	
		Mar.		S	
		Died		P	
M	Andrew J (Jackson?) AUTEN	Born 8 Mar 1813 North Carolina	Mary Ann "Polly" CARDWELL	B b ca 1818	
		Chr		E Cherokee Nation	TN
		Mar. ca 1837		S d. after 1880	
		Died after 1880		P	

☒ Check here if additional children are listed on reverse side

Additional Information

Record on the back:
- **Sources of information**
- **Other marriages, sealings, and explanations**

Check the box for one of the following options (applies to all names submitted on this form):

☐ **OPTION 1— FAMILY FILE** Send all names to my family file at the _____ Temple. I will provide proxies for ☐ Baptism ☐ Endowment ☐ Sealing. I understand that ordinances not checked will have proxies assigned by the temple.

☐ **OPTION 2 — TEMPLE FILE** Send all names to any temple and assign proxies for all approved ordinances

☐ **OPTION 3 — ANCESTRAL FILE** Send all names to the Ancestral File (You must include a pedigree chart or required form.) No ordinances will be done

Name and address of person submitting form
Lawrence John "Jack" Auten
P.O. Box 295
Havana, Illinois 62644

Phone (309) 543-6962 | Date prepared 23 Aug 1989

Stake/Mission X-3484 | Stake/Mission Unit no

Relationship of above to: Husband gr3grson | Wife gr3grson

Write places as: Tryon, Polk, NC or St. Martins, Birmingham, Warwick, Eng.

Write name as: Robert Thomas MEYERS
Write date as: 4 Oct 1986

Published by The Church of Jesus Christ of Latter-day Saints PFGS3107 11/87 Printed in USA

Husband's name Josiah AUTEN (b. 1770's-)

Wife's name Margaret BERRY HILL (b. ca. 1878-)

CHILDREN List each child (whether living or dead) in order of birth

	Sex	Name	Spouse		Date	Temple
6	M	James Littleton Bennett AUTEN	Joannah B MADRY			
		Born 1818	Place Mecklenburg Co, North Carolina	B	b.	1815
		Chr	Place	E	Giles County	TN
		Mar ca 1839	Place Maury, Tennessee	S	d.	1878
		Died	Place	P		TX
5	F	Name	Spouse			
		Born 1810-1815	Place	B		
		Chr	Place	E		
		Mar	Place	S		
		Died	Place	P		
7	M	Name	Spouse			
		Born 1815-1820	Place	B		
		Chr	Place	E		
		Mar.	Place	S		
		Died	Place	P		
8	F	Name	Spouse			
		Born 1820-1825	Place	B		
		Chr	Place	E		
		Mar	Place	S		
		Died	Place	P		

☐ Check here if additional children are listed on another Family Group Record and attach the record to this form. Include parents' names

Sources of Information (add further information on attached sheets as necessary)

Other marriages, sealings, and necessary explanations (add further information on attached sheets as necessary)

☐ Check here if any female listed on this form was sealed to another husband **in her lifetime.** (Give details below.)

Please note: **When using this form to submit names for temple ordinances or to the Ancestral File, only you can ensure that the information is as *accurate* and *complete* as practical. Please take every reasonable step to see that this happens. This will help maintain the integrity of Church family history files and reduce duplication of temple ordinance work.**

Family Group Record

Page 1 of 2

LDS ORDINANCE DATA
B = Baptized E = Endowed
S = Sealed to spouse P = Sealed to parents

Husband's name James Littleton Bennett AUTEN

			Date	Temple
Born 1818	Place Mecklenburg Co, North Carolina	B		
Chr.	Place	E		
Mar. ca. 1839	Place Maury, Tennessee	S		
Died 27 Jul 1911	Place Thompsonville, Franklin Co, Illinois	P		
Bur.	Place ? Pleasant Hill Cem, Cave Twp, Franklin	IL		

Father Josiah AUTEN Mother Margaret BERRYHILL

Husband's other wives

Wife's name Joannah B MADRY

			Date	Temple
Born 1815	Place Giles, Tennessee	B		
Chr.	Place	E		
Died 1878	Place Texas	P		
Bur.	Place			

Father Mother

Wife's other husbands

Children List each child (whether living or dead) in order of birth NOT IN BIRTH ORDER

				Date	Temple
1 Sex F	Name Margaret A. AUTEN	Spouse R JONES			
	Born ca. 1840	Place	B	b.	
	Chr.	Place	E		
	Mar.	Place	S	d. by	1887
	Died	Place r. 1887 Coryell, Texas	P		
2 Sex F	Name Nancy Jane AUTEN	Spouse John W VINSON			
	Born 6 Oct 1841	Place Tennessee	B	b. 24 Feb	1841
	Chr.	Place	E		IL
	Mar. 2 Feb 1860	Place Franklin, Illinois	S	d. 9 Oct	1914
	Died 22 Jul 1930	Place bur Pleasant Hill Cem, Franklin, Illinois	P		
3 Sex M	Name Levi Reed AUTEN	Spouse Mary J SWEET			
	Born 18 Mar 1844	Place McNairy, Tennessee	B	b. 15 Jan	1846
	Chr.	Place	E	? Wilson Co.	TN
*	Mar. Dec 1866	Place	S	d. 24 Dec	1905
	Died 18 Oct 1919	Place bur. Plasters Grove Cem., Cave Twp., Franklin Co., Illinois	P		
4 Sex M	Name Leroy K. (or R) AUTEN	Spouse			
	Born ca. 1847	Place	B		
	Chr.	Place	E		
	Mar.	Place	S		
	Died	Place r. 1887 Scurvy, Texas	P		

☒ Check here if additional children are listed on reverse side.

* **Additional Information** 1910 Franklin Co. census shows 3rd marriage to Mrs Louisa WALKER

Record on the back:
- Sources of Information
- Other marriages, sealings, and explanations

Check the box for one of the following options (applies to all names submitted on this form):

☐ **OPTION 1— FAMILY FILE** Send all names to my family file at the _____ Temple. I will provide proxies for: ☐ Baptism ☐ Endowment ☐ Sealing. I understand that ordinances not checked will have proxies assigned by the temple.

☐ **OPTION 2 — TEMPLE FILE** Send all names to any temple and assign proxies for all approved ordinances.

☐ **OPTION 3 — ANCESTRAL FILE** Send all names to the Ancestral File. (You must include a pedigree chart or required form.) No ordinances will be done.

Name and address of person submitting form
Lawrence John Auten
P.O. Box 295
Havana, Illinois 62644

Phone (309) 543-6962 Date prepared 25 Jul 198

Stake/Mission REVISED 27 Aug 1989 Stake/Mission unit

Relationship of above to:
Husband gr3 uncle (by blood) Wife gr3 aunt (by marriage)

1-3484

Published by The Church of Jesus Christ of Latter-day Saints PFGS3107 11/87 Printed in

Write places as: Tryon, Polk, NC or St. Martins, Birmingham, Warwick, Eng.

Write name as: Robert Thomas MEYERS
Write date as: 4 Oct 1986

Husband's name James Littleton Bennett AUTEN (1818-)

Wife's name Joannah B. MADRY (1815-1878)

CHILDREN List each child (whether living or dead) in order of birth

	Sex	Name	Spouse		Date	Temple
6	M	William Henderson AUTEN				
TWIN		Born ca. 1852	Place	B		
		Chr. r. 7 Feb 1912	Place Vanoss, Pontotoc Co, Oklahoma	E		
		Mar.	Place	S		
		Died	Place	P		
7	M	John Anderson AUTEN				
TWIN		Born ca. 1852	Place	B		
		Chr.	Place	E		
		Mar.	Place	S		
		Died	Place r. 1887 Coryell, Texas	P		
8	M	Richard AUTEN				
		Born May 1860	Place	B		
		Chr.	Place	E		
		Mar.	Place	S		
		Died	Place	P		
5	M	Josiah J AUTEN				
		Born ca 1849	Place	B		
		Chr.	Place	E		
		Mar.	Place	S		
		Died	Place	P		

☐ Check here if additional children are listed on another Family Group Record and attach the record to this form. Include parents' names.

Sources of Information (add further information on attached sheets as necessary)

Other marriages, sealings, and necessary explanations (add further information on attached sheets as necessary)

☐ Check here if any female listed on this form was sealed to another husband in her lifetime. (Give details below.)

Please note: When using this form to submit names for temple ordinances or to the Ancestral File, only you can ensure that the information is as *accurate* and *complete* as practical. Please take every reasonable step to see that this happens. This will help maintain the integrity of Church family history files and reduce duplication of temple ordinance work.

Pedigree Chart

Chart number A-1

Number 1 on this chart is the same as no 8 on chart no A

Mark (X) boxes when ordinances are completed
- [B] = Baptized
- [E] = Endowed
- [S] = Sealed to spouse
- [P] = Sealed to parents
- [F] = Family group record (Mark [X] this box when this person appears on a family group record as a parent)
- [C] = Children's ordinances completed (Mark [X] this box when all ordinances are completed for all children of this couple)

Write places as St Martins, Birmingham Warwick, Eng or Tryon, Polk NC

Write name as: Robert Thomas MEYERS
Write dates as: 1 Oct 1986

1 Andrew Jackson AUTEN
[B] [E] [S] [P] [F] [C]
Born/Chr ca. 1816
Place NC
Married
Place
Died
Place

Mary Ann "Polly" CARDWELL
(Spouse of #1) [B] [E] [S] [P] [F] [C]

2 Josiah AUTEN
(Father of #1) [B] [E] [S] [P] [F] [C]
Born/Chr 1770-1780
Place
Married 20 Feb 1800
Place Mecklenburg Co, NC
Died by 1850
Place

3 Margaret BERRYHILL
(Mother of #1) [B] [E] [S] [P] [F] [C]
Born/Chr ca 1778
Place
Died 1850-1860
Place

4 (Father of #2) [B] [E] [S] [P] [F] [C]
Born/Chr
Place
Married
Place
Died
Place

5 (Mother of #2) [B] [E] [S] [P] [F] [C]
Born/Chr
Place
Died
Place

6 (Father of #3) [B] [E] [S] [P] [F] [C]
Born/Chr
Place
Married
Place
Died
Place

7 (Mother of #3) [B] [E] [S] [P] [F] [C]
Born/Chr
Place
Died
Place

8 (Father of #4) [B] [E] [S] [P] [F] [C] Cont. on chart ____
Born/Chr
Place
Married
Place
Died
Place

9 (Mother of #4) [B] [E] [S] [P] [F] [C] Cont. on chart ____
Born/Chr
Place
Died
Place

10 (Father of #5) [B] [E] [S] [P] [F] [C] Cont. on chart ____
Born/Chr
Place
Married
Place
Died
Place

11 (Mother of #5) [B] [E] [S] [P] [F] [C] Cont. on chart ____
Born/Chr
Place
Died
Place

12 (Father of #6) [B] [E] [S] [P] [F] [C] Cont. on chart ____
Born/Chr
Place
Married
Place
Died
Place

13 (Mother of #6) [B] [E] [S] [P] [F] [C] Cont. on chart ____
Born/Chr
Place
Died
Place

14 (Father of #7) [B] [E] [S] [P] [F] [C] Cont. on chart ____
Born/Chr
Place
Married
Place
Died
Place

15 (Mother of #7) [B] [E] [S] [P] [F] [C] Cont. on chart ____
Born/Chr
Place
Died
Place

X-3/84

Person Submitting Pedigree Chart

Name
Lawrence John "Jack" Auten

Address
P. O. Box 295
Havana, Illinois 62644

Telephone number (309) 543-6962

Date prepared 15 Aug 1989

Published by The Church of Jesus Christ of Latter-day Saints

(8½" x 11", with ordinance boxes) PFGS3093 2:87 Printed in USA

Pedigree Chart

Chart number A

Number 1 on this chart is the same as no. _____ on chart no. _____

Mark (X) boxes when ordinances are completed.
- B = Baptized
- E = Endowed
- S = Sealed to spouse
- P = Sealed to parents
- F = Family group record (Mark [X] this box when this person appears on a family group record as a parent.)
- C = Children's ordinances completed (Mark [X] this box when all ordinances are completed for all children of this couple.)

Write places as: Tryon, Polk, NC or St. Martins, Birmingham, Warwick, Eng.

Write name as: Robert Thomas MEYERS
Write dates as: 4 Oct 1986

1 Ralph Eugene AUTEN
B E S P F C
Born/Chr 10 July 1914
Place Frankfort Twp., Franklin, IL
Married 24 Sep 1935
Place Palmyra, Marion, MO.
Died
Place

Kathryn Jane LAWREN
(Spouse of #1) B E S P F C

2 Elmer E AUTEN
(Father of #1) B E S P F C
Born/Chr 27 Jun 1894
Place
Married 8 Jan 1913
Place Thompsonville, Franklin, IL
Died ? 1938
Place
Bur. Pleasant Hill Cem
Thompsonville
Cave Township
Franklin Co, IL

3 Lula May WALLER
(Mother of #1) B E S P F C
Born/Chr 19 Apr 1896
Place
Died 14 Mar 1979
Place St. Louis, St. Louis, MO.
Bur. 16 Mar. 1979
Brady Cemetary
Eastern Twp
Akin, Franklin, IL

4 Terrell Houston AUTEN
(Father of #2) B E S P F C
Born/Chr Mar 1844
Place TN
Married ca. 1869
Place
Died
Place

5 Nancy Ann Rebecca KNIGHT
(Mother of #2) B E S P F C
Born/Chr Apr 1857
Place TN or IL
Died
Place

6 William Sherman WALLER
(Father of #3) B E S P F C
Born/Chr 10 Mar 1865
Place IL
Married 22 Nov 1892
Place Hamilton, IL
Died 25 Mar 1940
Place
Bur. Brady Cemetary
Akin
Eastern Twp.
Franklin, IL

7 Laura Jane DIAL
(Mother of #3) B E S P F C
Born/Chr 4 Sep 1870
Place IL
Died 13 Oct. 1952
Place. Akin, Franklin, IL
Bur. 15 Oct 1952
Brady Cemetary

8 Andrew J AUTEN
(Father of #4) B E S P F C A-1
Born/Chr c. 1816 Cont. on chart
Place NC
Married
Place
Died
Place

Mary Anny "Polly" CARDWELL
(Mother of #4) B E S P F C C-1
Born/Chr c. 1818 Cont. on chart
Place Cherokee Nation, TN
Died
Place

10 Joshua L KNIGHT Sr.
(Father of #5) B E S P F C K-1
Born/Chr ca 1831 TN Cont. on chart
Place
Married 27 Feb 1853
Place Franklin, IL
Died
Place

11 Nancy GRAVES
(Mother of #5) B E S P F C
Born/Chr ca 1825 Cont. on chart
Place TN
Died
Place

12 Sylvester WALLER
(Father of #6) B E S P F C W-1
Born/Chr 11 Mar 1831 Cont. on chart
Place
Married n/a
Place
Died 9 Nov 1907
Place

13 Mary A TAYLOR
(Mother of #6) B E S P F C T-1
Born/Chr ca 1843 Cont. on chart
Place IL
Died
Place

14 James T. DIAL
(Father of #7) B E S P F C D-
Born/Chr 20 July 1849 Cont. on chart
Place
Married 4 Mar 1869
Place Hamilton, IL
Died 21 Nov. 1908
Place

15 Malissa E DAIL
(Mother of #7) B E S P F C D-
Born/Chr 6 Sep 1850 Cont. on chart
Place Hamilton, IL
Died 26 Nov 1908
Place

Person Submitting Pedigree Chart

Name
Lawrence John AUTEN
Address
P.O. Box 295
Havana, Illinois 62644
X-3484

Telephone number (309) 543-6962 | Date prepared 29 Jan 1989 / updated 1 March 1989 / updated 12 Mar 1989

Published by The Church of Jesus Christ of Latter-day Saints (8½" x 11", with ordinance boxes) PFGS3093 2/87 Printed in USA

updated 7 April 1989 / updated 14 April 1989 / updated 21 Jun 1989
updated 20 Jul 1989 / updated 15 Aug 1989 / updated 11 Sep 1989

Sept. 14, 1992

Dear Daniel:

Sorry to have been so long in getting this all to you - Hope it helps - If at all possible could I have a copy of our Family Tree?

3724 You will find enclosed these items - John D Auton's discharge papers from the Civil War -

Marriage Certificate to Flora Ellen Bromley 5873, my GrandMother - from the Bureau of Pension where my GrandMother applied in 1921. - My GrandMothers Obituary -

My Father George Washington Klamal Autons birth Certificate, my Mother's Birth Certificate - My Sister Birth + death Certificate - and my Birth Certificate - Also, I found a copy of Dallas Auton's, my Dad's Cousins obituary from the paper - He had two daughters and a Son - as far as I know they are still at these address. You may want to contact them.

In my family I also had a

F6R
1279
2023
2258
2259
2227
2253, 2254
2228
2229
4
73
67
292
6394
6397
6398
1
99
293

DANIEL S. L. COMP
5426 TOMAHAWK TRAIL
FORT WAYNE, IN 46804
AC-219-432-9261

22 SEPTEMBER 1992

DEAR PAMELA, #6395

I APPRECIATE YOUR KINDNESS IN PROVIDING INFORMATION AND DOCUMENTATION THAT HAVE GREATLY AIDED MY COMPILATION OF GENEALOGICAL INFORMATION ON YOUR AUTON FAMILY LINE.

THE DEATH INFORMATION ON JOHN D. AUTEN (SON OF JOHN AND ELIZA AUTEN) WILL HELP ME GET SOME MIS-INFORMATION CORRECTED WITH THE LDS CHURCH. AS I INDICATED EARLIER ONE FAMILY MEMBER HAS CONFUSED YOUR JOHN D. AUTEN BORN IN 1837 IN OHIO WITH JOHN AUTEN (SON OF JAMES AUTEN) BORN IN 1835 IN OHIO.

ENCLOSED ARE FAMILY GROUP AND INDIVIDUAL RECORDS FOR YOUR FAMILY AS I HAVE IT CURRENTLY RECORDED. AS YOU DEVELOP ADDITIONAL INFORMATION JUST KEEP ME INFORMED AND I'LL UPDATE MY RECORDS. AGAIN, I APPRECIATE YOUR HELP.

KEEP IN TOUCH.

VERY TRULY YOURS,

Daniel S. L. Comp

DANIEL S. L. COMP

6398

brother - ~~George Michael Acton, he was born in 1934, died in 1934.~~

I also found out that John D Acton is buried in Brown's Cemetery in Edgewood, Illinois - He died March 8, 1921. - He was buried on my Fathers 12 birthday - My Father then went to live with his grandparents Gillmore, in Edgewood, Il.

My Parents married in December 24, 1930 ~~in Effingham, Il. They were married 50 years.~~

I asked some family in Edgewood about my Grandmothers Bible, it burnt up in a fire at her home years ago. So all that information is gone.

I was married in 1962 to 6455 Edward Bosley of Mattoon, Il - We had two children: Tarsa Ellen Bosley born Nov 15, 1963 - George Michael Bosley born June 21, 1965. They are both living - Tarsa lives here in Decatur with her son Blayne Michael age 5.

6457

G.M. lives in Phoenix, AZ - he is not married.

My Dads half-Brother Eugene Long is still alive, he lives in Edgewood, Il. He is trying to find out more information for me.

I think most of the Aston's from Edgewood are buried in Brown Cemetery in Edgewood. I am trying to find a death Certificate of my Grand Father at the court house of Effingham, Il.

I hope this helps you - I will try to get more if I can. Please keep in touch, and if I can have a copy myself and for my Children? -

Sincerely,

6395

Pamela Aston Snyder
530 N. Virginia Ave
Decatur, Il 62522
217-428-9610 Home

6296

Rites Set For Dallas Auton At Edgewood

EDGEWOOD — Dallas (Spoon) Auton Sr., 85, of Mason, died at 2:53 a.m. Wednesday in Douglas Nightingale Nursing Home, Tuscola.

Mr. Auton was born on March 10, 1895, in Mason Township, Effingham County, the son of Lem and Louella Auton. He lived most of his life in the Mason and Edgewood area and was a retired employee of the Illinois Central Railroad. He married Violet Ethel Harmond in 1940, who preceded him in death in 1954.

Surviving are sons, Dallas Jr. of Mason; Garry of Marion; daughters, Mrs. Jonas (Loretta) Kuti of Netawaka, Kan.; Mrs. Fred (Peggy) Horath of Farina; Mrs. Donald (Margaret) Little of Johnston City; 13 grandchildren.

He was preceded in death by several brothers and sisters and one grandchild.

Funeral services will be held at 10 a.m. Friday at the Pagel Funeral Home, Edgewood, with visitation after 6 p.m. today. Burial will be in Brown Cemetery, Edgewood.

6451 Fred & Peggy Horath Daughter R.R. 1 Farina, Ill. Husband Mother 245-6620

Dallas Auton Jr. Son R.R. 1 Mason, Ill. 6446

Mrs Jonas (Loretta) Kuti Netawaka, Kansas 6448 Daughter 6452

6447 - Garry
6450 - Margaret m. 6453

John D Auton's
Last Son

6399

MR. LOWELL E. AUTON

Born—February 28, 1918
Died—September 24, 1967

SERVICES

Tuesday, September 26, 1:00 p.m.
Shrader Funeral Home
Arcola, Illinois

ORGANIST

Mrs. Dean Sanders

INTERMENT

Orchid Hill Cemetery
Louisville, Illinois

PALLBEARERS

Arlie Waggoner	Carol Mears
James Cobble	Earl Mears
Aden Waggoner	Ed Bosley

"God is our refuge and strength, a very present help in trouble."
—PSALM 46:1

My Father

6292

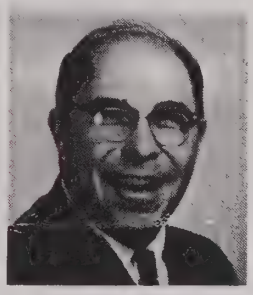

GEORGE W. AUTON

BIRTHDATE	DATE OF DEATH
MARCH 10, 1909	JUNE 25, 1980

PLACE AND TIME OF SERVICE

JOHNSON FUNERAL HOME
EFFINGHAM, ILLINOIS
2:00 P.M.
SATURDAY, JUNE 28, 1980

PLACE OF INTERMENT

ARBORCREST CEMETERY
EFFINGHAM, ILLINOIS

MINISTER

REV. ROBERT D. TOLLIVER

PALLBEARERS

Tim Long	Gene Mayhood
Roger Long	George Sehi
Ben Boone	Kenneth Fisher

The Lord is my shepherd; I shall not want.

He maketh me to lie down in green pastures: He leadeth me beside the still waters.

He restoreth my soul He leadeth me in the paths of righteousness for his name's sake.

Yea, though I walk through the valley of the shadow of death, I will fear no evil: for thou art with me; thy rod and thy staff they comfort me.

Thou preparest a table before me in the presence of mine enemies: thou anointest my head with oil: my cup runneth over.

Surely goodness and mercy shall follow me all the days of my life: and I will dwell in the house of the Lord for ever.

Pamela Anton Snyder
Name
530 N. Virginia Ave
P.O. Box or Street Address
Apt. Number
Chester, Il 62522
City
State
Zip Code

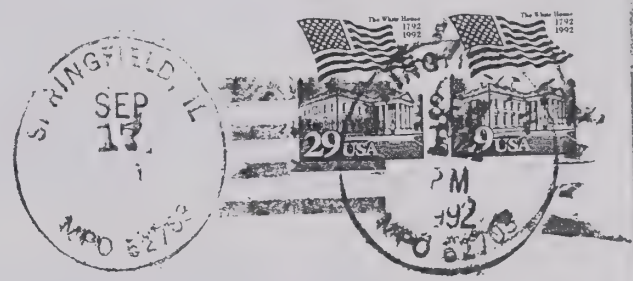

Daniel Comp
5426 Tomahawk Trail
Ft. Wayne, IN
46804

DANIEL S. L. COMP
5426 TOMAHAWK TRAIL
FORT WAYNE, IN 46804
AC-219-432-9261

30 SEP 1992

X-2298

DEAR MR. DILLEY,

I WAS REVIEWING MY PHONE CONVERSATIONS FOR THE MONTH AND NOTICED THAT I TALKED WITH YOU ON THE 2ND AND FAILED TO FOLLOW UP WITH A LETTER. I APOLOGIZE.

I ENJOYED TALKING TO YOU REGARDING MY GENEALOGICAL RESEARCH ON THE AUTEN FAMILIES OF AMERICA. AM I RIGHT IN ASSUMING THAT JAYNE FRAZEE, DAUGHTER OF JAMES AND HARRIET FRAZEE, WAS NOT THE CLASSMATE OF THE FRIEND I MET WHO WENT TO GETTYSBURG COLLEGE?

ENCLOSED ARE FAMILY GROUP RECORD FORMS FOR YOUR FAMILY AS WELL AS FOR SELECTED RELATED FAMILIES. IF YOU WOULD BE SO KIND AS TO PROVIDE ANY INFORMATION YOU MAY HAVE THAT IS NOT SHOWN FOR THE FAMILIES ON THE ENCLOSED FORMS, I WOULD BE MOST APPRECIATIVE.

IF YOU HAVE ADDRESSES AND/OR TELEPHONE NUMBERS FOR ANY INDIVIDUALS ON THE FORMS, PLEASE LIST THEM ON THE REVERSE SIDE OF THE RESPECTIVE FORM. YOUR ASSISTANCE IS GREATLY APPRECIATED.

ENCLOSED IS A SELF-ADDRESSED STAMPED ENVELOPE FOR YOUR CONVENIENCE IN REPLYING.

FGR's
580
662-664
710-719

(16) Hotel

VERY TRULY YOURS,

Daniel S. L. Comp

DANIEL S. L. COMP

Returned 9 Dec 92

380
~~662~~
~~663~~
~~664~~
~~665~~
~~666~~

~~710~~ 711
~~713~~
~~714~~ 715
~~712~~
716
717
718
719

must be maiden name

PATRICIA HENRY BORN 1949

GETTYSBURG COLLEGE (1967-1971)

DELTA GAMMA

FIELD HOCKEY

From Boston, MASS.

met at Mayo's when mom was operated on in June.

JAYNE FRAZEE

Patricia's mother was in same room as my mother

Aug 1992

Rochester Methodist Hospital

A MAYO FOUNDATION HOSPITAL

CHARLES W. DILLEY
3 HIGHLAND MANOR
COOPERSBURG, PA. 18036

6 Dec 1992

Dear Mr. Comp:

Sorry to have taken so long with this but here it is.

I phoned an aunt of Jayne Frazee and you were right, she did graduate from Gettysburg College.

Sincerely
Charles W. Dilley

Rec'd
9 Dec 92

FAMILY GROUP RECORD-712

30 Sep 1992

HUSBAND EUGENE FRAZEE-2297

BORN: 13 Sep 1886 PLACE: HILLSBOROUGH TWP. SOMERSET CO. N.J.
CHR.: PLACE:
DIED: ~~25 DEC 1984~~ PLACE: ~~HILLSBOROUGH TWP.~~
BUR.: PLACE: ~~GRANDIN, HUNTERDON COUNTY N.J~~
MARR: 13 Nov 1912 PLACE: ~~HILLSBOROUGH TWP.~~
FATHER: ?
MOTHER: ?

WIFE MARY AUTEN-2290

BORN: 5 Jan 1890 PLACE: ~~HILLSBOROUGH TOWNSHIP SOMERSET COUNTY N.J~~
CHR.: PLACE:
DIED: ~~23 APRIL 1977~~ PLACE: ~~GRANDIN, N.J~~
BUR.: PLACE: GRANDIN, N.J
FATHER: JAMES FRANKLIN AUTEN-2129 PARENTS' MRIN: 666
MOTHER: MARY JANE GARRETSON-2137

CHILDREN

1. NAME: JOHN MARVIN FRAZEE-2309
---- BORN: 5 Nov 1913 PLACE: SOMERVILLE, N.J.
M CHR.: PLACE:
DIED: ~~13 AUG 1970~~ PLACE: ~~GRANDIN, N.J~~
BUR.: PLACE: ~~"~~
SPOUSE: HELEN MILDRED RINEHART-2313 MRIN: 716
MARR: 29 Jun 1941 PLACE: ~~CLINTON, N.J.~~

2. NAME: JAMES AUTEN FRAZEE-2310
---- BORN: 24 Apr 1915 PLACE: ~~SOMERVILLE, N.J~~
M CHR.: PLACE:
DIED: ~~21 APR 1984~~ PLACE: FLORIDA
BUR.: PLACE:
SPOUSE: HARRIET VAN LANGELVELT-2317 MRIN: 717
MARR: 29 Oct 1938 PLACE:

3. NAME: HELEN EUGENIA FRAZEE-2311
---- BORN: 25 Mar 1918 PLACE: ~~SOMERVILLE, N.J~~
F CHR.: PLACE:
DIED: PLACE:
BUR.: PLACE:
SPOUSE: HARVEY VOORHEES MATHEWS-2322 MRIN: 718
MARR: 29 Apr 1939 PLACE:

4. NAME: EDNA FIELD FRAZEE-2312
---- BORN: 7 Aug 1920 PLACE: ~~SOMERVILLE N.J~~
F CHR.: PLACE:
DIED: PLACE:
BUR.: PLACE:
SPOUSE: DONALD MCCUTCHEON-2325 MRIN: 719
MARR: 18 Jul 1943 PLACE:

Rec'd 9 Dec 92

DANIEL SYLVESTER LEE COMP
5426 TOMAHAWK TRAIL
FORT WAYNE,
INDIANA 46804
Phone:AC-219-432-9261

FAMILY GROUP RECORD-716

30 Sep 1992

HUSBAND JOHN MARVIN FRAZEE-2309

BORN: 5 Nov 1913 PLACE: ~~SOMERVILLE, N.J.~~
CHR.: PLACE:
DIED: ~~13 AUG 1970~~ PLACE: ~~GRANDIN, N.J.~~
BUR.: PLACE: "
MARR: 29 Jun 1941 PLACE: ~~CLINTON TOWNSHIP, HUNTERDON COUNTY, N.J.~~
FATHER: EUGENE FRAZEE-2297 PARENTS' MRIN: 712
MOTHER: MARY AUTEN-2290

WIFE HELEN MILDRED RINEHART-2313

BORN: 20 Jan 1919 PLACE: ~~CLINTON TOWNSHIP HUNTERDON COUNTY, N.J.~~
CHR.: PLACE:
DIED: PLACE:
BUR.: PLACE:
FATHER: ~~JOHN R. RINEHART~~
MOTHER: ~~MILDRED YOUNG.~~

CHILDREN

1. NAME: JOHN THOMAS FRAZEE-2314
---- BORN: 29 Mar 1944 PLACE: ~~GRANDIN, N.J.~~
M CHR.: PLACE:
DIED: PLACE:
BUR.: PLACE:
SPOUSE: ~~(1) PAULA WHITNEY~~ (2) SUSANNE SWIFT
MARR: ~~?~~ PLACE: ~~?~~

2. NAME: LINDA LEE FRAZEE-2315
---- BORN: 8 Sep 1946 PLACE: ~~GRANDIN, N.J.~~
F CHR.: PLACE:
DIED: PLACE:
BUR.: PLACE:
SPOUSE: ~~WILLIAM F. MICHALSKI~~
MARR: PLACE: ~~?~~

3. NAME: SARA ELLEN FRAZEE-2316
---- BORN: 25 Mar 1950 PLACE: ~~GRANDIN, N.J.~~
F CHR.: PLACE:
DIED: PLACE:
BUR.: PLACE:
SPOUSE: ~~GRUCE CUNNINGHAM~~
MARR: PLACE:

4. NAME:
---- BORN: PLACE:
CHR.: PLACE:
DIED: PLACE:
BUR.: PLACE:
SPOUSE:
MARR: PLACE:

~~NOTE GRANDIN IS A VERY SMALL VILLAGE JUST SOUTH OF CLINTON IN HUNTERDON COUNTY, N.J.~~

DANIEL SYLVESTER LEE COMP
5426 TOMAHAWK TRAIL
FORT WAYNE,
INDIANA 46804
Phone:AC-219-432-9261

Rec'd 9 Dec 92

FAMILY GROUP RECORD-717

30 Sep 1992

HUSBAND JAMES AUTEN FRAZEE-2310

BORN: 24 Apr 1915 PLACE: SOMERVILLE, N.J.
CHR.: PLACE:
DIED: ~~21 APRIL 1984~~ PLACE: ~~FLORIDA~~
BUR.: PLACE: ~~LEBANON, N.J.~~
MARR: 29 Oct 1938 PLACE:
FATHER: EUGENE FRAZEE-2297 PARENTS' MRIN: 712
MOTHER: MARY AUTEN-2290

WIFE HARRIET VAN LANGELVELT-2317

BORN: 10 May ~~1915~~ PLACE: ~~PHILADELPHIA~~
CHR.: PLACE:
DIED: PLACE: ~~LEBANON, N.J.~~
BUR.: PLACE: ~~LEBANON, N.J.~~
FATHER:
MOTHER:

CHILDREN

1. NAME: PATRICIA JEANE FRAZEE-2318
---- BORN: 6 May 1940 PLACE: ~~LEBANON, N.J.~~
F CHR.: PLACE:
DIED: PLACE:
BUR.: PLACE:
SPOUSE: ~~1- T.H. SNYDER 2- WILLIAM H. VOGT~~
MARR: PLACE:

2. NAME: BARBARA VAN FRAZEE-2319
---- BORN: 7 May 1944 PLACE: ~~LEBANON, N.J.~~
F CHR.: PLACE:
DIED: PLACE:
BUR.: PLACE:
SPOUSE: ALBERT E GRAF
MARR: PLACE:

3. NAME: JAYNE AUTEN FRAZEE-2320
---- BORN: 19 May 1947 PLACE: LEBANON, N.J
F CHR.: PLACE:
DIED: PLACE:
BUR.: PLACE:
SPOUSE:
MARR: PLACE:

4. NAME: CAROL FRAZEE-2321
---- BORN: 26 May 1954 PLACE: ~~LEBANON, N.J.~~
F CHR.: PLACE:
DIED: PLACE:
BUR.: PLACE:
SPOUSE:
MARR: PLACE:

Rec'd 9 Dec 92

DANIEL SYLVESTER LEE COMP
5426 TOMAHAWK TRAIL
FORT WAYNE,
INDIANA 46804
Phone:AC-219-432-9261

FAMILY GROUP RECORD-718

30 Sep 1992 Page 1

HUSBAND HARVEY VOORHEES MATHEWS-2322

BORN: 26 Feb 1912 PLACE: PITTSTOWN, N.J.
CHR.: PLACE:
DIED: PLACE:
BUR.: PLACE:
MARR: 29 Apr 1939 PLACE: GRANDIN, N.J.
FATHER:
MOTHER:

WIFE HELEN EUGENIA FRAZEE-2311

BORN: 25 Mar 1918 PLACE: SOMERVILLE, N.J.
CHR.: PLACE:
DIED: PLACE:
BUR.: PLACE:
FATHER: EUGENE FRAZEE-2297 PARENTS' MRIN: 712
MOTHER: MARY AUTEN-2290

CHILDREN

1. NAME: MARY MELISSA MATHEWS-2323
---- BORN: 6 Jan 1941 PLACE: NEW YORK CITY, NY
F CHR.: PLACE:
DIED: PLACE:
BUR.: PLACE:
SPOUSE: DONALD R. ISHAM
MARR: PLACE:

2. NAME: MARGARET LOUISE MATHEWS-2324
---- BORN: 30 May 1949 PLACE: CHESTER, N.J.
F CHR.: PLACE:
DIED: PLACE:
BUR.: PLACE:
SPOUSE: LAWRENCE BALDWIN
MARR: PLACE:

3. NAME:
---- BORN: PLACE:
CHR.: PLACE:
DIED: PLACE:
BUR.: PLACE:
SPOUSE:
MARR: PLACE:

4. NAME:
---- BORN: PLACE:
CHR.: PLACE:
DIED: PLACE:
BUR.: PLACE:
SPOUSE:
MARR: PLACE:

Rec'd 9 Dec 92

DANIEL SYLVESTER LEE COMP
5426 TOMAHAWK TRAIL
FORT WAYNE,
INDIANA 46804
Phone:AC-219-432-9261

FAMILY GROUP RECORD-719

30 Sep 1992

HUSBAND DONALD MCCUTCHEON-2325

BORN: 26 Dec 1920 PLACE: ELIZABETH, N.J.
CHR.: PLACE:
DIED: PLACE:
BUR.: PLACE:
MARR: 18 Jul 1943 PLACE: GRANDIN, N.J.
FATHER:
MOTHER:

WIFE EDNA FIELD FRAZEE-2312

BORN: 7 Aug 1920 PLACE: SOMERVILLE, N.J.
CHR.: PLACE:
DIED: PLACE:
BUR.: PLACE:
FATHER: EUGENE FRAZEE-2297 PARENTS' MRIN: 712
MOTHER: MARY AUTEN-2290

CHILDREN

1. NAME: SUSANN MCCUTCHEON-2326
---- BORN: 10 Oct 1950 PLACE: ELIZABETH, N.J.
F CHR.: PLACE:
DIED: PLACE:
BUR.: PLACE:
SPOUSE: HAROLD KING.
MARR: PLACE:

2. NAME: DONALD MCCUTCHEON JR.-2327
---- BORN: 10 Dec 1952 PLACE: GREENBROOK TOWNSHIP, SOMERSET COUNTY, N.J.
M CHR.: PLACE:
DIED: PLACE:
BUR.: PLACE:
SPOUSE: ?
MARR: PLACE:

3. NAME: LOIS MCCUTCHEON-2328
---- BORN: 19 Nov 1956 PLACE: GREENBROOK TWP.
F CHR.: PLACE:
DIED: PLACE:
BUR.: PLACE:
SPOUSE: ?
MARR: PLACE:

4. NAME:
---- BORN: PLACE:
CHR.: PLACE:
DIED: PLACE:
BUR.: PLACE:
SPOUSE:
MARR: PLACE:

Rec'd 9 Dec 92

DANIEL SYLVESTER LEE COMP
5426 TOMAHAWK TRAIL
FORT WAYNE,
INDIANA 46804
Phone:AC-219-432-9261

FAMILY GROUP RECORD-662

30 Sep 1992

HUSBAND AARON AUTEN-2123

BORN: 29 Jun 1839 PLACE: ,SOMERSET,NEW JERSEY HILLSBOROUGH TOWNSHIP
CHR.: PLACE:
DIED: 16 Feb 1902 PLACE: NORTH BRANCH, SOMERSET COUNTY, N.J.
BUR.: PLACE: NEW CEMETERY, SOMERVILLE N.J.
MARR: 23 Nov 1864 PLACE: HILLSBOROUGH TWP,SOMERSET,NEW JERSEY
FATHER: DAVID KELLY AUTEN-1860 PARENTS' MRIN: 580
MOTHER: MATILDA BURNISTON-1862

WIFE SARAH MARIA GULICK-2132

BORN: 14 Mar 1841 PLACE: HILLSBOROUGH TOWNSHIP
CHR.: PLACE:
DIED: 1 NOV 1919 PLACE: NEWARK, N.J.
BUR.: PLACE: NEW CEMETERY, SOMERVILLE, N.J.
FATHER: CORNELIUS J GULICK
MOTHER: SARAH ANN VOORHEES

CHILDREN

2 ~~1.~~ NAME: EVA AUTEN-2133
---- BORN: MAY 1870 PLACE: READVILLE, HUNTERDON COUNTY N.J.
F CHR.: PLACE:
DIED: 1950 PLACE: NEWARK, N.J.
BUR.: PLACE: NEW CEMETERY, SOMERVILLE, N.J.
SPOUSE:
MARR: PLACE:

1 ~~2.~~ NAME: MARY ANN AUTEN
---- BORN: 2 MARCH 1870 PLACE: READVILLE N.J.
CHR.: PLACE:
DIED: 24 JULY 1870 PLACE: "
BUR.: PLACE:
SPOUSE:
MARR: PLACE:

3. NAME:
---- BORN: PLACE:
CHR.: PLACE:
DIED: PLACE:
BUR.: PLACE:
SPOUSE:
MARR: PLACE:

4. NAME:
---- BORN: PLACE:
CHR.: PLACE:
DIED: PLACE:
BUR.: PLACE:
SPOUSE:
MARR: PLACE:

Rec'd 9/Dec 92

DANIEL SYLVESTER LEE COMP
5426 TOMAHAWK TRAIL
FORT WAYNE,
INDIANA 46804
Phone:AC-219-432-9261

FAMILY GROUP RECORD-580

30 Sep 1992

HUSBAND DAVID KELLY AUTEN-1860

BORN: 2 Nov 1807 PLACE: BRIDGEWATER TOWNSHIP, SOMERSET COUNTY, N.J.
CHR.: PLACE: SOMERVILLE,SOMERSET,NEW JERSEY
DIED: 27 Nov 1896 PLACE: HILLSBOROUGH TOWNSHIP, SOMERSET COUNTY, N.J.
BUR.: PLACE: SOMERVILLE,SOMERSET,NEW JERSEY old Reformed Church Cemetery
MARR: 12 Sep 1838 PLACE: " " " has other marriages
FATHER: JAMES AUTEN-1856 PARENTS' MRIN: 577
MOTHER: HANNAH KELLY-1855

WIFE MATILDA BURNISTON-1862

BORN: Jun 1818 PLACE: HILLSBOROUGH TOWNSHIP
CHR.: PLACE:
DIED: 15 Sep 1854 PLACE: " "
BUR.: PLACE: SOMERVILLE,SOMERSET,NEW JERSEY, OLD REFORMED CHURCH CEM
FATHER: WILLIAM CALVIN BURNISTON
MOTHER: SARAH BROKAW

CHILDREN

1. NAME: AARON AUTEN-2123
---- BORN: 29 Jun 1839 PLACE: ,SOMERSET,NEW JERSEY HILLSBOROUGH TOWNSHIP
M CHR.: PLACE:
DIED: 16 Feb 1902 PLACE: NORTH BRANCH, N.J.
BUR.: PLACE: New Cemetery, Somerville, N.J.
SPOUSE: SARAH MARIA GULICK-2132 MRIN: 662
MARR: 23 Nov 1864 PLACE: HILLSBOROUGH TWP,SOMERSET,NEW JERSEY

2. NAME: ~~MARIA ELIZABETH AUTEN-2124~~ Hillsboro TWP
---- ~~BORN: 30 Jan 1841~~ 26/2/1841 PLACE: ,SOMERSET,NEW JERSEY
F CHR.: 12 JAN 1843 PLACE:
DIED: ~~30 Dec 1842~~ PLACE: HILLSBOROUGH TWP.
BUR.: PLACE:
SPOUSE:
MARR: PLACE:

Rec'd 9/Dec 92

3. NAME: MARY ANN KELLY AUTEN-2125 Hillsboro TWP
---- BORN: 16 Dec 1842 PLACE: ,SOMERSET,NEW JERSEY
F CHR.: PLACE:
DIED: AFTER 1918 PLACE: TRENTON, N.J.
BUR.: PLACE:
SPOUSE: JONATHAN PRALL-2134 MRIN: 663
MARR: 15 Dec 1865 PLACE: HILLSBOROUGH TWP,SOMERSET,NEW JERSEY

4. NAME: SARAH ELIZABETH AUTEN-2126
---- BORN: 9 Dec 1843 PLACE: ,SOMERSET,NEW JERSEY HILLSBOROUGH TOWNSHIP
F CHR.: AT BIRTH PLACE:
DIED: 9 DEC 1843 PLACE: HILLSBOROUGH TWP.
BUR.: PLACE:
SPOUSE:
MARR: PLACE:

DANIEL SYLVESTER LEE COMP
5426 TOMAHAWK TRAIL
FORT WAYNE,
INDIANA 46804
Phone:AC-219-432-9261

HUSBAND DAVID KELLY AUTEN-1860 Yr of Birth 1807
WIFE MATILDA BURNISTON-1862 Yr of Birth 1818

CHILDREN (continued)

5. NAME: HANNAH REBECCA AUTEN-2127
---- BORN: 10 Dec 1844 PLACE: ,SOMERSET,NEW JERSEY HILLSBOROUGH TOWNSHIP, N.J.
F CHR.: PLACE: 1ST Rfd. Church Somerville N.J.
DIED: 1911 PLACE: HILLSBOROUGH TWP.
BUR.: PLACE: NESHANIC, N.J - REFORMED CHURCH CEMETERY
SPOUSE: JACOB RUTSON SUTPHIN-2135 MRIN: 664
MARR: 23 Jan 1868 PLACE: ,SOMERSET,NEW JERSEY

6. NAME: SARAH LOUISE AUTEN-2128
---- BORN: 15 Nov 1846 PLACE: ,SOMERSET,NEW JERSEY
F CHR.: PLACE: First Reformed Church Somerville
DIED: 15 Dec 1915 PLACE: S. BOUND BROOK,SOMERSET,NEW JERSEY
BUR.: PLACE: CEDAR GROVE CEM. MIDDLEBUSH
SPOUSE: JOHN BOYCE FRENCH-2136 MRIN: 665
MARR: 10 Nov 1869 PLACE: HILLSBOROUGH TWP,SOMERSET,NEW JERSEY

7. NAME: JAMES FRANKLIN AUTEN-2129
---- BORN: 9 Jan 1849 PLACE: ,SOMERSET,NEW JERSEY, HILLSBOROUGH TOWNSHIP,
M CHR.: PLACE: FIRST REFORMED CHURCH, SOMERVILLE, N.J.
DIED: 19 JUNE 1903 PLACE: HILLSBOROUGH TOWNSHIP, SOMERSET COUNTY
BUR.: PLACE: NEW CEMETERY. S BRIDGE ST Somerville, N.J.
SPOUSE: MARY JANE GARRETSON-2137 MRIN: 666
MARR: 22 Jan 1872 PLACE: Hillsborough Township

8. NAME: ELIZA MATILDA AUTEN-2130
---- BORN: 16 Apr 1851 PLACE: ,SOMERSET,NEW JERSEY, HILLSBOROUGH TOWNSHIP
F CHR.: PLACE: 1ST REFORMED CHURCH, SOMERVILLE, N.J.
DIED: 1912 PLACE: BELLE HILLSBOROUGH TOWNSHIP
BUR.: PLACE: PLEASANT PLAINS CEM. FRANKLIN TWP, SOMERSET CO. N.J.
SPOUSE: CHARLES HAMBLIN-2138 MRIN: 667
MARR: ? PLACE: ?

9. NAME: MALVENA AUTEN-2131
---- BORN: 15 Mar 1853 PLACE: HILLSBOROUGH TWP,SOMERSET,NEW JERSEY
F CHR.: PLACE: 1ST RFD CHURCH Somerville N.J.
DIED: 7 Nov 1864 PLACE: HILLSBOROUGH TWP.
BUR.: PLACE: Old Reformed Church Cem. Somerville, N.J.
SPOUSE:
MARR: PLACE:

Rec'd 9 Dec 92

FAMILY GROUP RECORD-663

30 Sep 1992 Page 1

HUSBAND JONATHAN PRALL-2134

BORN: PLACE:
CHR.: PLACE:
DIED: PLACE:
BUR.: PLACE:
MARR: 15 Dec 1865 PLACE: HILLSBOROUGH TWP,SOMERSET,NEW JERSEY
FATHER:
MOTHER:

Served in the civil war as a PVT. in Co. F 3rd Reg N.J. Vol. for a month believe saw action at Chancellorsville

WIFE MARY ANN KELLY AUTEN-2125

BORN: 16 Dec 1842 PLACE: ,SOMERSET,NEW JERSEY HILLSBOROUGH TOWNSHIP SOMERSET COUNTY
CHR.: PLACE:
DIED: AFTER 1918 PLACE: TRENTON, N.J.
BUR.: PLACE:
FATHER: DAVID KELLY AUTEN-1860 PARENTS' MRIN: 580
MOTHER: MATILDA BURNISTON-1862

CHILDREN

1. NAME:
---- BORN: PLACE:
CHR.: PLACE:
DIED: PLACE:
BUR.: PLACE:
SPOUSE:
MARR: PLACE:

2. NAME:
---- BORN: PLACE:
CHR.: PLACE:
DIED: PLACE:
BUR.: PLACE:
SPOUSE:
MARR: PLACE:

3. NAME:
---- BORN: PLACE:
CHR.: PLACE:
DIED: PLACE:
BUR.: PLACE:
SPOUSE:
MARR: PLACE:

4. NAME:
---- BORN: PLACE:
CHR.: PLACE:
DIED: PLACE:
BUR.: PLACE:
SPOUSE:
MARR: PLACE:

Rec'd 9 Dec 92

DANIEL SYLVESTER LEE COMP
5426 TOMAHAWK TRAIL
FORT WAYNE,
INDIANA 46804
Phone:AC-219-432-9261

FAMILY GROUP RECORD-664

30 Sep 1992 Page 1

HUSBAND JACOB RUTSON SUTPHIN-2135

BORN: PLACE:
CHR.: PLACE:
DIED: PLACE:
BUR.: PLACE:
MARR: 23 Jan 1868 PLACE: ,SOMERSET,NEW JERSEY
FATHER:
MOTHER:

WIFE HANNAH REBECCA AUTEN-2127

BORN: 10 Dec 1844 PLACE: ,SOMERSET,NEW JERSEY, ~~HILLSBOROUGH TOWNSHIP~~
CHR.: PLACE: ~~SECOND REFORMED CHURCH, SOMERVILLE N.J.~~
DIED: 1911 PLACE: HILLSBOROUGH TWP.
BUR.: PLACE: ~~REFORMED CHURCH CEMETERY NESHANIC N.J.~~
FATHER: DAVID KELLY AUTEN-1860 ~~Hannah married Jacob Rutson Sutphen on 23 Jan 1868~~ PARENTS' MRIN: 580
MOTHER: MATILDA BURNISTON-1862

CHILDREN

1. NAME:
---- BORN: PLACE:
CHR.: PLACE:
DIED: PLACE:
BUR.: PLACE:
SPOUSE:
MARR: PLACE:

2. NAME:
---- BORN: PLACE:
CHR.: PLACE:
DIED: PLACE:
BUR.: PLACE:
SPOUSE:
MARR: PLACE:

3. NAME:
---- BORN: PLACE:
CHR.: PLACE:
DIED: PLACE:
BUR.: PLACE:
SPOUSE:
MARR: PLACE:

4. NAME:
---- BORN: PLACE:
CHR.: PLACE:
DIED: PLACE:
BUR.: PLACE:
SPOUSE:
MARR: PLACE:

Rec'd 9 Dec 92

DANIEL SYLVESTER LEE COMP
5426 TOMAHAWK TRAIL
FORT WAYNE,
INDIANA 46804
Phone:AC-219-432-9261

FAMILY GROUP RECORD-665

30 Sep 1992

HUSBAND JOHN BOYCE FRENCH-2136

BORN: 3 Sep 1846 PLACE: Hillsborough Township
CHR.: PLACE:
DIED: 16 Jun 1917 PLACE: MIDDLEBUSH,SOMERSET,NEW JERSEY
BUR.: PLACE: Cedar Grove Cem middlebush N.J.
MARR: 10 Nov 1869 ✓ PLACE: HILLSBOROUGH TWP,SOMERSET,NEW JERSEY
FATHER:
MOTHER:

WIFE SARAH LOUISE AUTEN-2128

BORN: 15 Nov 1846 PLACE: ,SOMERSET,NEW JERSEY ~~Hillsborough Township~~
CHR.: PLACE: ~~Second Reformed Church Somerville N.J.~~
DIED: 15 Dec 1915 PLACE: S. BOUND BROOK,SOMERSET,NEW JERSEY
BUR.: PLACE: Cedar grove Cem. middlebush N.J.
FATHER: DAVID KELLY AUTEN-1860 PARENTS' MRIN: 580
MOTHER: MATILDA BURNISTON-1862

CHILDREN

1. NAME: CHARLES BLANCHARD FRENCH-2140
---- BORN: 29 Sep 1870 PLACE: HOPEWELL,MERCER,NEW JERSEY
M CHR.: PLACE:
DIED: 10 Nov 1901 PLACE:
BUR.: PLACE:
SPOUSE: ROSE JACKSON-2145 MRIN: 669
MARR: PLACE:

2. NAME: JOHN BOYCEFIELD FRENCH-2141
---- BORN: 28 Sep 1873 PLACE: HOPEWELL,MERCER,NEW JERSEY
M CHR.: PLACE:
DIED: 30 Sep 1920 PLACE:
BUR.: PLACE:
SPOUSE: MAGDALINE SCHOMP-2146 MRIN: 668
MARR: PLACE:

3. NAME: DAVID KELLY FRENCH-2142
---- BORN: 6 Oct 1875 PLACE: HOPEWELL,MERCER,NEW JERSEY
M CHR.: PLACE:
DIED: 7 Jul 1888 PLACE:
BUR.: PLACE:
SPOUSE:
MARR: PLACE:

4. NAME: CORA MATILDA FRENCH-2143
---- BORN: 3 Nov 1878 PLACE: HOPEWELL,MERCER,NEW JERSEY
F CHR.: PLACE:
DIED: PLACE:
BUR.: PLACE:
SPOUSE: ARTHUR S. DEERLING-2147 MRIN: 670
MARR: 11 Feb 1903 PLACE:

Rec'd 9 Dec 92

DANIEL SYLVESTER LEE COMP
5426 TOMAHAWK TRAIL
FORT WAYNE,
INDIANA 46804
Phone:AC-219-432-9261

HUSBAND JOHN BOYCE FRENCH-2136 Yr of Birth 1846
WIFE SARAH LOUISE AUTEN-2128 Yr of Birth 1846

CHILDREN (continued)

5. NAME: ELIZABETH GULICK FRENCH-2144
--- BORN: 21 Sep 1886 PLACE: HOPEWELL,MERCER,NEW JERSEY
F CHR.: PLACE:
DIED: PLACE:
BUR.: PLACE:
SPOUSE: RAYMOND J. GULICK SR.-2148 MRIN: 671
MARR: 8 Jan 1908 PLACE:

Rec'd 9 Dec 92

FAMILY GROUP RECORD-666

30 Sep 1992 Page 1

HUSBAND JAMES FRANKLIN AUTEN-2129

BORN: 9 Jan 1849 PLACE: ,SOMERSET,NEW JERSEY Hillsborough Township
CHR.: PLACE: 2nd Reformed Church, Somerville, N.J.
DIED: 19 JUN 1903 PLACE: Hillsborough Township, Somerset Co. N.J.
BUR.: PLACE: New Cemetery, Somerville, N.J.
MARR: 22 Jan 1872 PLACE: Somerville, N.J.
FATHER: DAVID KELLY AUTEN-1860 PARENTS' MRIN: 580
MOTHER: MATILDA BURNISTON-1862

WIFE MARY JANE GARRETSON-2137

BORN: 4 OCT 1850 PLACE: Harmony Plains, Hillsborough Township Somerset Co N.J.
CHR.: PLACE:
DIED: 10 OCT 1920 PLACE: Somerville N.J.
BUR.: PLACE: New Cemetery, Somerville, N.J.
FATHER: Henry H Garretson
MOTHER: Jane D. Field

CHILDREN

1. NAME: HENRY AUTEN-2287
---- BORN: 16 Sept 1875 PLACE: ~~Hillsborough Township Somerset Co N.J.~~
M CHR.: PLACE: ~~2nd Reformed, Somerville N.J.~~
DIED: 1955 PLACE: ~~Warren Township, Somerset Co. N.J.~~
BUR.: PLACE: ~~New Cem~~ Somerville, N.J.
SPOUSE: CORRINA YOUNG-2291 MRIN: 708
MARR: ~~18 Nov 1899~~ PLACE: ~~Somerset County~~

2. NAME: HELEN AUTEN-2288
---- BORN: 23 Nov 1879 PLACE: ~~Hillsborough Township~~
F CHR.: PLACE: 2nd Reformed, Somerville N.J.
DIED: 1965 PLACE: Somerville, N.J.
BUR.: PLACE: "
SPOUSE: J. EDGAR GULICK-2292 MRIN: 709
MARR: ~~21 JAN 1901~~ PLACE: ~~Hillsborough TWP~~

3. NAME: DAVID KELLY AUTEN-2289
---- BORN: 19 Jun 1884 PLACE: ~~HILLSBOROUGH TOWNSHIP~~ ~~SOMERVILLE~~,SOMERSET,NEW JERSEY
M CHR.: PLACE: ~~SECOND REFORMED CHURCH, SOMERVILLE N.J.~~
DIED: 17 OCT 1962 PLACE: ~~SOMERSET HOSPITAL, SOMERVILLE N.J.~~
BUR.: PLACE: ~~NEW CEMETERY, CHURCH ST. SOMERVILLE, N.J.~~ Has other marriages ~~2ND MARRIAGE 21 NOV 1~~
SPOUSE: MABEL MAY GULICK-2293 Hillsborough TWP MRIN: 710
MARR: 22 Oct 1908 PLACE: ~~MILLSTONE~~,SOMERSET,NEW JERSEY

4. NAME: MARY AUTEN-2290
---- BORN: 5 Jan 1890 PLACE: ~~HILLSBOROUGH TWP, SOMERSET CO N.J.~~
F CHR.: PLACE: ~~2ND REFORMED CHURCH, SOMERVILLE, N.J.~~
DIED: ~~23 APRIL 1919~~ PLACE: ~~GRANDIN, HUNTERDON COUNTY N.J.~~
BUR.: PLACE: ~~PRESBYTERIAN CHURCH CEMETERY, GRANDIN, N.J.~~
SPOUSE: EUGENE FRAZEE-2297 MRIN: 712
MARR: 13 Nov 1912 PLACE: ~~SOMERVILLE, N.J.~~

DANIEL SYLVESTER LEE COMP
5426 TOMAHAWK TRAIL
FORT WAYNE,
INDIANA 46804
Phone:AC-219-432-9261

FAMILY GROUP RECORD-710

30 Sep 1992 Page 1

HUSBAND DAVID KELLY AUTEN-2289

BORN: 19 Jun 1884 PLACE: ~~SOMERVILLE~~ HILLSBOROUGH TOWNSHIP, SOMERSET, NEW JERSEY
CHR.: PLACE: 2ND REFORMED CHURCH, SOMERVILLE, N.J.
DIED: 17 OCT 1962 PLACE: SOMERVILLE, N.J.
BUR.: PLACE: NEW CEMETERY, SOMERVILLE, N.J.
MARR: 22 Oct 1908 PLACE: MILLSTONE, SOMERSET, NEW JERSEY has other marriages
FATHER: JAMES FRANKLIN AUTEN-2129 PARENTS' MRIN: 666
MOTHER: MARY JANE GARRETSON-2137

WIFE MABEL MAY GULICK-2293

BORN: 5 APRIL 1888 PLACE: ~~HILLSBOROUGH TWP SOMERSET COUNTY, N.J.~~
CHR.: PLACE: ~~HILLSBOROUGH REFORMED CHURCH MILLSTONE, N.J.~~
DIED: 22 DEC 1940 PLACE: HILLSBOROUGH TWP SOMERSET CO. N.J.
BUR.: ~~24 DEC 1940~~ PLACE: NEW CEMETERY, SOMERVILLE, N.J.
FATHER: ~~JACOB CORNELIUS GULICK~~
MOTHER: ~~SARAH VAN LIEW~~

CHILDREN

1. NAME: LOIS VAN LIEW AUTEN-2294
---- BORN: ~~13 JAN 1913~~ PLACE: ~~HILLSBOROUGH TOWNSHIP, SOMERSET COUNTY, N.J.~~
F CHR.: ? 1913 PLACE: ~~HILLSBORO REFORMED CHURCH, MILLSTONE, N.J.~~
DIED: PLACE:
BUR.: PLACE:
SPOUSE: CHARLES W. DILLEY-2298 MRIN: 713
MARR: ~~20 JUNE 1937~~ PLACE: ~~HILLSBOROUGH TOWNSHIP, SOMERSET COUNTY, N.J.~~

2. NAME: MARGERY JANE AUTEN-2295
---- BORN: ~~29 APR 1916~~ PLACE: ~~HILLSBOROUGH TOWNSHIP, SOMERSET COUNTY, N.J.~~
F CHR.: ? 1916 PLACE: ~~HILLSBOROUGH REFORMED CHURCH, MILLSTONE, N.J.~~
DIED: ~~2 NOV 1978~~ PLACE: ~~STUART, FLORIDA~~
BUR.: PLACE:
SPOUSE: NORMAN COATES-2301 MRIN: 714
MARR: ~~21 JUNE 1937~~ PLACE: ~~HILLSBOROUGH TOWNSHIP, SOMERSET COUNTY, N.J.~~

3. NAME: DAVID KELLY AUTEN JR.-2305
---- BORN: ~~2 JULY 1917~~ PLACE: ~~HILLSBOROUGH TOWNSHIP, SOMERSET COUNTY, N.J.~~
M CHR.: ~~1917~~ PLACE: ~~HILLSBOROUGH REFORMED CHURCH MILLSTONE, N.J.~~
DIED: ~~8 FEB 1972~~ PLACE: CLOVER HILL, N.J.
BUR.: PLACE: ~~NEW CEMETERY SOMERVILLE, N.J.~~
SPOUSE: MARY W. SMITH-2306 MRIN: 715
MARR: ~~19 JUNE 1940~~ PLACE: ~~MILLSTONE, N.J.~~

4. NAME:
---- BORN: PLACE:
CHR.: PLACE:
DIED: PLACE:
BUR.: PLACE:
SPOUSE:
MARR: PLACE:

Rec'd 9 Dec 92

DANIEL SYLVESTER LEE COMP
5426 TOMAHAWK TRAIL
FORT WAYNE,
INDIANA 46804
Phone:AC-219-432-9261

FAMILY GROUP RECORD-713

30 Sep 1992 Page 1

HUSBAND CHARLES W. DILLEY-2298

BORN: ~~14 OCT 1914~~ PLACE: RINGOES, N.J.
CHR.: 1920 PLACE: ~~PRESBYTERIAN CHURCH~~, DUNELLEN, N.J.
DIED: PLACE:
BUR.: PLACE:
MARR: ~~26 JUNE 1937~~ PLACE: ~~HILLSBOROUGH TOWNSHIP, SOMERSET COUNTY, N.J.~~
FATHER: ~~RUSSELL N. DILLEY~~
MOTHER: ~~LAURA T. HOCKENBURY~~

WIFE LOIS VAN LIEW AUTEN-2294

BORN: ~~13 JAN 1913~~ PLACE: ~~HILLSBOROUGH TOWNSHIP, SOMERSET COUNTY, N.J.~~
CHR.: 1913 PLACE: " REFORMED CHURCH, MILLSTONE, N.J.
DIED: PLACE:
BUR.: PLACE:
FATHER: DAVID KELLY AUTEN-2289 PARENTS' MRIN: 710
MOTHER: MABEL MAY GULICK-2293

CHILDREN

1. NAME: LOIS ANN DILLEY-2299
--- BORN: ~~14 JULY 1938~~ PLACE: ~~HILLSBOROUGH TOWNSHIP, SOMERSET COUNTY, N.J.~~
F CHR.: PLACE: ~~HILLSBOROUGH REFORMED CHURCH~~, MILLSTONE, N.J
DIED: PLACE:
BUR.: PLACE:
SPOUSE: ~~WILLIAM BEECHER GEIGER~~
MARR: 6 JUNE 1959 PLACE: FIRST PRESBYTERIAN CHURCH, BETHLEHEM, PA

2. NAME: CHARLES WILLIAM DILLEY-2300
--- BORN: ~~7 SEPT 1941~~ PLACE: ~~HILLSBOROUGH TOWNSHIP, SOMERSET COUNTY, N.J.~~
M CHR.: PLACE: ~~HILLSBOROUGH REFORMED CHURCH~~,
DIED: PLACE:
BUR.: PLACE:
SPOUSE: ~~DONNA D. DENSON~~
MARR: 12 APRIL 1969 PLACE: NEWPORT, R.I.

3. NAME:
--- BORN: PLACE:
CHR.: PLACE:
DIED: PLACE:
BUR.: PLACE:
SPOUSE:
MARR: PLACE:

4. NAME:
--- BORN: PLACE:
CHR.: PLACE:
DIED: PLACE:
BUR.: PLACE:
SPOUSE:
MARR: PLACE:

Rec'd 9 Dec 92

DANIEL SYLVESTER LEE COMP
5426 TOMAHAWK TRAIL
FORT WAYNE,
INDIANA 46804
Phone:AC-219-432-9261

FAMILY GROUP RECORD-714

30 Sep 1992

HUSBAND NORMAN COATES-2301

BORN: 5 FEB. 1912 PLACE: PHENIX R.I.
CHR.: PLACE:
DIED: 29 AUG. 1986 PLACE: ENGLEWOOD, FLORIDA
BUR.: ? PLACE: "
MARR: 26 JUNE 1937 PLACE:
FATHER: SINCLAIR R COATES
MOTHER: ANNIE FLORENCE JONES

WIFE MARGERY JANE AUTEN-2295

BORN: 5 FEB 1916 PLACE: HILLSBOROUGH TOWNSHIP, SOMERSET COUNTY, N.J.
CHR.: ? PLACE: HILLSBOROUGH REFORMED CHURCH
DIED: 2 NOV 1978 PLACE: STUART, FLORIDA
BUR.: ? PLACE: ?
FATHER: DAVID KELLY AUTEN-2289 PARENTS' MRIN: 710
MOTHER: MABEL MAY GULICK-2293

CHILDREN

1. NAME: MARGERY JANE COATES-2302
---- BORN: 30 OCT 1938 PLACE: NORTH PLAINFIELD, N.J.
F CHR.: ? PLACE: HILLSBOROUGH REFORMED CHURCH
DIED: PLACE:
BUR.: PLACE:
SPOUSE: JAMES P WESTERVELT - DIED 5 MARCH 1987
MARR: 22 AUGUST 1959 PLACE: HILLSBOROUGH TOWNSHIP

2. NAME: RICHARD A. COATES-2303
---- BORN: 8 FEB 1941 PLACE: PLAINFIELD, N.J.
M CHR.: PLACE: HILLSBOROUGH REFORMED CHURCH
DIED: PLACE:
BUR.: PLACE:
SPOUSE: JUDITH EILEEN EVERETT
MARR: 14 OCT 1967 PLACE: SOUTH BRANCH, N.J

3. NAME: BETTY JEAN COATES-2304
---- BORN: 11 JUNE 1951 PLACE: ? SOMERSET COUNTY, N.J
F CHR.: PLACE:
DIED: PLACE:
BUR.: PLACE:
SPOUSE: WILLIAM HART
MARR: PLACE: STUART, FLORIDA

4. NAME:
---- BORN: PLACE:
CHR.: PLACE:
DIED: PLACE:
BUR.: PLACE:
SPOUSE:
MARR: PLACE:

Rec'd 9 Dec 92

DANIEL SYLVESTER LEE COMP
5426 TOMAHAWK TRAIL
FORT WAYNE,
INDIANA 46804
Phone:AC-219-432-9261

FAMILY GROUP RECORD-715

30 Sep 1992 Page 1

HUSBAND DAVID KELLY AUTEN JR.-2305

BORN: 2 JULY 1917 PLACE: HILLSBOROUGH TOWNSHIA, SOMERSET COUNTY N J
CHR.: PLACE: HILLSBOROUGH REFORMED CHURCH MILLSTONE, N.J.
DIED: 8 FEB 1973 PLACE: CLOVER HILL, N.J
BUR.: PLACE: NEW CEMETERY, SOMERVILLE, N.J.
MARR: 19 JUNE 1940 PLACE: MILLSTONE, N.J.
FATHER: DAVID KELLY AUTEN-2289 PARENTS' MRIN: 710
MOTHER: MABEL MAY GULICK-2293

WIFE MARY W. SMITH-2306

BORN: 27 APRIL 1916 PLACE: BOUND BROOK, N J
CHR.: PLACE:
DIED: PLACE:
BUR.: PLACE:
FATHER: CHARLES D SMITH
MOTHER: DAISY ESTELLE WINTERSON

CHILDREN

1. NAME: DAVID KELLY AUTEN III-2307
---- BORN: 5 NOV 1943 PLACE: HILLSBOROUGH TOWNSHIP, SOMERSET COUNTY N.J.
M CHR.: PLACE:
DIED: PLACE:
BUR.: PLACE:
SPOUSE: (1) JO HEDEEN (2) LORRIE McCANN
MARR: 25 MAY 1965 CEDAR FALLS IOWA PLACE: 7 MARCH 1978 ARLINGTON, VA.

2. NAME: JAMES TIMOTHY AUTEN-2308
---- BORN: 12 MAY 1946 PLACE: HILLSBOROUGH TOWNSHIA, SOMERSET COUNTY N.J.
M CHR.: PLACE:
DIED: PLACE:
BUR.: PLACE:
SPOUSE: DID NOT MARRY
MARR: PLACE:

3. NAME:
---- BORN: PLACE:
CHR.: PLACE:
DIED: PLACE:
BUR.: PLACE:
SPOUSE:
MARR: PLACE:

4. NAME:
---- BORN: PLACE:
CHR.: PLACE:
DIED: PLACE:
BUR.: PLACE:
SPOUSE:
MARR: PLACE:

Rec'd 9 Dec 92

DANIEL SYLVESTER LEE COMP
5426 TOMAHAWK TRAIL
FORT WAYNE,
INDIANA 46804
Phone:AC-219-432-9261

FAMILY GROUP RECORD-711

30 Sep 1992

HUSBAND DAVID KELLY AUTEN-2289

BORN: 19 Jun 1884 PLACE: ~~SOMERVILLE~~ HILLSBOROUGH TOWNSHIP, SOMERSET, NEW JERSEY
CHR.: PLACE: ~~SOMERVILLE N.J. - 2ND REFORMED CHURCH (DUTCH)~~
DIED: ~~17 OCT 1962~~ PLACE: ~~SOMERVILLE, N.J.~~
BUR.: ~~20 OCT 1962~~ PLACE: ~~NEW CEMETERY, SOMERVILLE, N.J.~~
MARR: ~~26 NOV 1948~~ 1949 PLACE: ~~MILLSTONE N.J.~~
FATHER: JAMES FRANKLIN AUTEN-2129
MOTHER: MARY JANE GARRETSON-2137

has other marriages
PARENTS' MRIN: 666

WIFE HELEN M. HAVENSTRITE-2296

BORN: ~~23 MAY 1898~~ PLACE: ~~BLACKWELLS MILLS, SOMERSET COUNTY, N.J.~~
CHR.: PLACE:
DIED: ~~12 JAN 1976~~ PLACE: ~~HENDERSON, NORTH CAROLINA~~
BUR.: ~~JAN 1976~~ PLACE: ~~OAK HILL CEMETERY, EAST MILLSTONE, N.J.~~
FATHER: JOSHUA MARTIN
MOTHER: LEALIA A. HOAGLAND

CHILDREN

1. NAME:
---- BORN: PLACE:
CHR.: PLACE:
DIED: PLACE:
BUR.: PLACE:
SPOUSE:
MARR: PLACE:

2. NAME:
---- BORN: PLACE:
CHR.: PLACE:
DIED: PLACE:
BUR.: PLACE:
SPOUSE:
MARR: PLACE:

3. NAME:
---- BORN: PLACE:
CHR.: PLACE:
DIED: PLACE:
BUR.: PLACE:
SPOUSE:
MARR: PLACE:

4. NAME:
---- BORN: PLACE:
CHR.: PLACE:
DIED: PLACE:
BUR.: PLACE:
SPOUSE:
MARR: PLACE:

Rec'd 9 Dec 92

DANIEL SYLVESTER LEE COMP
5426 TOMAHAWK TRAIL
FORT WAYNE,
INDIANA 46804
Phone:AC-219-432-9261

Merle Underwood
R.R. 2, Box 86
Farina, IL [illegible]
9 Nov., 1992

Sharon Truax
Spencer Owen Public Library
110 East Market St.
Spencer, Indiana 47460

Dear Sharon:

Received the copy of pages 185, 186 and 247. In the note you mentioned mailing a large packet of information. I haven't recveived it yet, perhaps it went astray. Below is part of the request: "Marriages of the Shonk family from the Marriage Indexes. I have the last part (from Nancy J. Shonk on). Also more on the Auten family. (Have the information on Jacob Auten that you sent before that John Boyer and Hellen Baker prepared)."

Thanks again for your help
Merle Underwood
R.R.2 Box [illegible]
Farina, IL. [illegible]

FGR
957 - for Marshall's Record
FGRS
984 -
1085
1086
3 - FGR Blanks

DANIEL S. L. COMP
5426 TOMAHAWK TRAIL
FORT WAYNE, IN 46804
AC-219-432-9261

18 SEP 1992

DEAR MARSHALL,

I ENJOYED TALKING TO YOU THIS EVENING REGARDING MY GENEALOGICAL RESEARCH ON THE AUTEN FAMILIES OF AMERICA. YOUR OFFER TO PROVIDE INPUT ON YOUR IMMEDIATE FAMILIES IS MOST APPRECIATED. IN RETURN I AGREED TO PROVIDE A COPY OF THE FAMILY GROUP RECORD FOR YOUR GREAT-GRANDFATHER AS I HAVE HIS FAMILY RECORDED (MRIN 957 ENCLOSED).

ENCLOSED ARE RECORD FORMS FOR YOUR FAMILY AS WELL AS FOR SELECTED RELATED FAMILIES. IF YOU WOULD BE SO KIND AS TO PROVIDE ANY INFORMATION YOU MAY HAVE THAT IS NOT SHOWN FOR THE FAMILIES ON THE ENCLOSED FORMS, I WOULD BE MOST APPRECIATIVE. LIKEWISE, ANY COPIES OF OLD NEWSPAPER ARTICLES, BIRTH/DEATH NOTICES, ETC. THAT YOU CAN SEND ARE HELPFUL TOWARD MY RESEARCH EFFORTS.

IF YOU HAVE ADDRESSES AND/OR TELEPHONE NUMBERS FOR ANY INDIVIDUALS ON THE FORMS, PLEASE LIST THEM ON THE REVERSE SIDE OF THE RESPECTIVE FORM. YOUR ASSISTANCE IS GREATLY APPRECIATED.

ENCLOSED IS A SELF-ADDRESSED STAMPED ENVELOPE FOR YOUR CONVENIENCE IN REPLYING.

VERY TRULY YOURS,

Daniel S. L. Comp

DANIEL S. L. COMP

Returned
7 Nov 92
- missing #1086
- added 1 - FGR Blank
Obviously Copied

M. L. AUTEN
ROUTE 2, BOX 141
WHITNEY, TEXAS 76692

NOV. 4, 1992

DEAR MR. COMP,

IT IS A PLEASURE TO ME BEING IN CONTACT WITH SOME OF MY VERY DISTANT RELATIVES WHO SEEM TO HAVE AN INTEREST IN SOME OF THE THINGS WHICH I ENJOY SO VERY MUCH. I APOLOGIZE FOR BEING SLOW IN MY REPLY, BUT PROBLEMS KEPT GETTING IN THE WAY.

I HOPE THE INCLOSED INFORMATION WILL BE OF VALUE TO YOU. I BELIEVE IT TO BE AS ACCURATE AS THIS TYPE OF INFORMATION CAN BE. I HAVE USED BIRTH, DEATH AND MARRIAGE CERTIFICATES WHEN AVAILABLE. FAMILY BIBLES, MANUSCRIPTS,LETTER, AND IN SOME INSTANCES CONVERSATIONS DEPENDING ON ELDERS MEMERY.IF YOU NEED CLARIFICATION ON ANY POINTS, I WILL ATTEMPT TO DO SO.

I AM PARTICULARY INTERESTED IN INFORMATION ABOUT JOSIAH AUTEN, FATHER OF JAMES LITTLETON BENNETT AUTEN. IF YOU HAVE ANY LINEAL INFORMATION GOING BACK FOR AS MANY GENERATIONS AS IS AVAILABLE, I WOULD APPRECIATE IT.

IF YOU ARE IN TEXAS, YOU HAVE A STANDING INVITATION TO DROP BY.

SINCERELY

Marshall L. Auten

MARSHALL L. AUTEN

Rec'd
7 NOV 92

FAMILY GROUP RECORD-957

18 Sep 1992

HUSBAND JAMES LITTLETON BENNETT AUTEN-3263

BORN: 1818 PLACE: ,MECKLENBURG,NORTH CAROLINA
CHR.: PLACE:
DIED: 27 Jul 1911 PLACE: THOMPSONVILLE,FRANKLIN,ILLINOIS
BUR.: 29 Jul 1911 PLACE: CAVE TWP,FRANKLIN,ILLINOIS
MARR: 1839 PLACE: ,MAURY,TENNESSEE
FATHER: JOSIAH AUTEN-3257 PARENTS' MRIN: 954
MOTHER: MARGARET BERRYHILL-3258

WIFE JOANNAH BATEMAN MADRY-3277

BORN: 1815 PLACE: ,GILES,TENNESSEE
CHR.: PLACE:
DIED: 1878 PLACE: GATESVILLE,CORYELL,TEXAS
BUR.: See Notes PLACE:
FATHER:
MOTHER:

CHILDREN

1. NAME: MARGARET ABBIE AUTEN-3278
F BORN: 1840 PLACE: ,,TENNESSEE
CHR.: PLACE:
DIED: PLACE: ,CORYELL,TEXAS
BUR.: PLACE:
SPOUSE: R. JONES-3352 MRIN: 985
MARR: PLACE:

2. NAME: NANCY JANE AUTEN-3279
F BORN: 6 Oct 1841 PLACE: ,McNAIRY,TENNESSEE
CHR.: PLACE:
DIED: 20 Jul 1930 PLACE: ,FRANKLIN,ILLINOIS
BUR.: Jul 1930 PLACE: CAVE TWP,FRANKLIN,ILLINOIS
SPOUSE: JOHN W. VINSON-3353 MRIN: 986
MARR: 2 Feb 1860 PLACE: ,FRANKLIN,ILLINOIS

3. NAME: LEVI REED AUTEN-3280
M BORN: 18 Mar 1844 PLACE: ,McNAIRY,TENNESSEE
CHR.: PLACE:
DIED: 18 Oct 1919 PLACE: CAVE TWP,FRANKLIN,ILLINOIS
BUR.: 20 Oct 1919 PLACE: CAVE TWP,FRANKLIN,ILLINOIS has other marriages
SPOUSE: MARY J. SWEET-3348 MRIN: 981
MARR: 13 Dec 1866 PLACE: CAVE TWP,FRANKLIN,ILLINOIS

4. NAME: LEROY K. AUTEN-3281
M BORN: 1 Jan 1847 PLACE: ,McNAIRY,TENNESSEE
CHR.: PLACE:
DIED: 5 Nov 1920 PLACE: ,,TEXAS
BUR.: PLACE:
SPOUSE:
MARR: PLACE:

Rec'd 7 NOV 92

DANIEL SYLVESTER LEE COMP
5426 TOMAHAWK TRAIL
FORT WAYNE,
INDIANA 46804
Phone:AC-219-432-9261

HUSBAND JAMES LITTLETON BENNETT AUTEN-3263 Yr of Birth 1818
WIFE JOANNAH BATEMAN MADRY-3277 Yr of Birth 1815

CHILDREN (continued)

5. NAME: JOSIAH J. AUTEN-3285
---- BORN: 1849 PLACE: ,McNAIRY,TENNESSEE
M CHR.: PLACE:
DIED: PLACE:
BUR.: PLACE:
SPOUSE:
MARR: PLACE:

6. NAME: WILLIAM HENDERSON AUTEN-3282
---- BORN: 14 Mar 1852 PLACE: ,McNAIRY,TENNESSEE
M CHR.: PLACE:
DIED: 26 Jul 1933 PLACE: ADA,PONTOTOC,OKLAHOMA
BUR.: 28 Jul 1933 PLACE: ADA,PONTOTOC,OKLAHOMA
SPOUSE: DOLLY BUIE-3349 MRIN: 982
MARR: 30 Dec 1875 PLACE: GATESVILLE,CORYELL,TEXAS

7. NAME: JOHN ANDERSON AUTEN-3283
---- BORN: 14 Mar 1852 PLACE: ,McNAIRY,TENNESSEE
M CHR.: PLACE:
DIED: 21 Oct 1941 PLACE: ENID,GARFIELD,OKLAHOMA
BUR.: 25 Oct 1941 PLACE: ENID,GARFIELD,OKLAHOMA
SPOUSE: LAURA JANE LARGENT-3350 MRIN: 983
MARR: 24 Dec 1883 PLACE: GATESVILLE,CORYELL,TEXAS

8. NAME: RICHARD AUTEN-3284
---- BORN: May 1860 PLACE: ,McNAIRY,TENNESSEE
M CHR.: PLACE:
DIED: PLACE:
BUR.: PLACE:
SPOUSE: IDA DORA CARLYLE-3351 MRIN: 984
MARR: 2 Nov 1883 PLACE: ,CORYELL,TEXAS

Field
7 NOV 92

FAMILY GROUP RECORD-984

18 Sep 1992 Page 1

HUSBAND RICHARD AUTEN-3284

BORN: May 1860 PLACE: ,McNAIRY,TENNESSEE
CHR.: PLACE:
DIED: PLACE:
BUR.: PLACE:
MARR: 2 Nov 1883 PLACE: ,CORYELL,TEXAS
FATHER: JAMES LITTLETON BENNETT AUTEN-3263 PARENTS' MRIN: 957
MOTHER: JOANNAH BATEMAN MADRY-3277

WIFE IDA DORA CARLYLE-3351

BORN: JAN. 14,1863 PLACE: GATESVILLE, CORYELL CO. TEXAS
CHR.: PLACE:
DIED: FEB. 27,1948 PLACE: WHITNEY, HILL CO. TEXAS
BUR.: PLACE:
FATHER: ALFRED CARLYLE CAME FROM SCOTLAND
MOTHER: ELIZA MILLER

CHILDREN

1. NAME: OTIS LEE AUTEN-3637
BORN: MAR. 23, 1887 PLACE: GATESVILLE, CORYELL CO. TEXAS
M CHR.: PLACE:
DIED: ~~FEB. 12, 1971~~ PLACE: ~~WHITNEY, HILL CO. TEXAS~~
BUR.: PLACE: ~~WHITNEY, HILL CO. PRAIRIE VALLEY CEM. TEXAS~~
SPOUSE: ~~XXXXXXXX~~3638 ~~MARY ETHEL OVERTON~~ MRIN: 1085
MARR: PLACE: ~~WHITNEY,HILL CO.TEXAS~~

2. NAME: ETHEL MAY AUTEN
BORN: AUG. 22,1884 PLACE: ~~GATESVILLE CORYELL CO.TEXAS~~
CHR.: PLACE:
3654 DIED: ~~MAY 10,1898~~ PLACE: ~~GATESVILLE, CORYELL CO.TEXAS~~
BUR.: PLACE: HARD BARGAIN SPRINGS, ~~CORYELL CO. TEXAS~~
SPOUSE:
MARR: PLACE:

3. NAME: ~~CLYDE L. AUTEN~~
BORN: 1891 PLACE: ~~GATESVILLE, CORYELL CO.TEXAS~~
CHR.: PLACE:
3653 DIED: ~~1961~~ PLACE: ~~WHITNEY, HILL CO.TEXAS~~
BUR.: PLACE: ~~WHITNEY, PRAIRIE VALLEY CEM.HILL CO, TEXAS~~
SPOUSE: EVA DEARMOND ~~NO CHILDREN~~
MARR: # 3657 PLACE:

4. NAME: ~~BESSIE E. AUTEN~~
BORN: ~~JUNE 1, 1894~~ PLACE: ~~GATESVILLE, CORYELL CO.TEXAS~~
CHR.: PLACE:
3656 DIED: ~~JAN. 23, 1919~~ PLACE: ~~WHITNEY, TEXAS~~
BUR.: PLACE: ~~WHITNEY, PRAIRIE VALLEY CEM. HILL CO.TEXAS~~
SPOUSE: W.V. FINVHER
MARR: PLACE:
3658

MRIN 1091

MRIN 1092

Fred 7 Nov 92

DANIEL SYLVESTER LEE COMP
5426 TOMAHAWK TRAIL
FORT WAYNE,
INDIANA 46804
Phone:AC-219-432-9261

FAMILY GROUP RECORD-1085

18 Sep 1992

HUSBAND OTIS LEE AUTEN-3637

BORN: MAR. 23 1887 PLACE: GATESVILLE, CORYELL CO. TEXAS
CHR.: PLACE:
DIED: 1971 PLACE: WHITNEY, HILL CO, TEXAS
BUR.: PLACE: WHITNEY, PRAIRIE VALLEY CEM. TEXAS
MARR: PLACE:
FATHER: RICHARD AUTEN-3284 PARENTS' MRIN: 984
MOTHER: IDA DORA CARLYLE-3351

WIFE ~~XXXXXX~~-3638 MARY ETHEL OVERTON

BORN: Mar.25 1892 PLACE: WHITNEY, HILL CO. TEXAS
CHR.: PLACE:
DIED: PLACE: WHITNEY, HILL CO. TEXAS
BUR.: PLACE: WHITNEY, PRAIRIE VALLEY CEM.TEXAS
FATHER: JESSIE FOREST OVERTON
MOTHER: MARTHA ANN RAINBOLT

CHILDREN

1. NAME: MARSHALL LEE AUTEN-3639
BORN: JUNE 12 1915 PLACE: WHITNEY,HILL CO. TEXAS
M CHR.: PLACE:
DIED: PLACE:
BUR.: PLACE:
SPOUSE: ~~XXXXXX~~3640 LILLIE LOU OTWELL MRIN: 1086
MARR: JUNE 26 1937 PLACE: GORMAN,COMANCHE CO. TEXAS

Gorman is in Eastland County

2. NAME: RUBY MAE AUTEN
3659 BORN: JULY 23 1909 PLACE: WHITNEY, HILL CO. TEXAS
CHR.: PLACE:
DIED: PLACE:
BUR.: PLACE:
SPOUSE: ROY TAFT BOSWELL #3663
MARR: PLACE: WHITNEY,HILL CO.TEXAS

MRIN 1093

3. NAME: VERA OPAL AUTEN
3660 BORN: JULY 14 1910 PLACE: WHITNEY, HILL CO. TEXAS
CHR.: PLACE:
DIED: PLACE:
BUR.: PLACE:
SPOUSE: RECIE R. JONES #3664
MARR: PLACE:

MRIN 1094

4. NAME: OTIS DOYLE AUTEN
3661 BORN: Sept. 12 1911 PLACE:
CHR.: PLACE:
DIED: PLACE:
BUR.: PLACE:
SPOUSE: LOUELLA PEARL GATLIN #3665
MARR: APR.21 1932 PLACE: WHITNEY,HILL CO. TEXAS

MRIN 1095

Rec'd 7 Nov 92

DANIEL SYLVESTER LEE COMP
5426 TOMAHAWK TRAIL
FORT WAYNE,
INDIANA 46804
Phone:AC-219-432-9261

FAMILY GROUP RECORD

Date:

HUSBAND OTIS LEE AUTEN

BORN: PLACE:
CHR.: PLACE:
MARR: PLACE:
DIED: PLACE:
BUR.: PLACE:
FATHER:
MOTHER:

WIFE

BORN: PLACE:
CHR.: PLACE:
DIED: PLACE:
BUR.: PLACE:
FATHER:
MOTHER:

CHILDREN

1. NAME: CHESLEY JEROME AUTEN
BORN: AUG. 20, 1920 PLACE: WHITNEY, HILL CO. TEXAS
CHR.: PLACE:
DIED: PLACE:
BUR.: PLACE:
SPOUSE: WANDA CHRISTINE OVERTON #3666
MARR: JULY 20, 1938 PLACE: WHITNEY, HILL CO. TEXAS

MRN 1096

2. NAME:
BORN: PLACE:
CHR.: PLACE:
DIED: PLACE:
BUR.: PLACE:
SPOUSE:
MARR: PLACE:

3. NAME:
BORN: PLACE:
CHR.: PLACE:
DIED: PLACE:
BUR.: PLACE:
SPOUSE:
MARR: PLACE:

4. NAME:
BORN: PLACE:
CHR.: PLACE:
DIED: PLACE:
BUR.: PLACE:
SPOUSE:
MARR: PLACE:

Relationship to
Husband_____
Wife_____

FAMILY GROUP RECORD

Date:

HUSBAND: MARSHALL LEE AUTEN

BORN: 6-12-1915 PLACE: WHITNEY , HILL CO. TEXAS
CHR.: PLACE:
MARR: 6-26-1937 PLACE: GORMAN, COMANCHE CO. TEXAS
DIED: PLACE:
BUR.: PLACE:
FATHER: OTIS LEE AUTEN
MOTHER: MARY ETHEL OVERTON

WIFE LILLIE LOU OTWELL

BORN: 11-26-1920 PLACE: DE LEON, COMANCHE CO.TEXAS
CHR.: PLACE:
DIED: PLACE:
BUR.: PLACE:
FATHER: C.C. OTWELL
MOTHER: ETHEL WARREN BOYD

CHILDREN

1. NAME: RITA DELL AUTEN
BORN: 12-6-1938 PLACE: GORMAN COMANCHE CO. TEXAS
CHR.: PLACE:
DIED: PLACE:
BUR.: PLACE:
SPOUSE: CHARLES FRANCIS OGLETREE
MARR: 11-3-1966 PLACE: KINGSVILLE, KLEBERG CO TEXAS

2. NAME: NORMAN DWANE AUTEN
BORN: 8-11-1940 PLACE:
CHR.: PLACE:
DIED: 8-18-69 PLACE: VIETNAM
BUR.: PLACE: KINGSVILLE, KLEBERG CO. TEXAS
SPOUSE: BEVERLEY ANN TROSPER WEBB
MARR: 10-4-1961 PLACE: CORNITH, MISS.

3. NAME: CURTIS LYNN AUTEN
BORN: 3-20-1942 PLACE: GORMAN,COMANCHE CO. TEXAS
CHR.: PLACE:
DIED: PLACE:
BUR.: PLACE:
SPOUSE: SARAH ANNE MCGRATH
MARR: 11-16-1963 PLACE: BOSTON, Mass.

4. NAME:
BORN: PLACE:
CHR.: PLACE:
DIED: PLACE:
BUR.: PLACE:
SPOUSE:
MARR: PLACE:

Relationship to
Husband
Wife

FAMILY GROUP RECORD

Date: Page 1 of

HUSBAND

NORMAN DWANE AUTEN

BORN: AUG. 11, 1940 PLACE: GORMAN, COMANCHE CO. TEXAS
CHR.: PLACE:
MARR: OCT. 4-1961 PLACE: CORNITH, MISS.
DIED: AUG. 18-1969 PLACE: VIETNAM
BUR.: PLACE: KINGSVILLE, KLEBERG CO. TEXAS
FATHER: MARSHALL LEE AUTEN
MOTHER: LILLIE LOU OTWELL

WIFE

BEVERLEY ANN TROSPER WEBB

BORN: PLACE:
CHR.: PLACE:
DIED: PLACE:
BUR.: PLACE:
FATHER:
MOTHER:

CHILDREN

1. NAME: CURTIS DWANE AUTEN
BORN: OCT. 9, 1963 PLACE: OAHU, HAWAII
CHR.: PLACE:
DIED: PLACE:
BUR.: PLACE:
SPOUSE:
MARR: PLACE:

2. NAME: DAWN ANN AUTEN
BORN: JUNE 7, 1968 PLACE: KILEEN, TEXAS
CHR.: PLACE:
DIED: PLACE:
BUR.: PLACE:
SPOUSE:
MARR: PLACE:

3. NAME:
BORN: PLACE:
CHR.: PLACE:
DIED: PLACE:
BUR.: PLACE:
SPOUSE:
MARR: PLACE:

4. NAME:
BORN: PLACE:
CHR.: PLACE:
DIED: PLACE:
BUR.: PLACE:
SPOUSE:
MARR: PLACE:

Relationship to
Husband_____
Wife_____

FAMILY GROUP RECORD

Date: Page 1 of

3669 MAIN

HUSBAND: CURTIS LYNN AUTEN

BORN: MAR. 20, 1942 PLACE: GORMAN, COMANCHE CO. TEXAS
CHR.: PLACE:
MARR: NOV. 16,1963 PLACE: BOSTON, MASS.
DIED: PLACE:
BUR.: PLACE:
FATHER: MARSHALL LEE AUTEN
MOTHER: LILLIE LOU OTWELL

3672 1099

WIFE SARAH ANN MCGRATH

BORN: PLACE:
CHR.: PLACE:
DIED: PLACE:
BUR.: PLACE:
FATHER:
MOTHER:

CHILDREN

1. NAME: SHANNON LEE AUTEN
BORN: DEC. 17, 1963 PLACE: BOSTON, MASS.
CHR.: PLACE:
DIED: PLACE:
BUR.: PLACE:
SPOUSE:
MARR: PLACE:

2. NAME: NORMAN SCOTT AUTEN
BORN: JUNE 11, 1965 PLACE: WARRENTON, VA.
CHR.: PLACE:
DIED: PLACE:
BUR.: PLACE:
SPOUSE:
MARR: PLACE:

MAIN 1100

3. NAME: SHELLEY LYNN AUTEN
BORN: NOV. 23, 1967 PLACE: GRAND PRAIRIE, TEXAS
CHR.: PLACE:
DIED: PLACE:
BUR.: PLACE:
SPOUSE: RODNEY EBADAPOUR (AUTEN) FAMILY ELECTED TO USE THE AUTEN SURNAME
MARR: SEPT. 11, 1992 PLACE: ARLINGTON, TEXAS

3674

3671

4. NAME: CHRISTIAAN MICHAEL AUTEN
BORN: NOV. 11,1969 PLACE: GRAND PRAIRIE, TEXAS
CHR.: PLACE:
DIED: PLACE:
BUR.: PLACE:
SPOUSE:
MARR: PLACE:

Relationship to
Husband_____
Wife_____

A1 ENXTRA

FGR'S 954 957 984

1085 1086 1097 1098 1099 1100 1096 1091 1092

1093 1094 1095

DANIEL S. L. COMP
5426 TOMAHAWK TRAIL
FORT WAYNE, IN 46804
AC-219-432-9261

12 NOV 1992

DEAR MARSHALL, A-3639

THANKS FOR RETURNING THE FAMILY GROUP RECORDS WITH UPDATED INFO RE: YOUR FAMILY/FAMILIES. I HAVE UPDATED MY RECORDS AND I'M RETURNING A COPY FOR YOUR USE.

I'VE PROVIDED AN ADDITIONAL FAMILY GROUP RECORD COVERING AN ADDITIONAL GENERATION... THAT OF THE JOSIAH AUTEN FAMILY AS I CURRENTLY HAVE IT RECORDED. I'VE NOT RESEARCHED JOSIAH FURTHER; THUS, I HAVE NO FURTHER PROVEN RELATIONSHIPS AT THIS TIME. IN THE FUTURE, IF YOU CAN PROVIDE ANYTHING ON THIS FAMILY (JOSIAH) I, LIKEWISE, WOULD BE MOST APPRECIATIVE TO RECEIVE WHATEVER YOU CAN ADD.

INCIDENTALLY, ON SEVERAL OF THE FORMS THAT YOU RETURNED, YOU MADE REFERENCE TO GORMAN, COMANCHE COUNTY, TEXAS. INFORMATION THAT I HAD INDICATED GORMAN AS BEING IN EASTLAND COUNTY. CAN YOU CLARIFY?

AGAIN, THANKS FOR YOUR HELP.

VERY TRULY YOURS,

Daniel S. L. Comp

DANIEL S. L. COMP

HECKMAN
BINDERY, INC.
Bound-To-Please®
MAR 00
N. MANCHESTER, INDIANA 46962